Your Profile

Review your personality test results and learn more about your personality type and core traits.

Your Personality

Architect (INTJ-A)

Architects are imaginative and strategic thinkers, with a plan for everything. These thoughtful tacticians love perfecting the details of life, applying creativity and rationality.

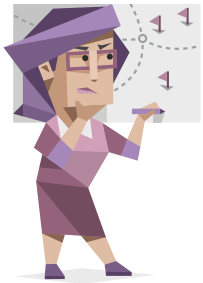

Your Role

Analysts

Analysts embrace rationality and impartiality, excelling in intellectual debates and scientific or technological fields. They are fiercely independent, open-minded, and strong-willed.

Your Strategy

Confident Individualism

Those who prefer the Confident Individualism Strategy like doing things alone, choosing to rely on their own skills and instincts instead of seeking contact with other people. They know what they are good at.

Your Traits

Extraverted Introverted

©2011-2025 NERIS Analytics Limited. https://www.16personalities.com

Energy: 61% Introverted

You likely prefer fewer, yet deep and meaningful, social interactions and feel drawn to calmer environments.

Intuitive — Observant

Mind: 64% Intuitive

You're likely very imaginative and open-minded, focusing on hidden meanings and distant possibilities.

Thinking — Feeling

Nature: 53% Thinking

You likely focus on objectivity and rationality, putting effectiveness above social harmony.

Judging — Prospecting

Tactics: 90% Judging

You're likely organized, decisive, and thorough, valuing structure and planning over spontaneity.

Assertive — Turbulent

Identity: 86% Assertive

You're likely self-assured, even-tempered, and resistant to stress, refusing to worry too much.

Test taken: Mar 10, 2026

View past results

> **Thought constitutes the greatness of man. Man is a reed, the feeblest thing in nature, but he is a thinking reed.**
>
> Blaise Pascal

As an INTJ (Architect), you possess a rare combination of vision and pragmatism. Your analytical mind constantly seeks to understand the world around you, driven by an insatiable

©2011-2025 NERIS Analytics Limited. https://www.16personalities.com

curiosity and a desire to improve systems and ideas. You approach life with a strategic mindset, always looking several steps ahead and planning for various contingencies.

Your independent nature is one of your defining characteristics. You value your autonomy and often prefer to work alone, trusting your own judgment and abilities above all else. This self-reliance, combined with your intellectual prowess, allows you to tackle complex problems with confidence and innovation.
While your rational approach to life serves you well in many situations, it can sometimes create challenges in your personal relationships. You may find emotional expressions and social niceties puzzling or unnecessary, preferring direct communication and logical discussions. This tendency can make you appear aloof or detached to others, even when you care deeply.

Your pursuit of knowledge and improvement is relentless. You have high standards for yourself and others, always striving for efficiency and effectiveness in all areas of life. This drive for perfection can be both a strength and a weakness, pushing you to achieve great things but also potentially leading to stress and burnout if not managed carefully.

2 Your Career Path

In your professional life, you thrive on intellectual challenges and the opportunity to implement your innovative ideas. You excel in roles that allow you to utilize your strategic thinking and problem-solving skills, often gravitating towards fields like science, technology, or business strategy. Your ability to see the big picture while also attending to crucial details makes you a valuable asset in any organization.

However, your preference for working independently and your dislike for office politics can sometimes hinder your career progression. Learning to navigate social dynamics and communicate your ideas effectively to others is crucial for your professional growth. Your unique insights are most valuable when they can be implemented, which often requires collaboration and buy-in from others.

Influential Traits

©2011-2025 NERIS Analytics Limited. https://www.16personalities.com

Get the full report to unlock these results and include them in your personality analysis.

Perfectionism

Your tendency to set high standards for yourself and others, often striving for flawlessness in your work and personal life.

Ambition

The strength of your desire to achieve goals, succeed, and make a meaningful impact in your chosen areas of life.

Motivation

Your inner drive to take action, pursue your goals, and keep moving forward, even when faced with challenges.

Desire to Lead

Your inclination to take charge, guide others, and shape the direction of projects or groups.

Your Strengths

Innovative Mindset

Your ability to see possibilities others overlook often helps you find smarter solutions and effective improvements at work.

Independent Worker

Your talent for working productively on your own allows you to manage tasks effectively without the need for constant direction or supervision.

Conceptual Thinking

You effortlessly grasp abstract, complex ideas, making you particularly suited to roles that require strategic analysis and long-term planning.

Continuous Improvement

You naturally focus on refining work processes and spotting inefficiencies, consistently improving project outcomes wherever you go.

Objective Judgment

Your capacity to make impartial decisions based on facts rather than favoritism or personal bias earns respect and trust from your colleagues.

Reliable Performance

When entrusted with critical tasks, you consistently deliver precise, high-quality results, making you a valued and dependable asset.

Your Weaknesses

©2011-2025 NERIS Analytics Limited. https://www.16personalities.com

Discomfort with Networking

Your aversion to promoting yourself or making connections can limit career advancement opportunities, hiding your true worth from others.

Frustration with Constraints

You chafe at rules or procedures you deem pointless, potentially straining relationships with supervisors or organizational hierarchy.

Ignoring Social Dynamics

You tend to neglect office politics and informal social interactions, possibly missing cues or causing unintended misunderstandings.

Reluctance to Delegate Tasks

Believing strongly in your own abilities, you often hesitate to entrust responsibilities to others, leading to stress or unnecessary workload.

Overly Blunt Feedback

In your pursuit of truth and efficiency, you may deliver criticisms in ways that unintentionally demotivate or upset sensitive colleagues.

Impatience with Routine

You often feel restless when assigned tasks that seem repetitive or mundane, leading to occasional lapses in your attention or motivation.

Career Ideas You Might Love

Get the full report to unlock these results and include them in your personality analysis.

Work Styles that Suit You

Get the full report to unlock these results and include them in your personality analysis.

3 Your Personal Growth

Your path to personal growth is paved with intellectual pursuits and self-reflection. You're constantly seeking to expand your knowledge and improve your skills, driven by an internal

©2011-2025 NERIS Analytics Limited. https://www.16personalities.com

desire for mastery. This quest for self-improvement often leads you to explore diverse subjects and challenge your own assumptions, fostering a rich inner life.

Yet, true personal growth for you also involves developing your emotional intelligence and interpersonal skills. While it may feel uncomfortable at first, learning to recognize and express your emotions, as well as understanding those of others, can greatly enhance your relationships and overall life satisfaction. Balancing your logical approach with emotional awareness is key to becoming a well-rounded individual.

Influential Traits

Get the full report to unlock these results and include them in your personality analysis.

Resilience

Your ability to recover from setbacks, adapt to change, and keep going in the face of adversity.

Confidence

The level of trust you have in your own abilities, judgments, and worth.

Grit

Your perseverance and passion for long-term goals, even when progress is slow or obstacles arise.

Sense of Control

How much you feel you can influence the events and outcomes in your life, rather than feeling at the mercy of external forces.

Your Strengths

Self-Directed Learning

You consistently take initiative in exploring new ideas, gaining deep knowledge without waiting for guidance from others.

Reflective Insight

You comfortably analyze your own thoughts and emotions, allowing you to make insightful changes to your beliefs and behaviors.

Openness to Challenging Ideas

You're drawn toward unconventional ideas and willingly rethink your views if confronted with

Self-Disciplined Approach

You reliably maintain routines and create productive habits, steadily progressing toward your personal

©2011-2025 NERIS Analytics Limited. https://www.16personalities.com

convincing and rational arguments.

Clarity of Purpose

Your ability to clearly identify what matters most helps you efficiently pursue meaningful goals without distraction.

objectives.

Resilient Determination

Even when faced with setbacks, you retain the resolve necessary to adjust your strategy and persistently continue forward.

Your Weaknesses

Avoiding Emotional Exploration

You sometimes neglect deeper emotional understanding and growth, believing logic and analysis alone are sufficient for self-improvement.

Hesitant to Seek Support

Your preference for solving all problems independently makes seeking advice or support challenging, limiting your personal development.

Too Rigid Expectations

Strict personal standards can make you overly self-critical and cause unnecessary stress when you inevitably fall short of perfection.

Reluctant to Celebrate Progress

Always eyeing the next milestone, you rarely pause to appreciate achievements or reflect positively on how far you've come.

Discomfort with Ambiguity

You prefer clarity and foreseeability, making it difficult to comfortably adapt when life presents ambiguous or uncertain scenarios.

Neglecting Leisure or Rest

Your drive for productivity and achievement may sometimes cause you to overlook the importance of rest, relaxation, and sustainable pacing.

What Energizes You

Get the full report to unlock these results and include them in your personality analysis.

What Drains You

Get the full report to unlock these results and include them in your personality analysis.

4 Your Relationships

©2011-2025 NERIS Analytics Limited. https://www.16personalities.com

In your relationships, you value depth, authenticity, and intellectual connection above all else. You seek partners and friends who can engage in meaningful conversations and appreciate your unique perspective on the world. Your loyalty and commitment run deep, even if you don't always express your feelings openly.

However, your tendency to prioritize logic over emotion can create challenges in your personal connections. You may struggle to understand or respond to others' emotional needs, and your direct communication style might sometimes come across as harsh or insensitive. Learning to balance your natural rationality with empathy and emotional expression is crucial for building and maintaining fulfilling relationships, whether romantic, friendly, or familial.

Influential Traits

Get the full report to unlock these results and include them in your personality analysis.

Authenticity

Your tendency to be true to yourself, your values, and your beliefs, even when it might be easier to conform.

Loyalty

The strength of your commitment and faithfulness to people, ideas, or causes that are important to you.

Altruism

Your inclination to put others' needs before your own and act selflessly for the greater good.

Emotional Intelligence

Your ability to recognize, understand, and manage your own emotions, as well as to perceive and

©2011-2025 NERIS Analytics Limited. https://www.16personalities.com

influence the emotions of others.

Your Strengths

Authentic Sincerity

You build trust through your honest and genuine interactions, making your connections deep, real, and stable.

Insightful Advice

Friends and partners appreciate your unique wisdom and analytical perspective, especially when facing difficult decisions.

Quietly Caring

Even though you avoid dramatic displays of affection, those close to you cherish your subtle yet meaningful gestures of care and thoughtfulness.

Selective Loyalty

Once you've established trust with someone, you dedicate unwavering support and steadfast commitment to that person over the long term.

Respecting Autonomy

You naturally recognize and encourage others' independence, allowing freedom and personal space that most people truly value.

Meaningful Conversations

People who engage with you enjoy stimulating and intellectually enriching discussions that feel worthwhile and rewarding.

Your Weaknesses

Insensitive to Emotions

Your rational nature can lead you to unintentionally overlook or undervalue emotional signals, leaving others feeling unheard or misunderstood.

Avoiding Social Rituals

Dislike of small talk or expected social gestures sometimes makes you appear aloof or indifferent to friends and acquaintances.

Withdrawn under Stress

When life becomes challenging or confusing, your instinct to isolate yourself may unintentionally distance you from people who care.

Difficulty Sharing Vulnerabilities

Your strong preference to appear competent and controlled can prevent authentic sharing of feelings, hindering emotional closeness.

Critical Communication

Occasionally harsh or overly direct remarks, though well-intended, might unintentionally wound others, damaging trust or closeness.

High Relationship Standards

Your specific criteria for friendship or partnership can lead to lasting dissatisfaction or frustration if your expectations aren't consistently met.

Your Relationship Superpowers

©2011-2025 NERIS Analytics Limited. https://www.16personalities.com

Get the full report to unlock these results and include them in your personality analysis.

Relationship Pitfalls

Get the full report to unlock these results and include them in your personality analysis.

©2011-2025 NERIS Analytics Limited. https://www.16personalities.com