A

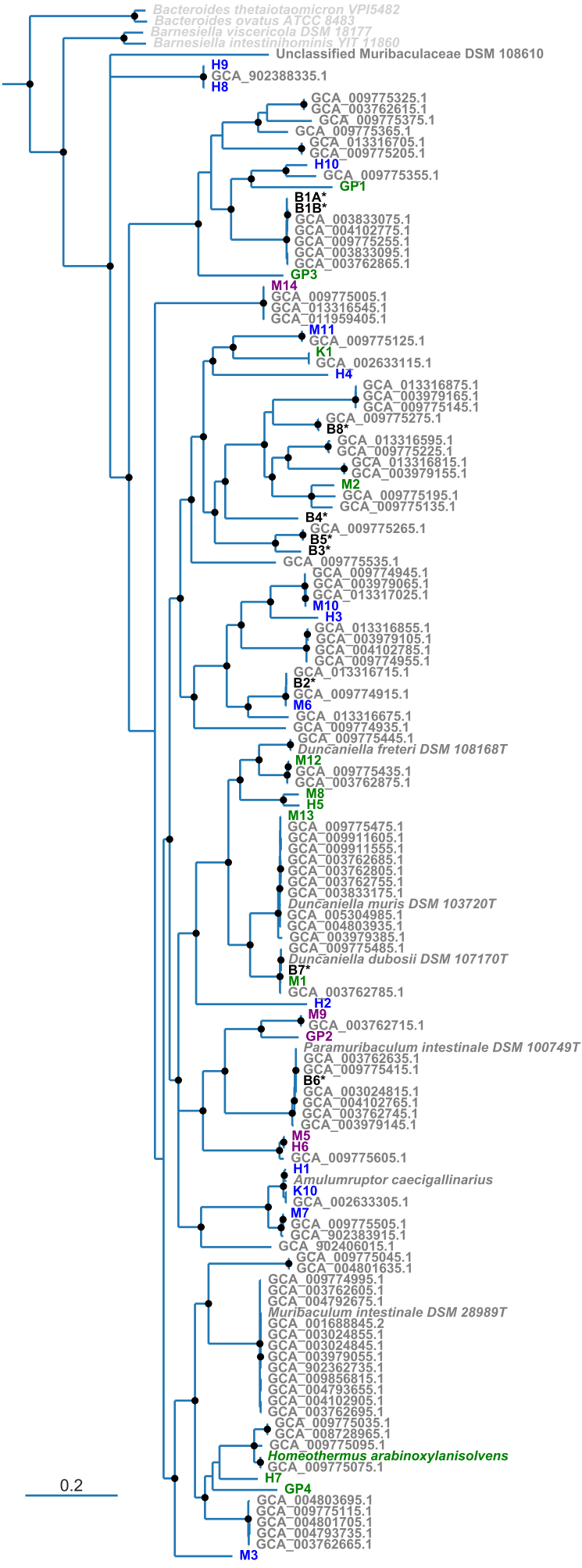
Bacteroides thetaiotaomicron VPI5482
Bacteroides ovatus ATCC 8483
Barnesiella viscericola DSM 18177
Barnesiella intestinihominis YIT 11860
Unclassified Muribaculaceae DSM 108610
H9
GCA_902388335.1
H8
GCA_009775325.1
GCA_003762615.1
GCA_009775375.1
GCA_009775365.1
GCA_013316705.1
GCA_009775205.1
H10
GCA_009775355.1
GP1
B1A*
B1B*
GCA_003833075.1
GCA_004102775.1
GCA_009775255.1
GCA_003833095.1
GCA_003762865.1
GP3
M14
GCA_009775005.1
GCA_013316545.1
GCA_011959405.1
M11
GCA_009775125.1
K1
GCA_002633115.1
H4
GCA_013316875.1
GCA_003979165.1
GCA_009775145.1
GCA_009775275.1
B8*
GCA_013316595.1
GCA_009775225.1
GCA_013316815.1
GCA_003979155.1
M2
GCA_009775195.1
GCA_009775135.1
B4*
GCA_009775265.1
B5*
B3*
GCA_009775535.1
GCA_009774945.1
GCA_003979065.1
GCA_013317025.1
M10
H3
GCA_013316855.1
GCA_003979105.1
GCA_004102785.1
GCA_009774955.1
GCA_013316715.1
B2*
GCA_009774915.1
M6
GCA_013316675.1
GCA_009774935.1
GCA_009775445.1
Duncaniella freteri DSM 108168T
M12
GCA_009775435.1
GCA_003762875.1
M8
H5
M13
GCA_009775475.1
GCA_009911605.1
GCA_009911555.1
GCA_003762685.1
GCA_003762805.1
GCA_003762755.1
GCA_003833175.1
Duncaniella muris DSM 103720T
GCA_005304985.1
GCA_004803935.1
GCA_003979385.1
GCA_009775485.1
Duncaniella dubosii DSM 107170T
B7*
M1
GCA_003762785.1
H2
M9
GCA_003762715.1
GP2
Paramuribaculum intestinale DSM 100749T
GCA_003762635.1
GCA_009775415.1
B6*
GCA_003024815.1
GCA_004102765.1
GCA_003762745.1
GCA_003979145.1
M5
H6
GCA_009775605.1
H1
Amulumruptor caecigallinarius
K10
GCA_002633305.1
M7
GCA_009775505.1
GCA_902383915.1
GCA_902406015.1
GCA_009775045.1
GCA_004801635.1
GCA_009774995.1
GCA_003762605.1
GCA_004792675.1
Muribaculum intestinale DSM 28989T
GCA_001688845.2
GCA_003024855.1
GCA_003024845.1
GCA_003979055.1
GCA_902362735.1
GCA_009856815.1
GCA_004793655.1
GCA_004102905.1
GCA_003762695.1
GCA_009775035.1
GCA_008728965.1
GCA_009775095.1
Homeothermus arabinoxylanisolvens
GCA_009775075.1
H7
GP4
GCA_004803695.1
GCA_009775115.1
GCA_004801705.1
GCA_004793735.1
GCA_003762665.1
M3
0.2