EXP NO: 8	TESTING – TEST PLANS AND TEST CASES

Aim:

Test Plans and Test Case and write two test cases for at least five user stories showcasing the happy path and error scenarios in azure DevOps platform.

Test Planning and Test Case
Test Case Design Procedure

1. **Understand Core Features of the Application**
   - User Signup & Login
   - Viewing and Managing Tickets
   - Fetching Real-time Metadata
   - Editing (rename, reorder, record)
2. **Define User Interactions**
   - Each test case simulates a real user behaviour (e.g., logging in, adding a query).
3. **Design Happy Path Test Cases**
   - Focused on validating that all features function as expected under normal conditions.
   - Example: User logs in successfully, and adds a query
4. **Design Error Path Test Cases**
   - Simulate negative or unexpected scenarios to test robustness and error handling.
   - Example: Login fails with invalid credentials, save fails when offline
5. **Break Down Steps and Expected Results**
   - Each test case contains step-by-step actions and a corresponding expected outcome.
   - Ensures clarity for both testers and automation scripts.
6. **Use Clear Naming and IDs**
   - Test cases are named clearly (e.g., TC01 – Successful Login, TC10 – Save Query).
   - Helps in quick identification and linking to user stories or features.
7. **Separate Test Suites**
   - Grouped test cases based on functionality .

- Improves organization and test execution flow in Azure DevOps.

8. Prioritize and Review

- Critical user actions are marked high-priority.
- Reviewed for completeness and traceability against feature requirements.

1. New test plan

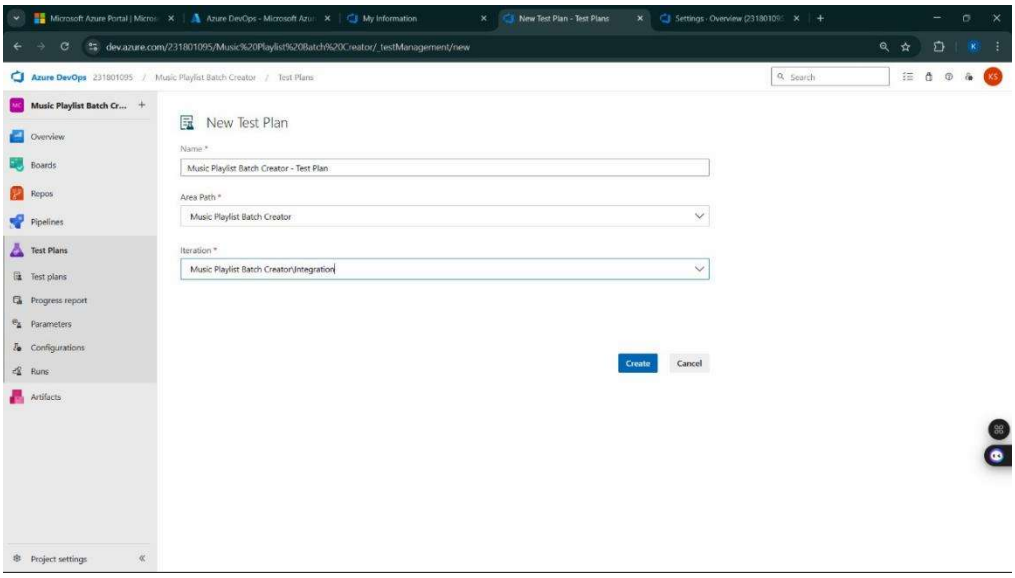

2. Test suite

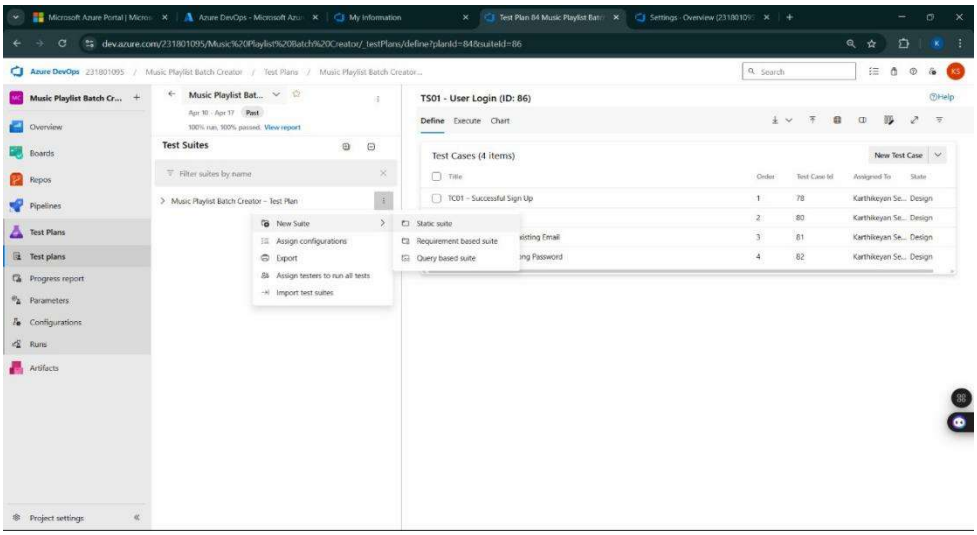

3. Test case

Give two test cases for at least five user stories showcasing the happy path and error scenarios in azure DevOps platform.
Customer Support Ticket Management System – Test Plans

USER STORIES

- As a user, I want to sign up and log in securely so that I can access my support tickets. (ID: 79).
- As a user, I need to view all my submitted support tickets in one place so that I can track their status easily.(ID: 76).
- As a user, I want to create a new support ticket whenever I face an issue so that it can be resolved. (ID: 73).
- As a user, I want to update or edit the details of my support ticket (e.g., subject, description, attachments) so that the support team has accurate information. (ID: 68).
- As a user, I want to receive real-time updates on my ticket status (e.g., assigned, in-progress, resolved) so that I am always informed. (ID: 65).

Test Suites

Test Suit: TS01 - User Login (ID: 86)

1. **TC01 – Successful Sign Up**
    - **Action:**
        - Go to the Sign-Up page.
        - Enter valid name, email, and password.
        - Click "Sign Up".
    - **Expected Results:**
        - Sign-Up form is displayed.
        - Fields accept values without error.
        - Account is created, and the user is redirected to the dashboard.
    - **Type**: Happy Path
2. **TC02 – Secure Login**
    - **Action:**
        - Go to the Login page.
        - Enter valid email and password.
        - Click on "Login".
    - **Expected Results:**
        - Login form is displayed.
        - Fields accept data without error.
        - User is logged in and redirected to the dashboard.
    - **Type:** Happy Path
3. **TC03 – Sign Up with Existing Email**
    - **Action:**
        - Go to the Sign-Up page.
        - Enter a name and an already registered email.
        - Click on "Sign Up".

- **Expected Results:**

        - Fields accept data.
        - Error message "Email already registered" is displayed.
    - **Type:** Error Path

4. **TC04 – Login with Wrong Password**
    - **Action:**
        - Go to the Login page.
        - Enter valid email and incorrect password.
        - Click on "Login".
    - **Expected Results:**
        - Input is accepted.
        - Error message "Invalid username or password" is shown.
    - **Type:** Error Path

Test Suit: TS02 - View Playlists (ID: 87)

1. TC05 – View Ticket List Page

Action:

- Log in successfully.
- Navigate to the **"My Tickets"** section.

Expected Results:

- All submitted support tickets are displayed clearly.
- Ticket metadata such as **status, priority, created date, and assigned agent** appear correctly.

Type: Happy Path

---

2. TC06 – Ticket Loading Failure

Action:

- Disconnect from the internet.
- Navigate to **"My Tickets"**.

Expected Results:

- System detects the network is offline.
- Error message: **"Unable to load tickets. Please check your connection."**

Type: Error Path

✅ **Test Suite: TS03 – Real-Time Ticket Metadata (ID: 88)**

---

1. TC07 – Real-Time Ticket Metadata Display

Action:

- Open a support ticket.
- Observe the **real-time updates panel** (status changes, agent replies, internal notes).

Expected Results:

- Ticket metadata such as **ticket status, agent assignment, new comments, resolution progress** are updated in real time.

Type: Happy Path

---

2. TC08 – Metadata Not Updating

Action:

- Open a ticket.
- Trigger an action such as status update or agent comment (via another device or agent account).
- Observe the metadata panel.

Expected Results:

- Metadata remains static.
- System displays fallback message like: **"Unable to fetch live updates."**

Type: Error Path

✅ **Test Suite: TS04 – Ticket Editing (ID: 89)**

---

1. TC09 – Edit Ticket Title Successfully

Action:

- Navigate to **"My Tickets"**.
- Click **"Edit"** next to a ticket title.
- Enter a new title and click **"Save"**.

Expected Results:

- Ticket title updates successfully.

Type: Happy Path

---

2. TC10 – Edit Ticket Title with Blank Input

Action:

- Click **"Edit"** on a ticket.
- Leave the title field blank.
- Click **"Save"**.

Expected Results:

- Error message: **"Ticket title cannot be empty."**

Type: Error Path

---

3. TC11 – Reorder Ticket Attachments

Action:

- Open a ticket.
- Drag and drop attachments to reorder.
- Click **"Save"**.

Expected Results:

- Attachment order is updated and saved successfully.

Type: Happy Path

---

4. TC12 – Reorder Ticket Attachments Fails

Action:

- Login and go to **"My Tickets"**.
- Select a ticket.
- Go offline or simulate server error.
- Reorder attachments and click **"Save Order"**.

Expected Results:

- Error message: **"Failed to update order. Please check your connection."**

Type: Error Path

✅ **Test Suite: TS05 – Smart Ticket Categorization (ID: 90)**

(Converted from Smart Playlist Generation)

---

1. TC13 – Auto-Categorization Based on Issue Type

Action:

- Login with valid credentials.
- Click **"Smart Categorization"**.
- Select issue attributes (e.g., “Payment Issue”, “Login Issue”, “Account Access”).
- Click **"Generate Category"**.

Expected Results:

- System assigns a recommended category and priority to the ticket based on selected issues.

Type: Happy Path

---

2. TC14 – Fail to Categorize Due to Missing or Invalid Input

Action:

- Login with valid credentials.
- Click **"Smart Categorization"**.
- Click **"Generate Category"** without selecting any attributes.

Expected Results:

- Error message:
  - **"Please select at least one issue type."**
  - OR **"No recommendations found for the selected inputs."**

Type: Error Path

Test Cases

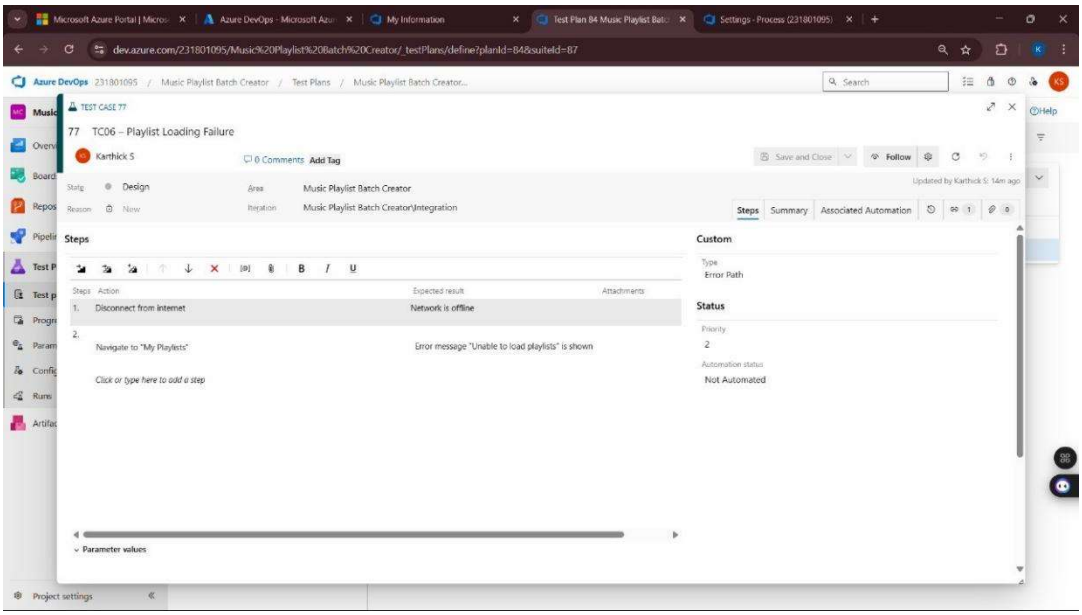
TEST CASE 77
77 TC06 – Playlist Loading Failure
Karthick S
0 Comments Add Tag
Save and Close
Follow
State Design
Reason New
Area Music Playlist Batch Creator
Iteration Music Playlist Batch Creator\Integration
Steps Summary Associated Automation
Steps
Steps Action Expected result Attachments
1. Disconnect from internet Network is offline
2. Navigate to "My Playlists" Error message "Unable to load playlists" is shown
Click or type here to add a step
Custom
Type
Error Path
Status
Priority
2
Automation status
Not Automated
Parameter values

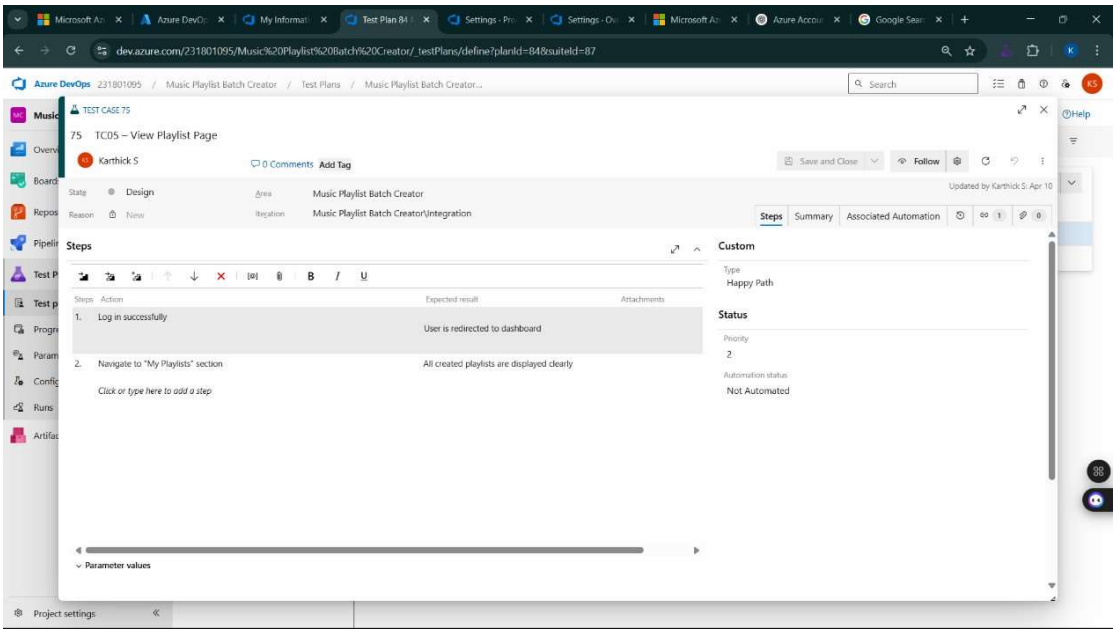

4. Installation of test

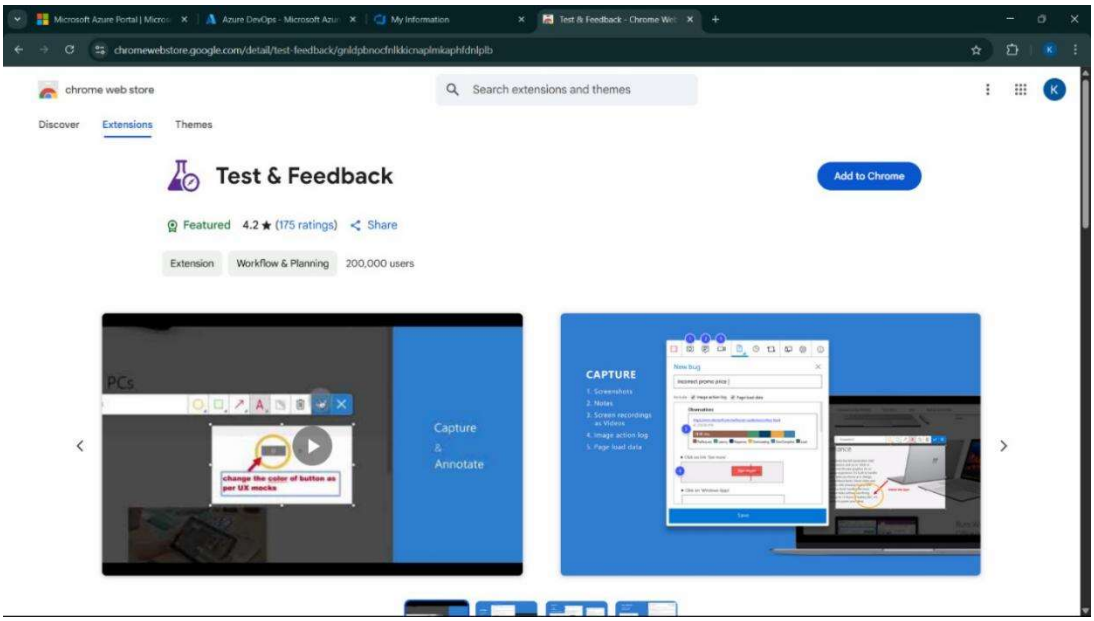

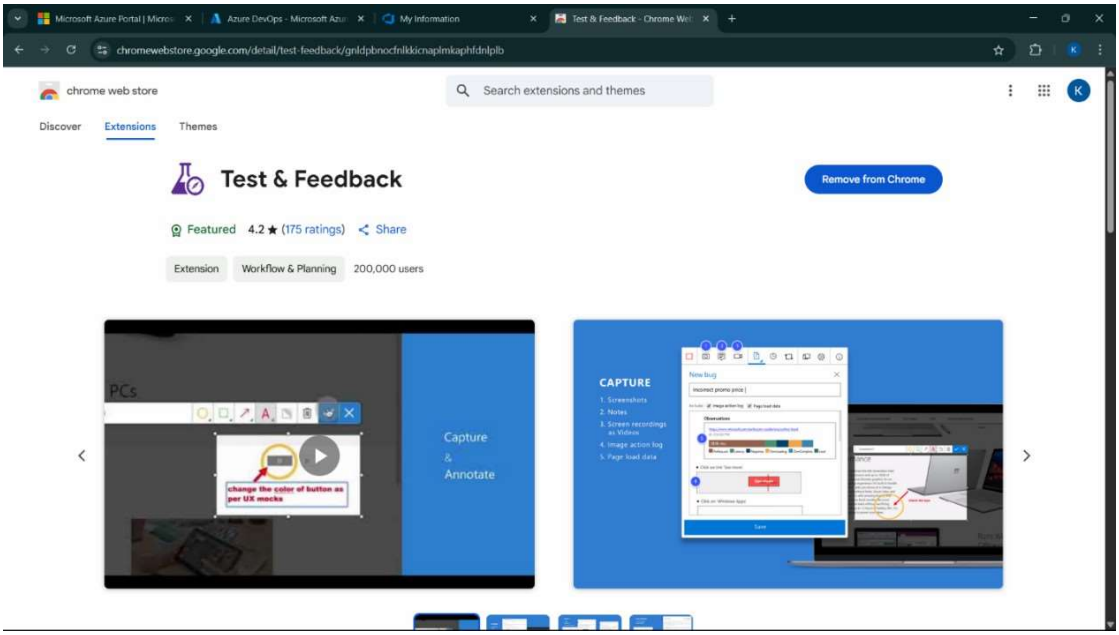

Test and feedback
Showing it as an extension

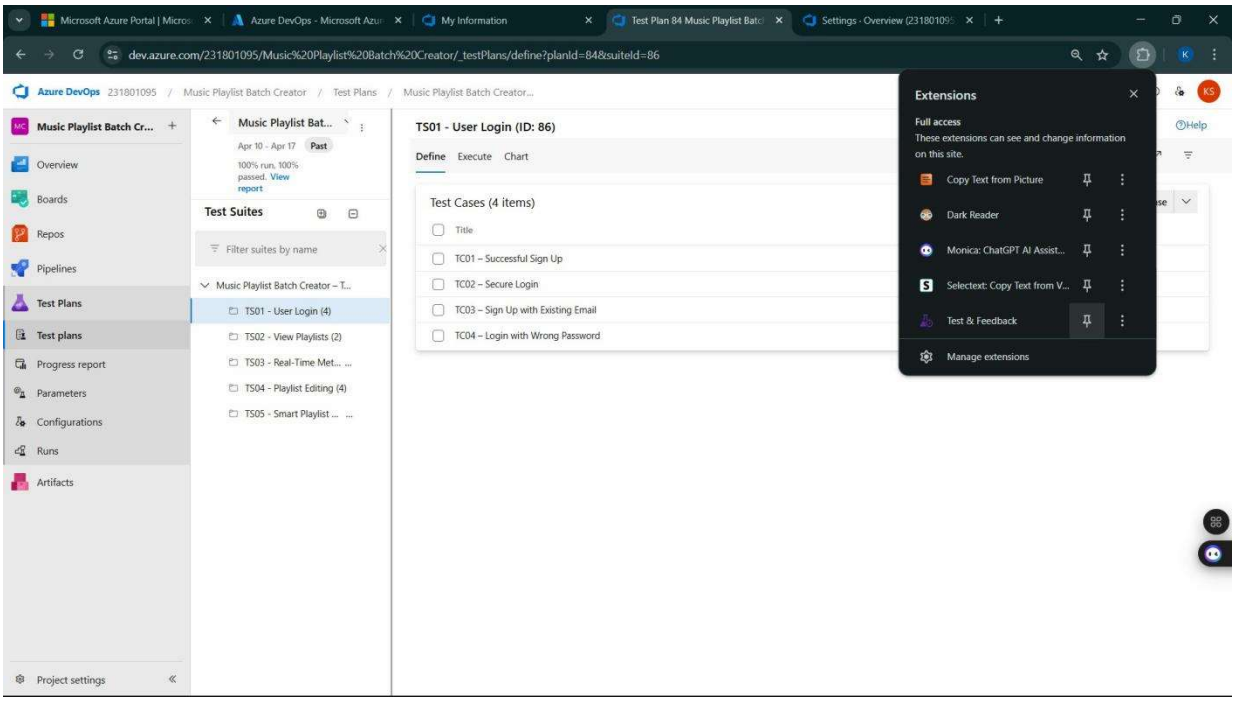

5. Running the test cases

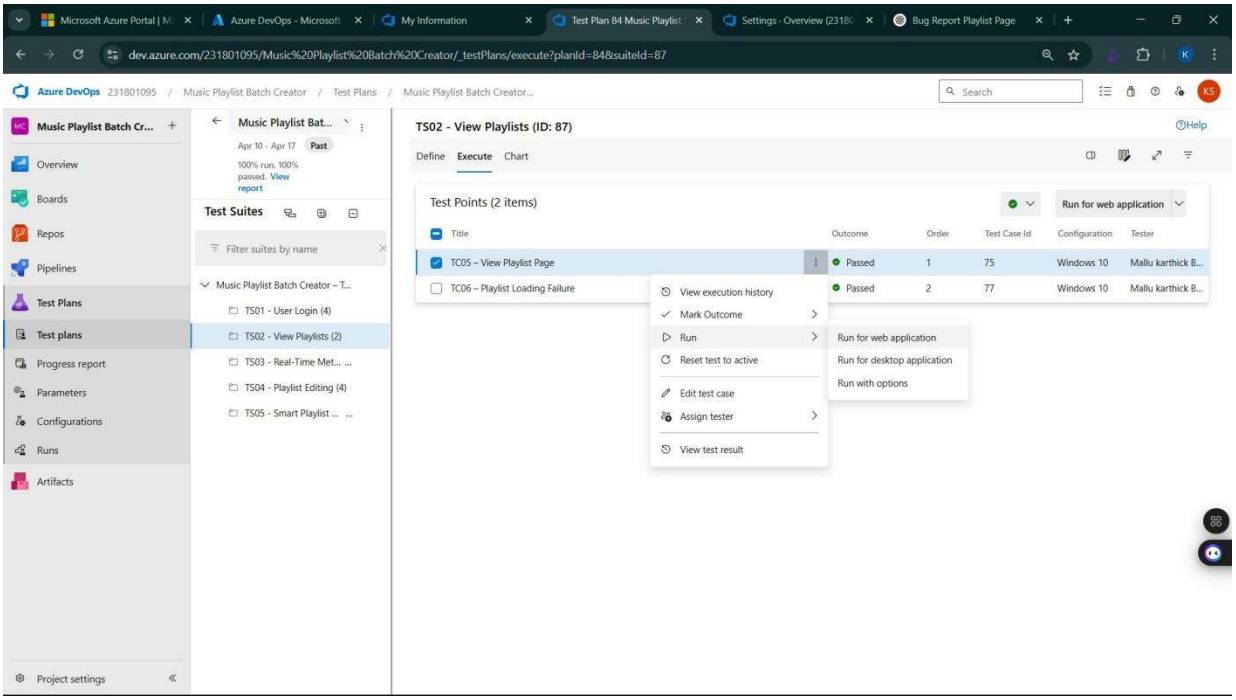

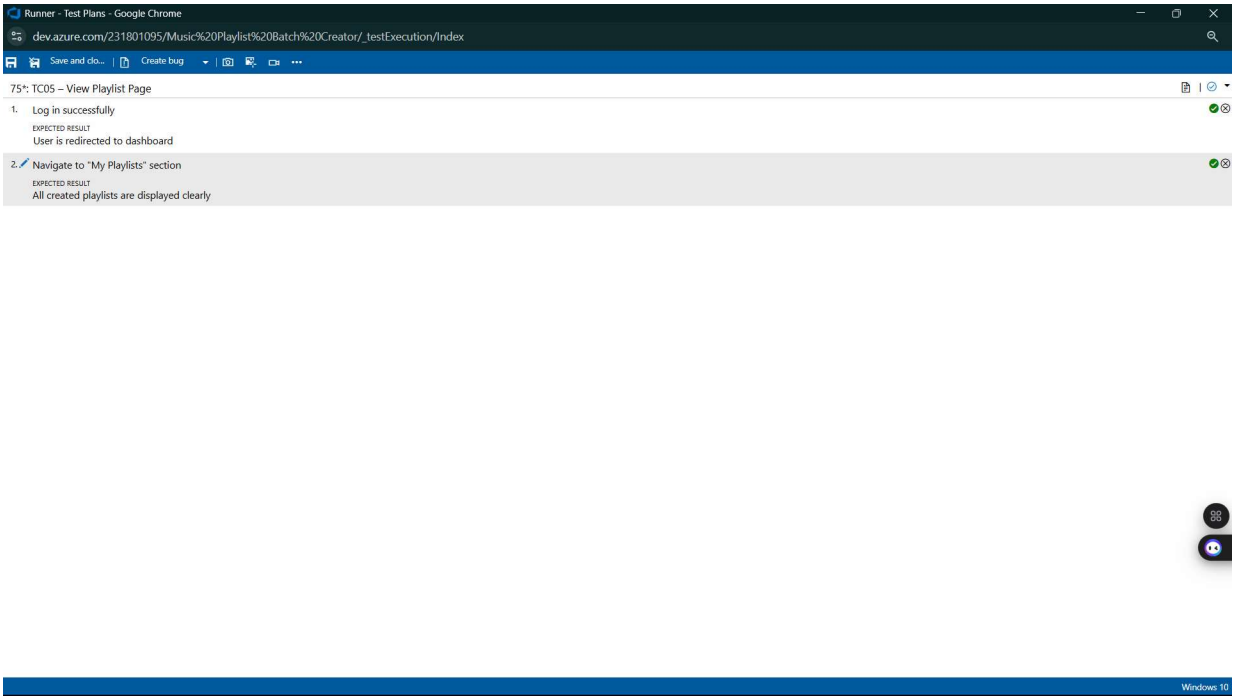

6. Recording the test case

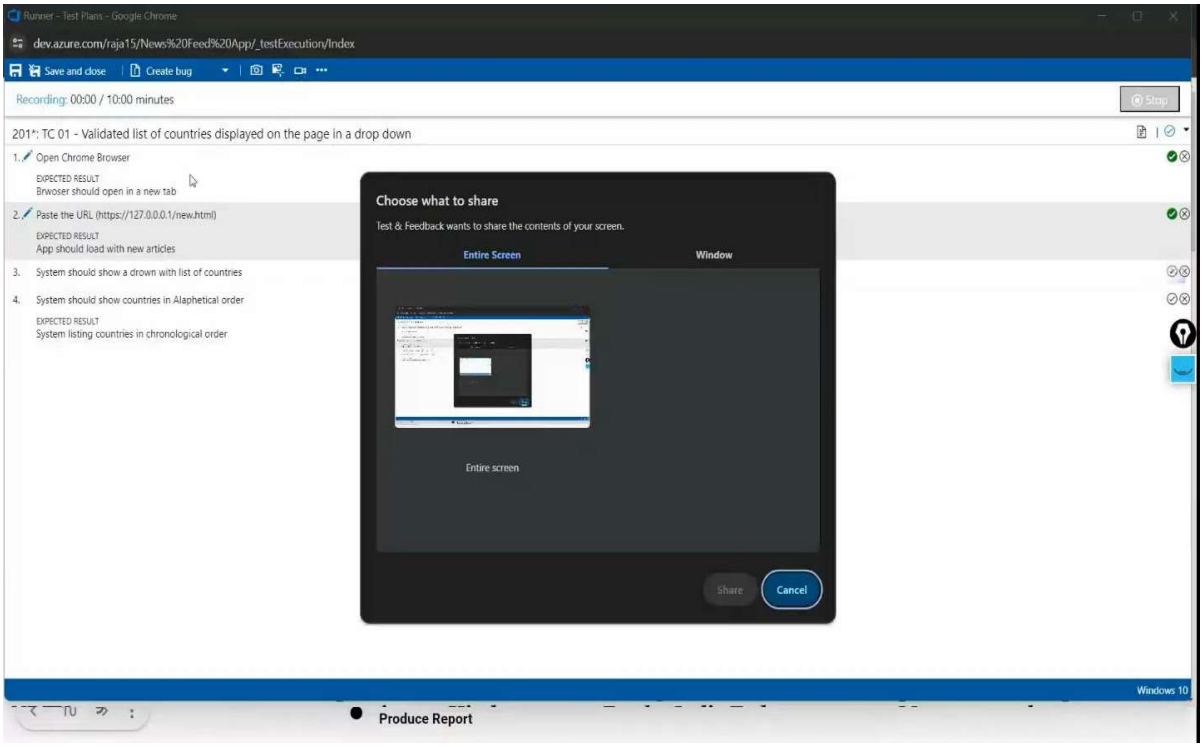

7. Creating the bug

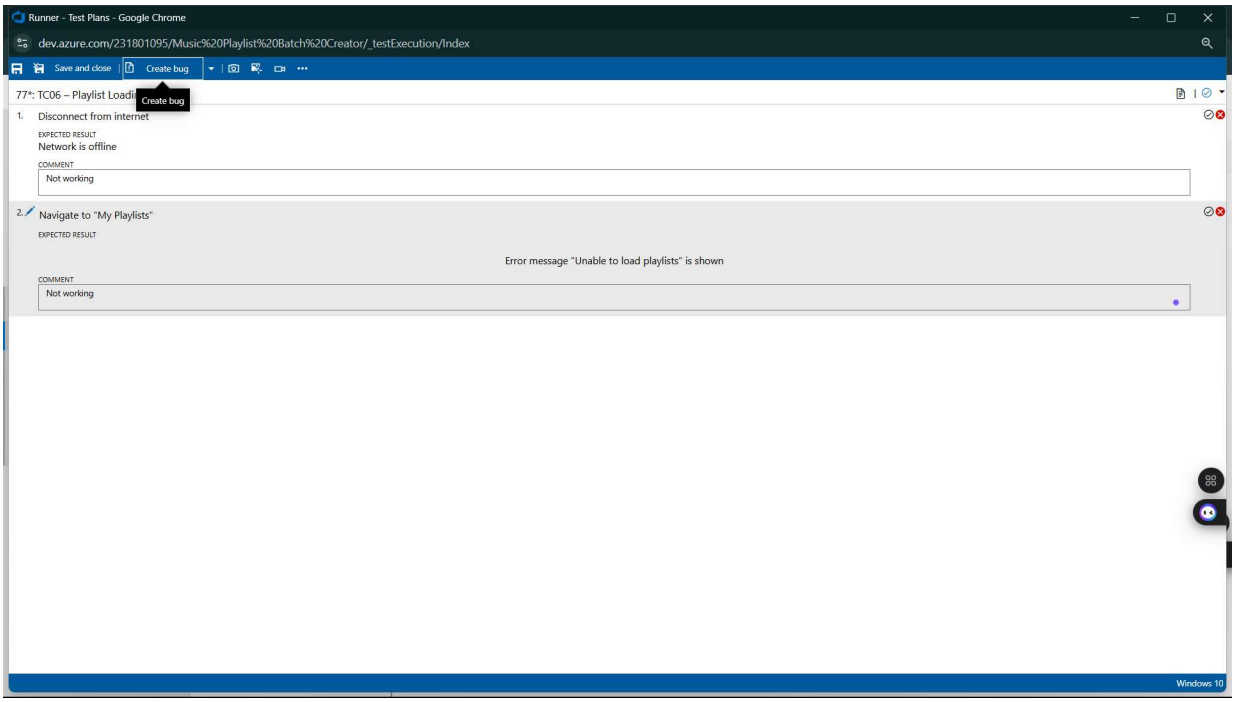

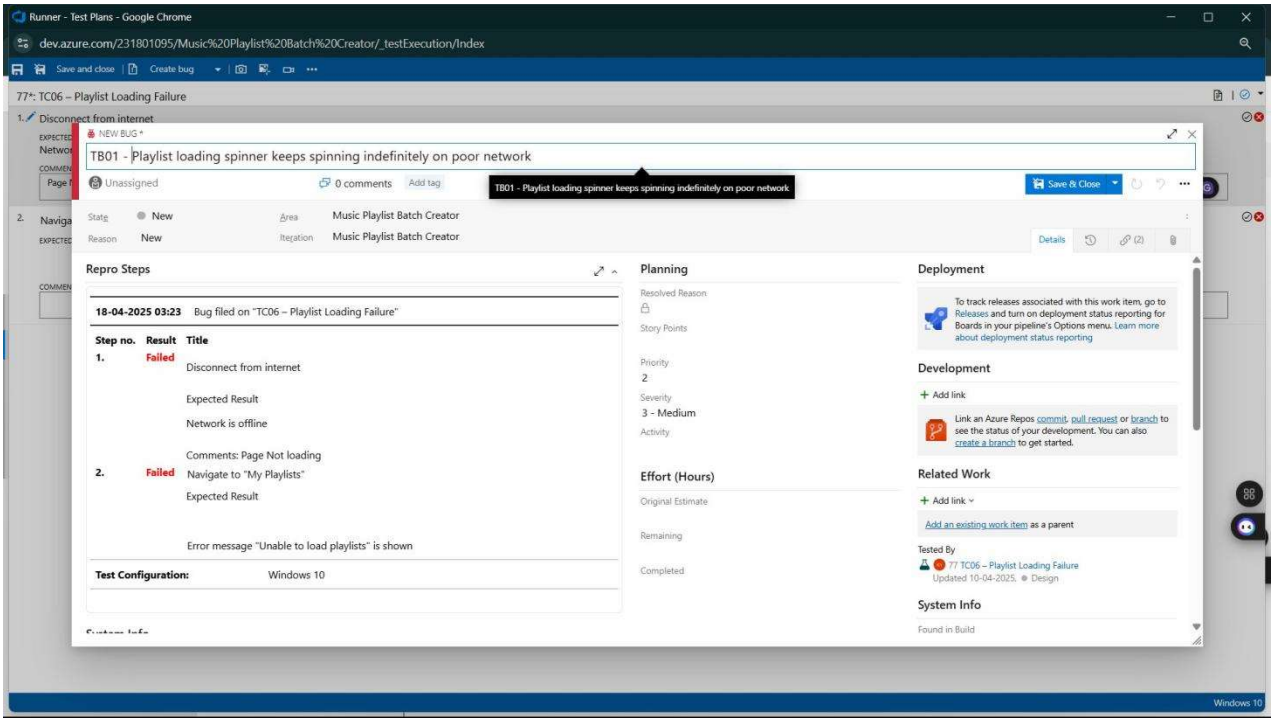

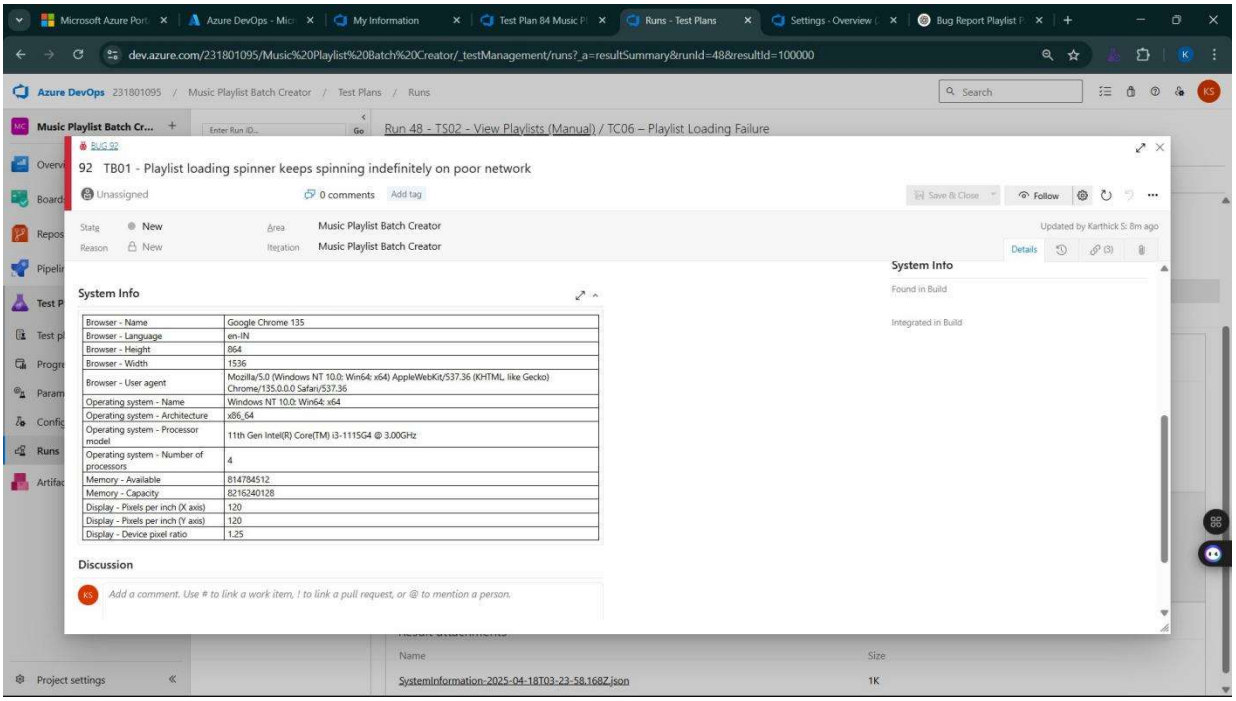

Browser - Name	Google Chrome 135
Browser - Language	en-IN
Browser - Height	864
Browser - Width	1536
Browser - User agent	Mozilla/5.0 (Windows NT 10.0; Win64; x64) AppleWebKit/537.36 (KHTML, like Gecko) Chrome/135.0.0.0 Safari/537.36
Operating system - Name	Windows NT 10.0; Win64; x64
Operating system - Architecture	x86_64
Operating system - Processor model	11th Gen Intel(R) Core(TM) i3-1115G4 @ 3.00GHz
Operating system - Number of processors	4
Memory - Available	814784512
Memory - Capacity	8216240128
Display - Pixels per inch (X axis)	120
Display - Pixels per inch (Y axis)	120
Display - Device pixel ratio	1.25

8. Test case results

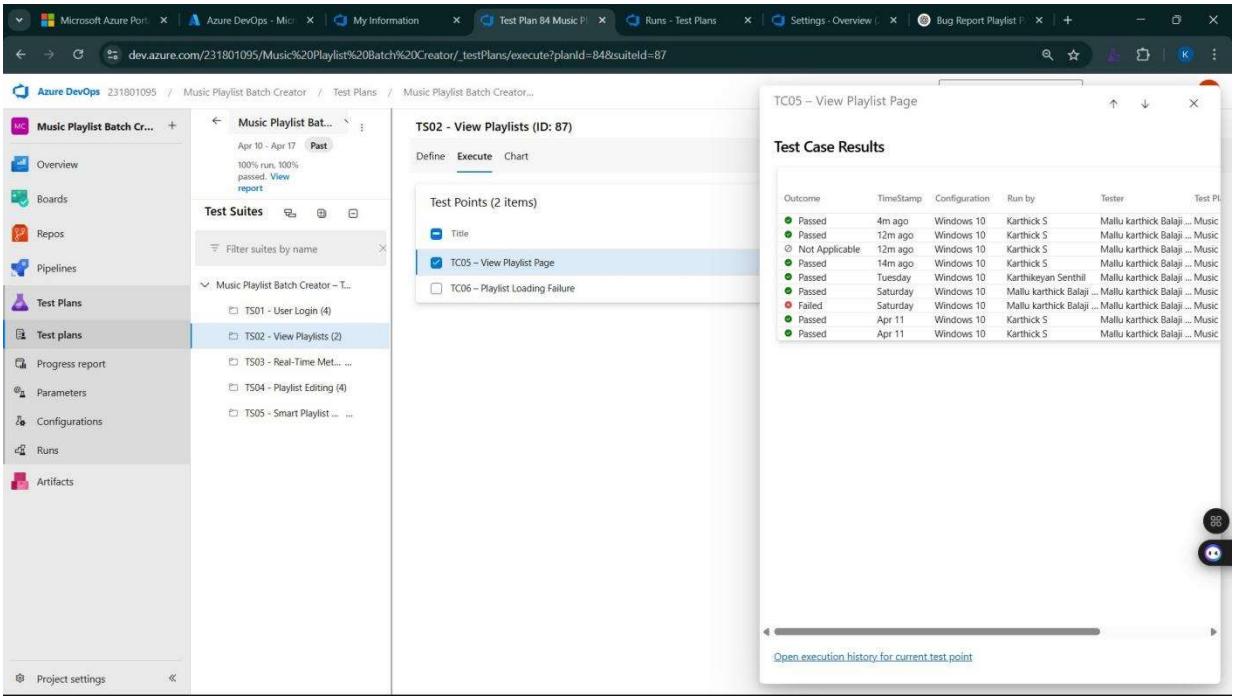

9. Test report summary

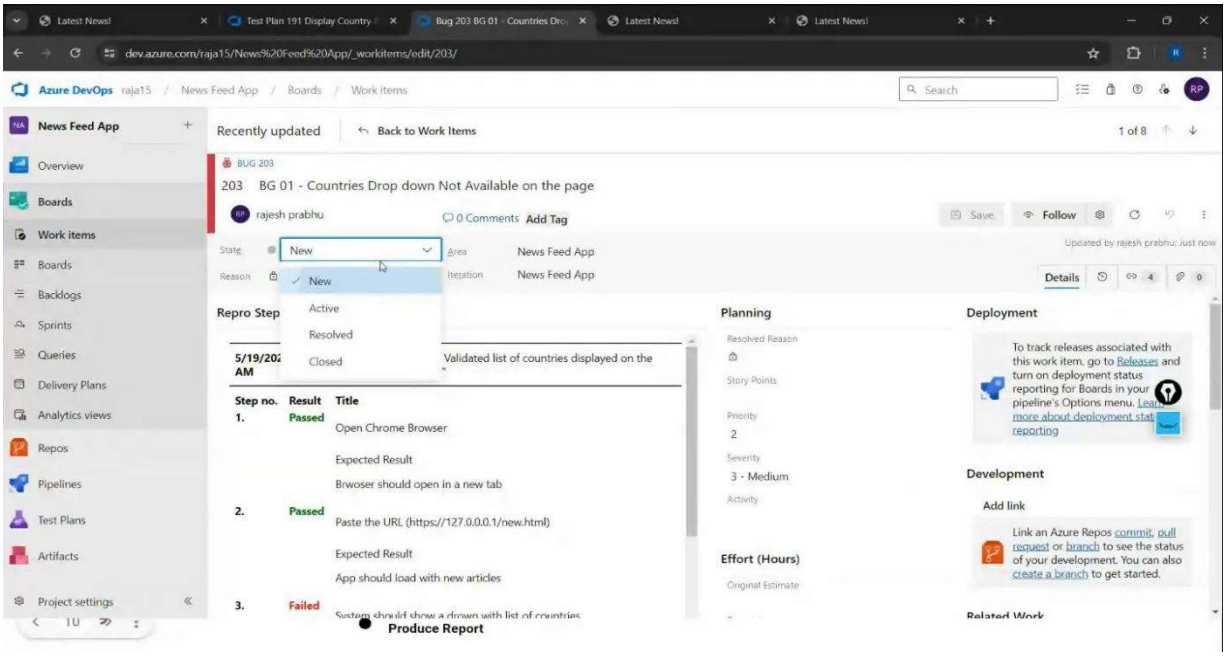

- Assigning bug to the developer and changing state

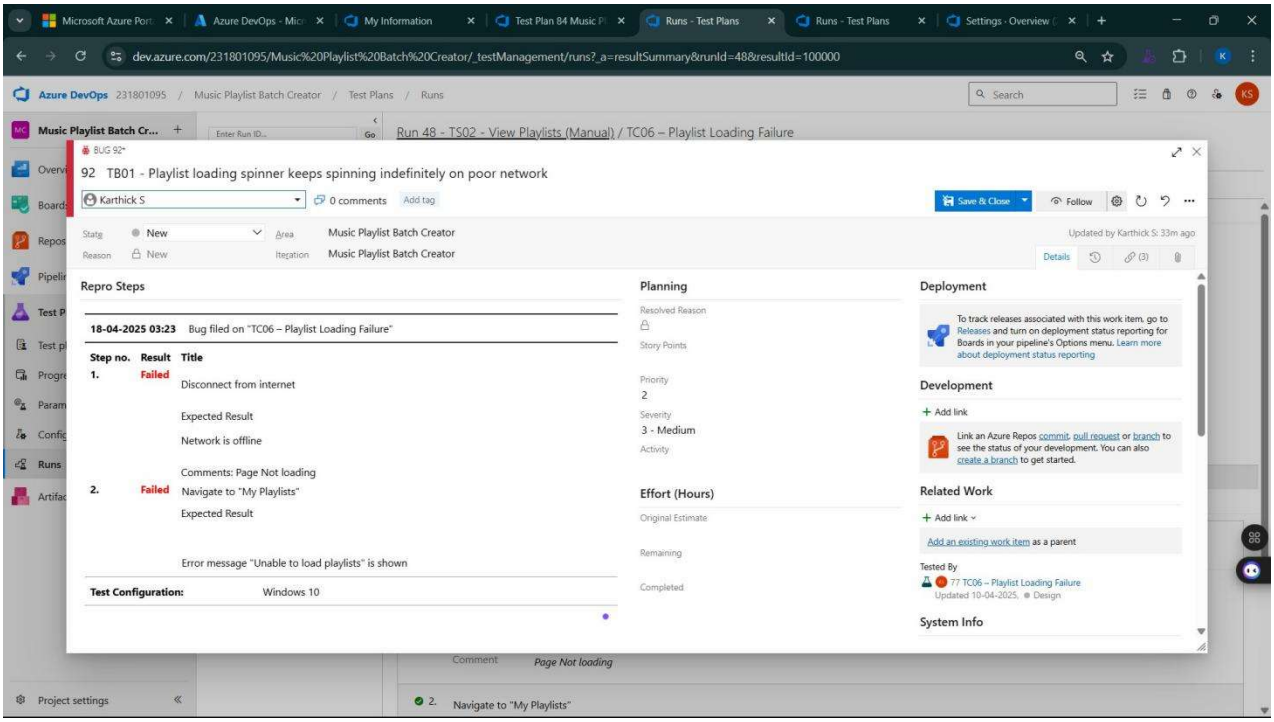

10. Progress report

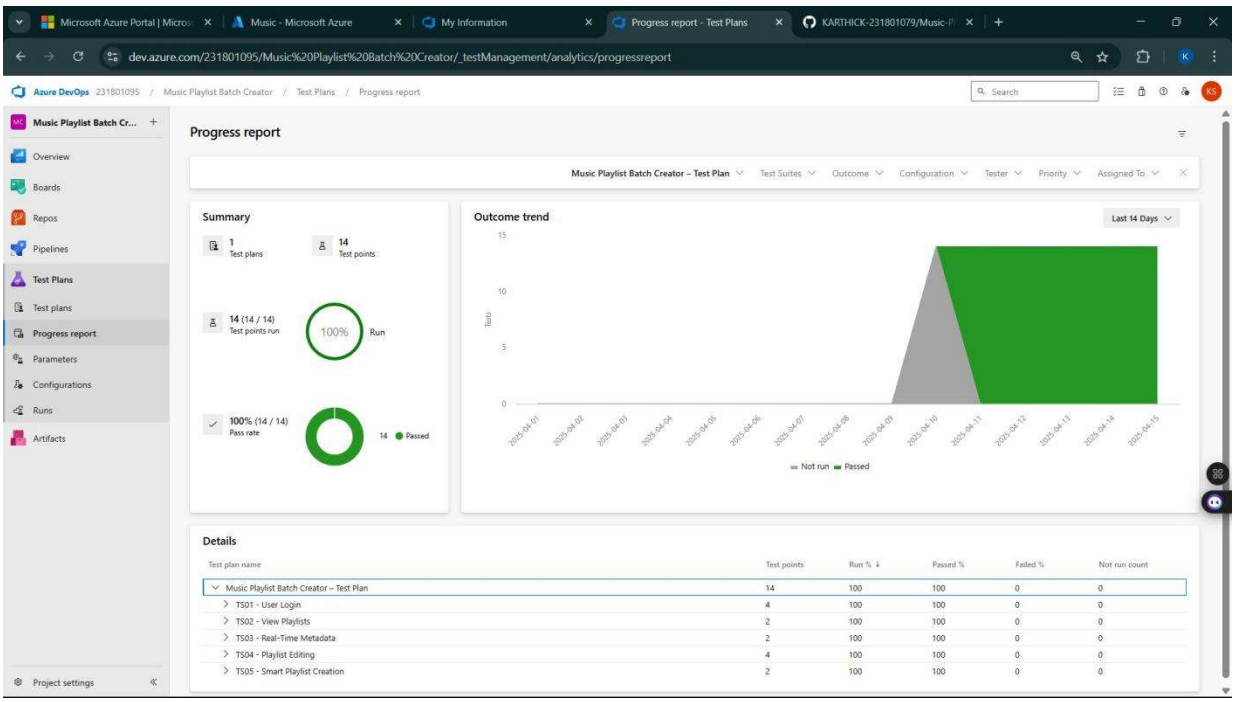

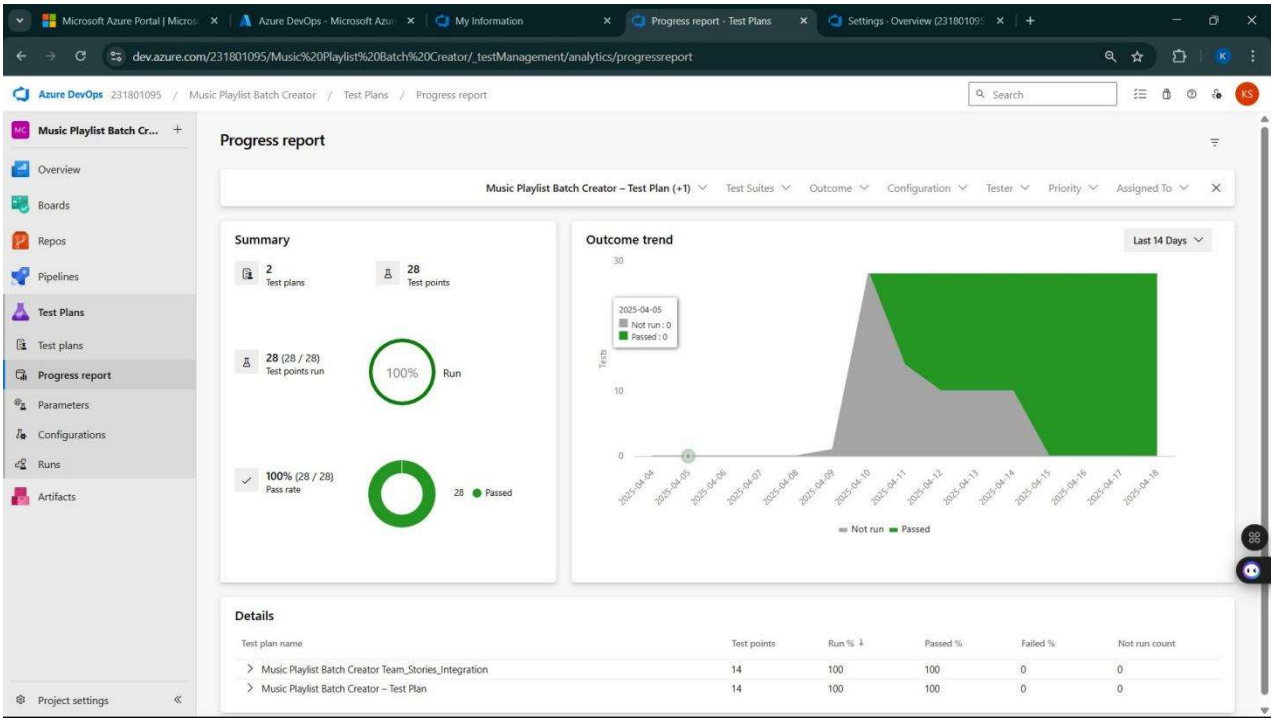

11. Changing the test template

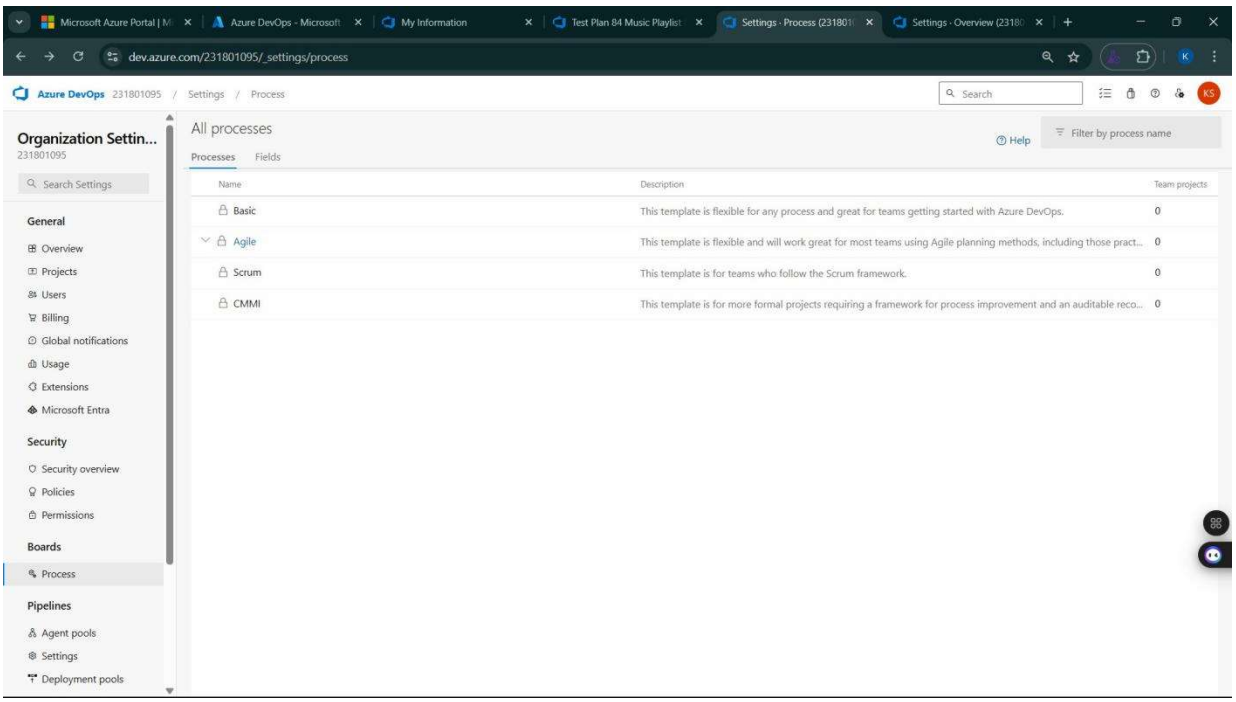

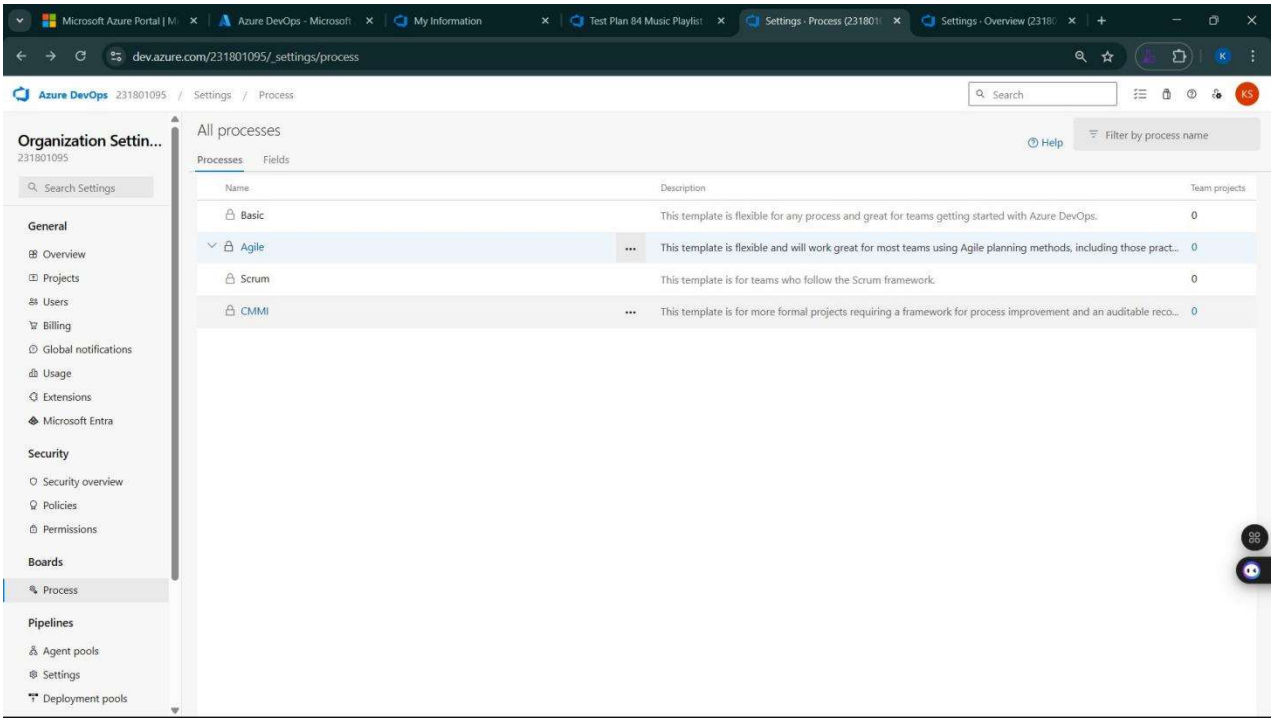
Microsoft Azure Portal | M
Azure DevOps - Microsoft
My Information
Test Plan 84 Music Playlist
Settings · Process (231801
Settings · Overview (2318
dev.azure.com/231801095/_settings/process
Azure DevOps 231801095 / Settings / Process
Search
Organization Settin...
231801095
Search Settings
General
Overview
Projects
Users
Billing
Global notifications
Usage
Extensions
Microsoft Entra
Security
Security overview
Policies
Permissions
Boards
Process
Pipelines
Agent pools
Settings
Deployment pools
All processes
Processes
Fields
Help
Filter by process name
Name
Description
Team projects
Basic
This template is flexible for any process and great for teams getting started with Azure DevOps.
0
Agile
This template is flexible and will work great for most teams using Agile planning methods, including those pract...
0
Scrum
This template is for teams who follow the Scrum framework.
0
CMMI
This template is for more formal projects requiring a framework for process improvement and an auditable reco...
0

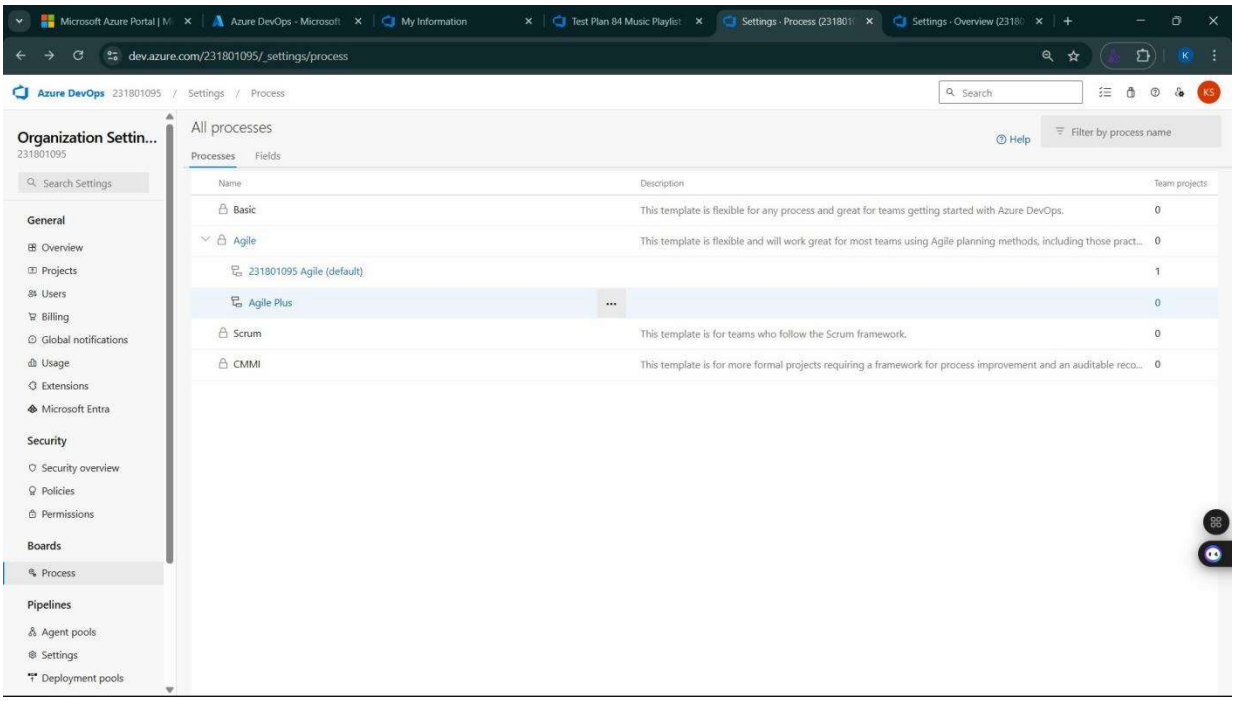
Microsoft Azure Portal | M
Azure DevOps - Microsoft
My Information
Test Plan 84 Music Playlist
Settings · Process (231801
Settings · Overview (2318
dev.azure.com/231801095/_settings/process
Azure DevOps 231801095 / Settings / Process
Search
Organization Settin...
231801095
Search Settings
General
Overview
Projects
Users
Billing
Global notifications
Usage
Extensions
Microsoft Entra
Security
Security overview
Policies
Permissions
Boards
Process
Pipelines
Agent pools
Settings
Deployment pools
All processes
Processes
Fields
Help
Filter by process name
Name
Description
Team projects
Basic
This template is flexible for any process and great for teams getting started with Azure DevOps.
0
Agile
This template is flexible and will work great for most teams using Agile planning methods, including those pract...
0
231801095 Agile (default)
1
Agile Plus
0
Scrum
This template is for teams who follow the Scrum framework.
0
CMMI
This template is for more formal projects requiring a framework for process improvement and an auditable reco...
0
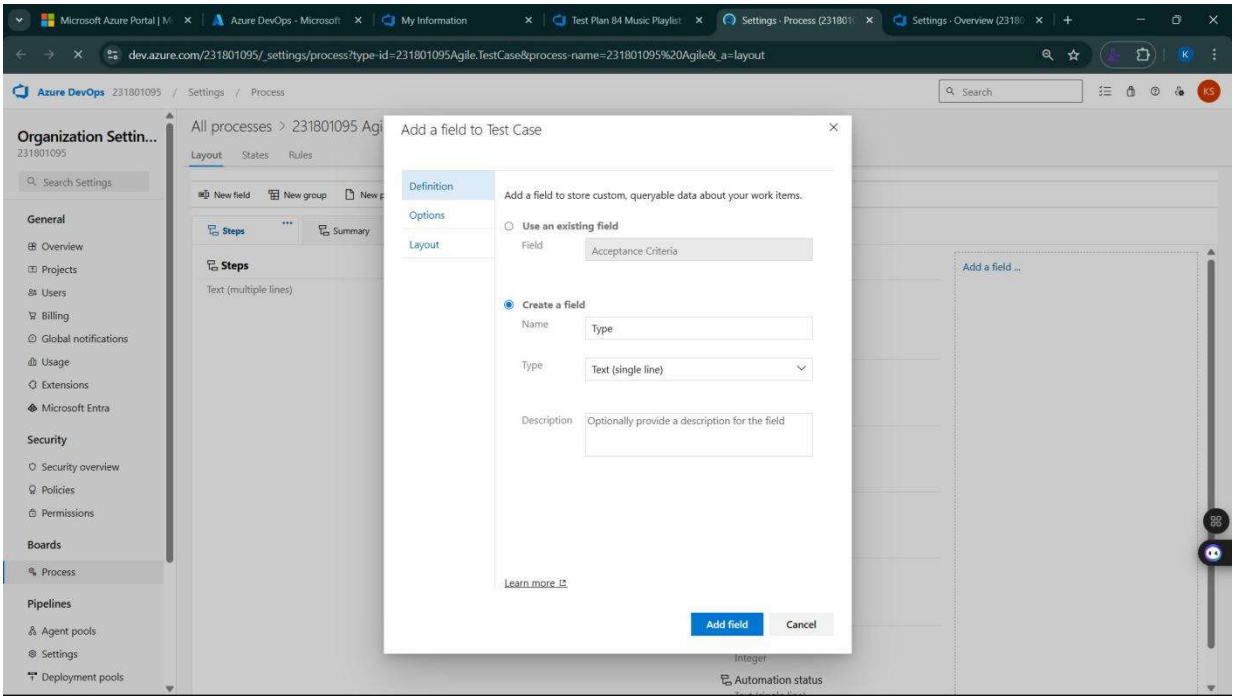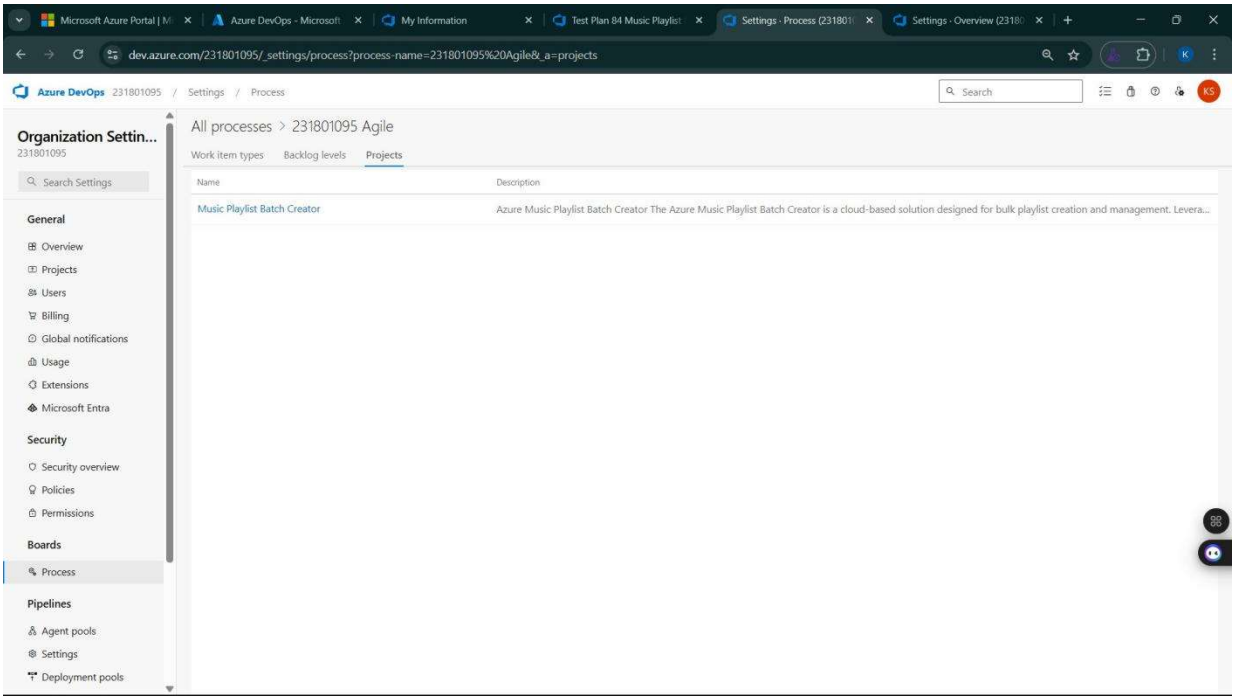
12. View the new test case template