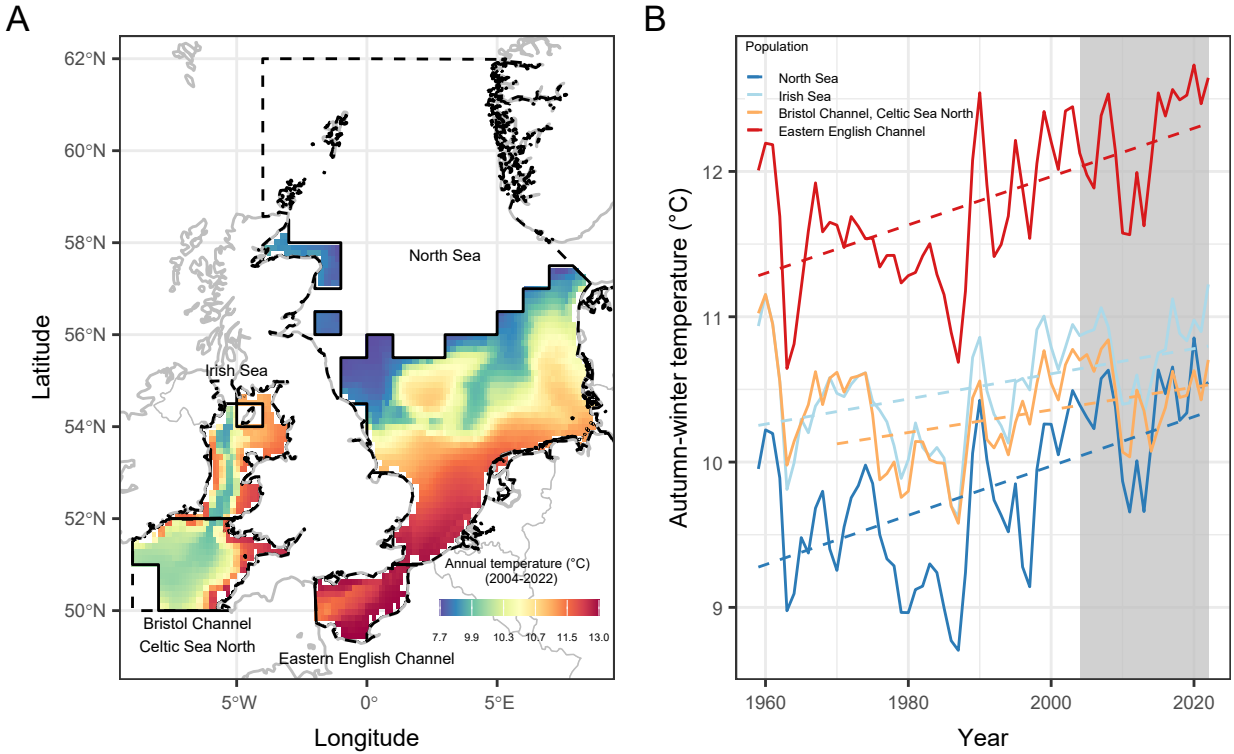
A
62°N
60°N
58°N
56°N
54°N
52°N
50°N
Latitude
5°W
0°
5°E
Longitude
North Sea
Irish Sea
Bristol Channel
Celtic Sea North
Eastern English Channel
Annual temperature (°C)
(2004-2022)
7.7
9.9
10.3
10.7
11.5
13.0
B
Population
North Sea
Irish Sea
Bristol Channel, Celtic Sea North
Eastern English Channel
Autumn-winter temperature (°C)
12
11
10
9
1960
1980
2000
2020
Year