PIPER

Mission:

Piper Make Game Controller

SIDE A
Assembly

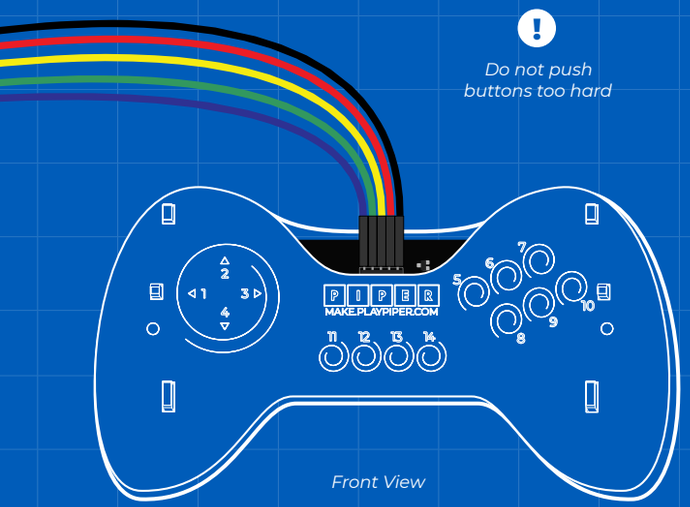

GETTING STARTED
Gather and organize your supplies

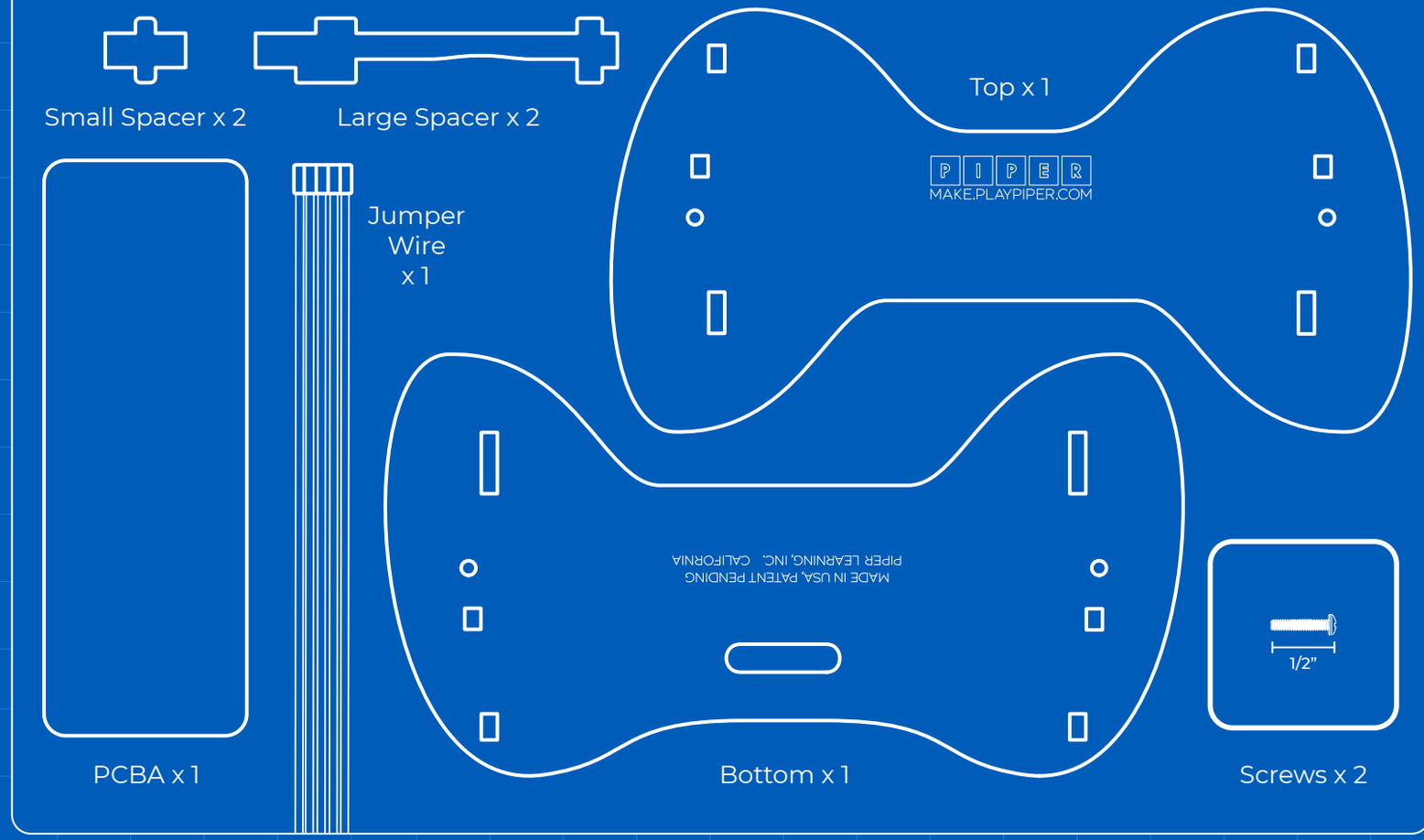

1
Insert Small Spacers into middle notches

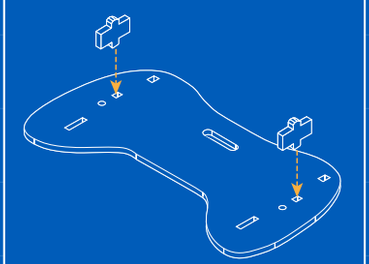

2
Connect Jumper Wire to PCBA

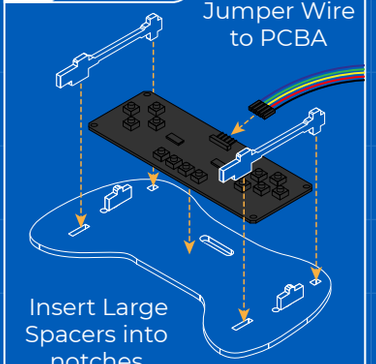

Insert Large Spacers into notches

3
Use screwdriver to attach screws

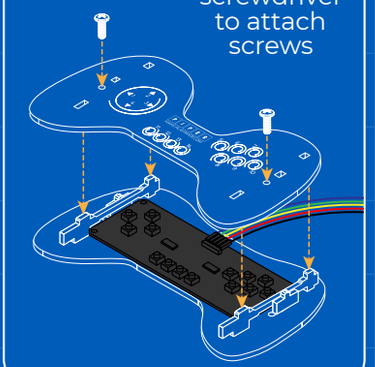

ASSEMBLY COMPLETE!

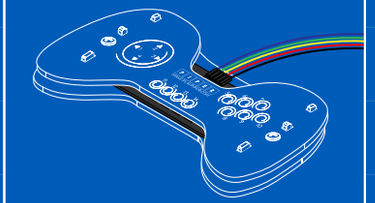

Head to Piper Make to continue your mission

make.playpiper.com

INVENTORY

1 Top	2 Large Spacer	1 Custom PCBA
1 Bottom	2 Small Spacer	
2 1/2" Screws	1 Jumper Wire	

Piper Make Game Controller - Version 2.0.1

Mission:

Piper Make Game Controller

SIDEB

Disassembly

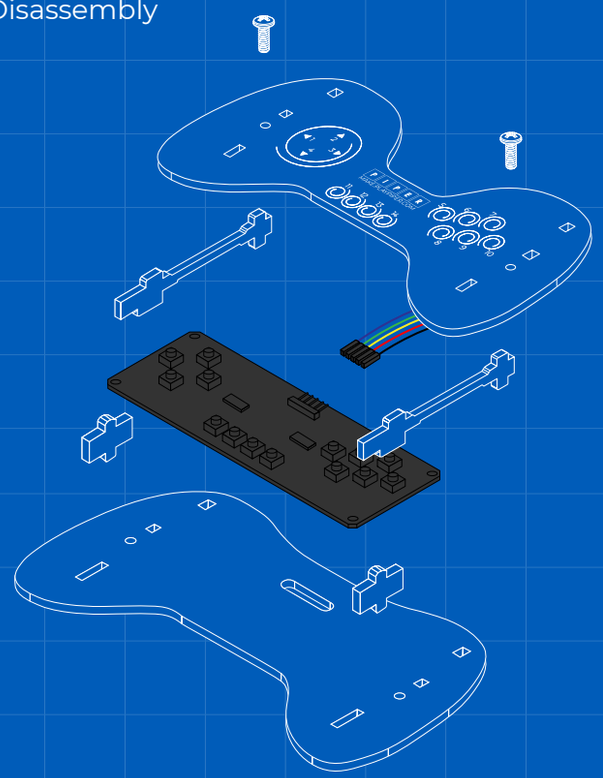

1

Use screwdriver to remove screws

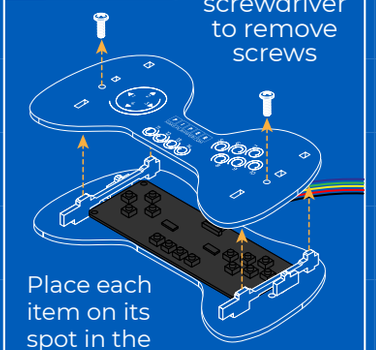

Place each item on its spot in the clean up box

2

Disconnect Jumper Wire and remove Large Spacers

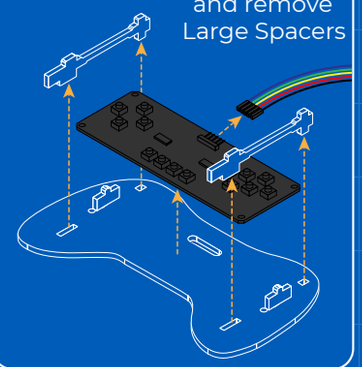

3

Remove Small Spacers

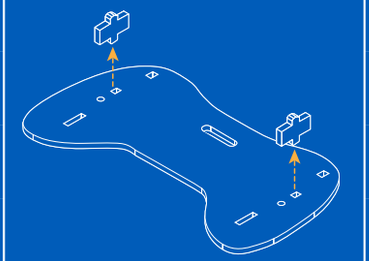

DISASSEMBLY COMPLETE!

If not already done, place each piece on its spot in the clean up area below

CLEAN UP

Organize your supplies before storage

Small Spacer x 2

Large Spacer x 2

PCBA x 1

Jumper Wire x 1

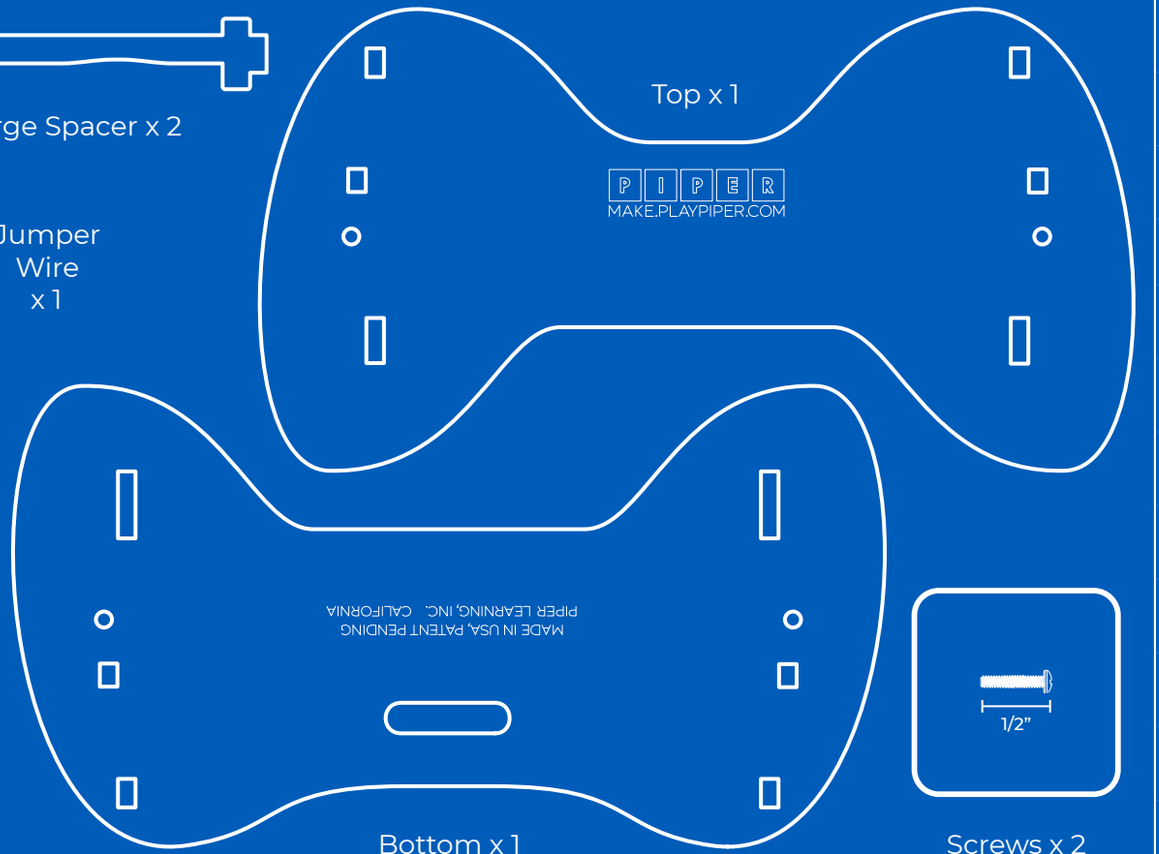

Top x 1

Bottom x 1

Screws x 2

INVENTORY

1 Top	2 Large Spacer	1 Custom PCBA
1 Bottom	2 Small Spacer	
2 1/2” Screws	1 Jumper Wire	

Piper Make Game Controller - Version 2.0.1