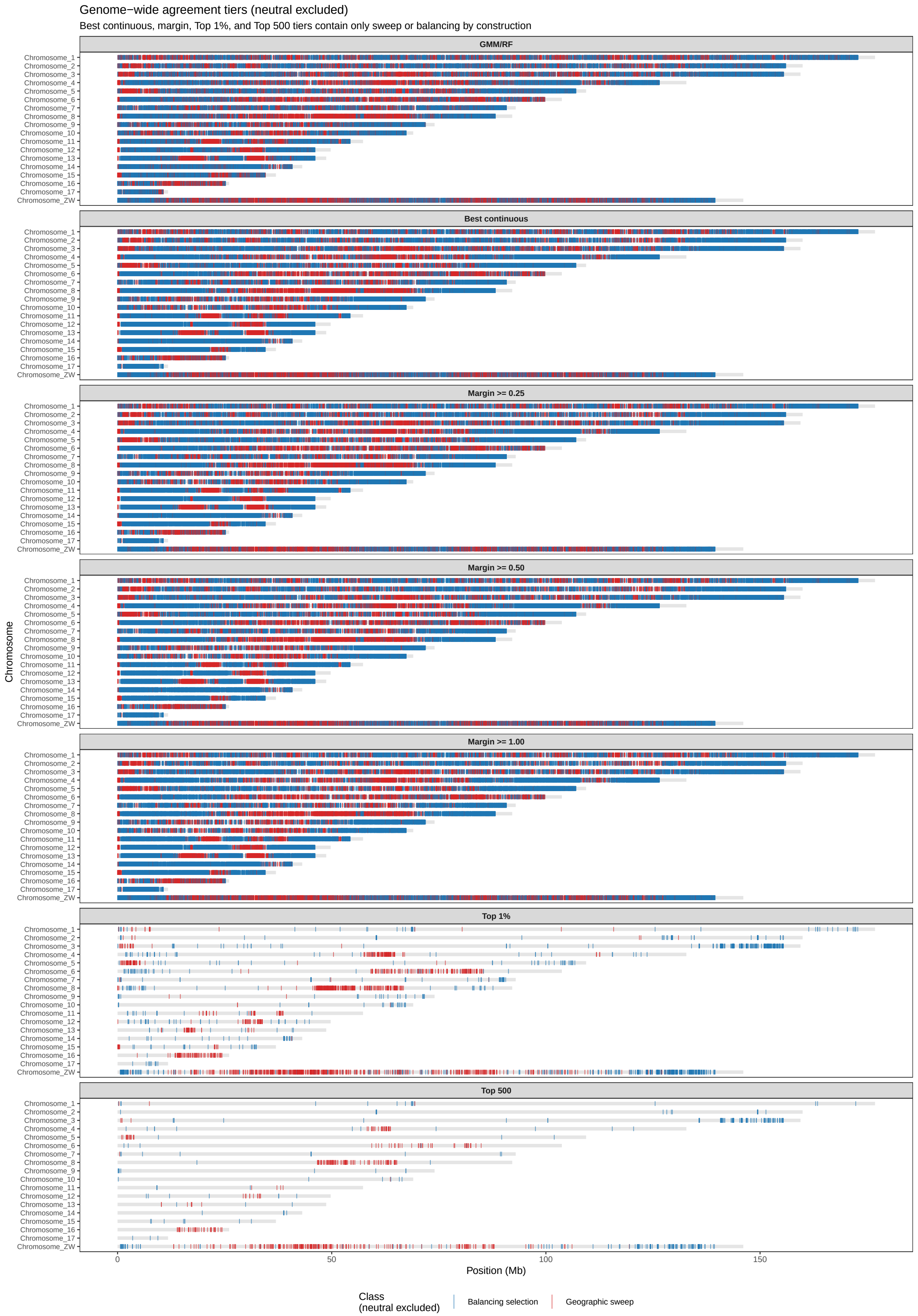
Genome−wide agreement tiers (neutral excluded)
Best continuous, margin, Top 1%, and Top 500 tiers contain only sweep or balancing by construction
GMM/RF
Best continuous
Margin >= 0.25
Margin >= 0.50
Margin >= 1.00
Top 1%
Top 500
Chromosome
Chromosome_1
Chromosome_2
Chromosome_3
Chromosome_4
Chromosome_5
Chromosome_6
Chromosome_7
Chromosome_8
Chromosome_9
Chromosome_10
Chromosome_11
Chromosome_12
Chromosome_13
Chromosome_14
Chromosome_15
Chromosome_16
Chromosome_17
Chromosome_ZW
0
50
100
150
Position (Mb)
Class
(neutral excluded)
Balancing selection
Geographic sweep