# Foundational Cyber Incidents: Military Significance

From Morris Worm to Moonlight Maze

Image source: AI-generated

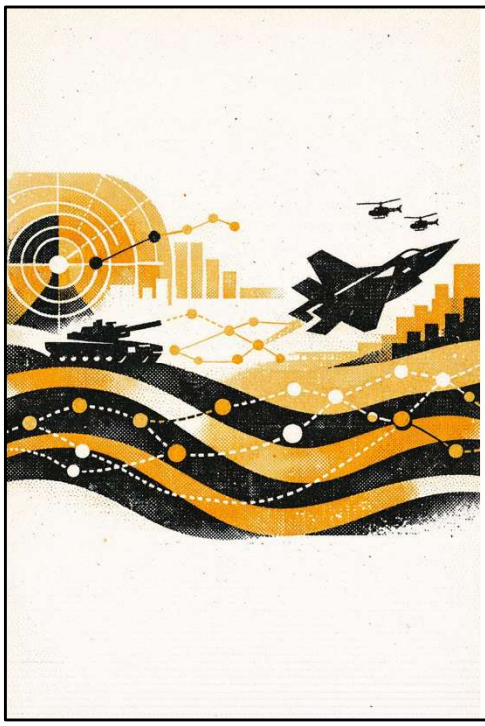

# Agenda

- The Morris Worm: Unveiling Digital Vulnerabilities and Military Implications
- The Cuckoo's Egg: Early Cyber Espionage and Intelligence Collection
- Moonlight Maze: State-Sponsored Intrusion and Its Strategic Impact
- Recurring Patterns Across Historic Cyber Incidents
- Attribution and Deterrence Challenges in Cyber Operations
- Policy Evolution and Organisational Responses to Cyber Threats

2

The Morris Worm: Unveiling Digital Vulnerabilities and Military Implications
The Cuckoo's Egg: Early Cyber Espionage and Intelligence Collection
Moonlight Maze: State-Sponsored Intrusion and Its Strategic Impact
Recurring Patterns Across Historic Cyber Incidents
Attribution and Deterrence Challenges in Cyber Operations
Policy Evolution and Organisational Responses to Cyber Threats

Image source: AI-generated

# The Morris Worm: Digital Vulnerabilities & Military Implications

3

Overview of the Morris Worm incident, Demonstrating network disruption from a single vulnerability, Military relevance: degrading digital systems without physical attack

# Morris Worm Incident Overview

**Launch Date**

The Morris Worm was released on November 2, 1988, marking a pivotal moment in cybersecurity history.

**Propagation Method**

The worm exploited vulnerabilities in UNIX network services such as sendmail and finger to spread rapidly.

**Impact**

Approximately 6,000 computers were infected, causing slowdowns and outages across about 10% of the internet.

**Legacy**

The incident exposed the fragility of early network infrastructure and led to greater awareness of cybersecurity risks.

4

The Morris Worm, unleashed in 1988, was among the first notable cyber incidents to gain wide public attention. It exploited vulnerabilities in UNIX systems using insufficiently protected network services, including sendmail and finger. Estimated to have infected around 6,000 computers, which represented approximately 10% of the internet at that time, it caused significant slowdowns and outages. This incident highlighted the fragile nature of early network infrastructures and underscored the potential scale of damage from software exploits.

Image source: AI-generated

# Morris Worm Cascading Disruption Cycle

**01**

**Initial Exploit**

Buffer overflow plus weak password security opens entry.

**02**

**Infection of Host**

Worm executes and establishes itself on the machine.

**03**

**Reinfection Loop**

Logic flaw triggers repeated self-reinfection attempts.

**04**

**Resource Exhaustion**

CPU and memory overload causes denial of service.

**05**

**Network Disruption**

Propagation amplifies outages; patching and coordination limit spread.

5

The Morris Worm underscored how a single vulnerability, compounded by software logic flaws, can cascade into widespread network disruption. Through exploiting buffer overflow and weak password security, it caused infected machines to repeatedly reinfect themselves, leading to denial of service due to resource exhaustion. The incident demonstrated critical lessons in patch management and the need for coordinated response protocols to limit propagation.

# Military Relevance: Cyber Disruption

**Disrupt Command & Control**

Cyber operations can remotely interfere with military decision-making and coordination, undermining leadership effectiveness without physical force.

**Target Logistics & Communications**

Digital attacks can cripple supply chains and communication networks, impeding operational readiness and response times.

**Strategic Force Protection**

Highlighting the need for cyber defense to safeguard vulnerable, network-dependent military assets and infrastructure.

6

From a military perspective, the Morris Worm provided a early demonstration of how cyber operations could degrade adversary digital infrastructure without kinetic force. The ability to disrupt command and control, logistics, or communications remotely represented a paradigm shift enabling warfare in cyberspace. This highlighted new strategic considerations for defense planning, force protection, and the vulnerability of increasingly network-dependent military assets.

Image source: AI-generated

# The Cuckoo’s Egg

7

Summary of the Cuckoo’s Egg case, Connections to Cold War intelligence and strategic espionage, Link to military counterintelligence operations

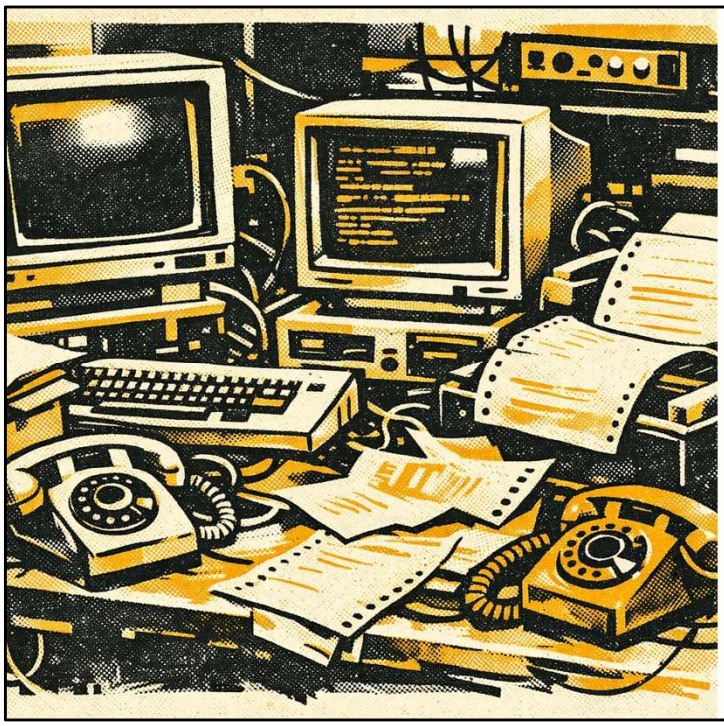

# Summary of the Cuckoo's Egg case

**Case Overview**

In 1986, Clifford Stoll traced a lab billing anomaly to an intruder exploiting a Berkeley system vulnerability, revealing a sustained espionage operation.

**Intrusion Path**

Unauthorized access moved across networked hosts, with monitored connections ultimately traced to actors believed linked to the KGB.

**Lasting Impact**

The case showed how patient, covert intrusions harvest sensitive data and helped shape early cyber counterintelligence practices.

8

The Cuckoo's Egg, detailed in Clifford Stoll's famous investigation in 1986, chronicles the discovery of an intruder exploiting a vulnerability on a Lawrence Berkeley Laboratory computer. This early cyber espionage case involved tracking unauthorized access back to agents believed to be from the KGB, marking a seminal incident in cyber counterintelligence. It illustrated how cyber intrusions could be used to gather sensitive information stealthily over time.

Image source: AI-generated

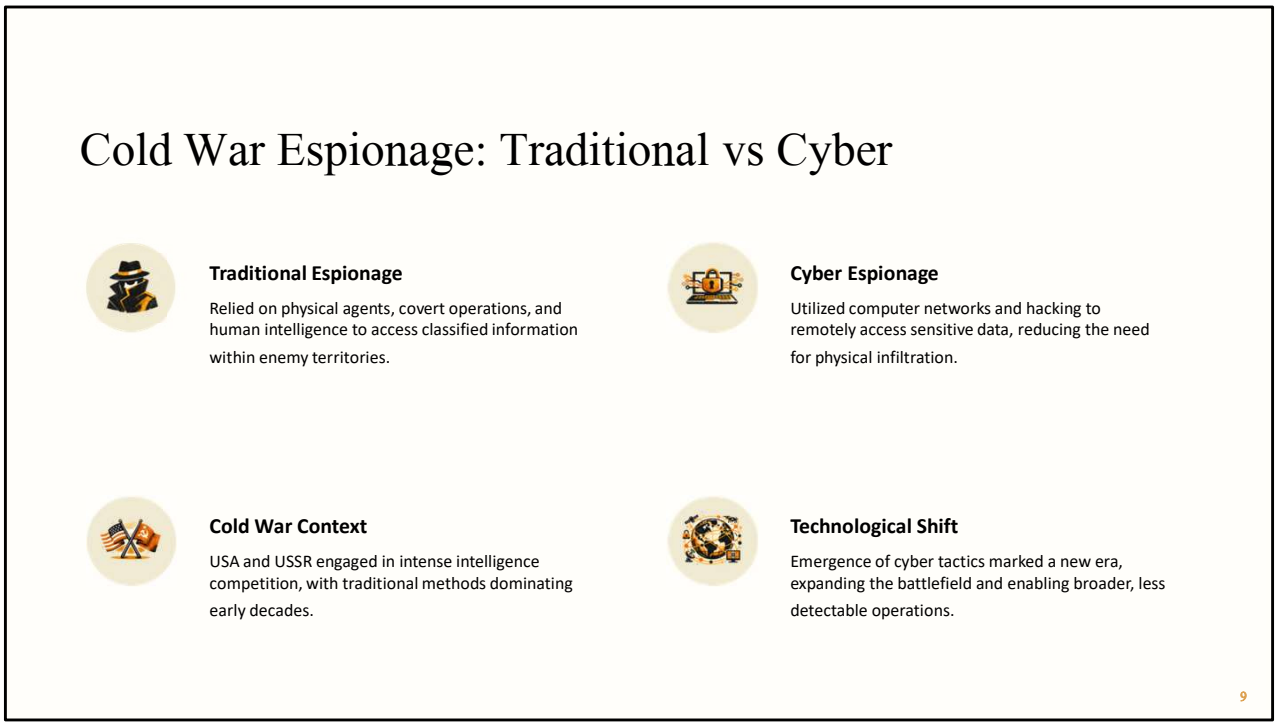


The case intersected directly with Cold War espionage dynamics, marking one of the first cyber-based intelligence operations reflecting the technological competition between the USA and USSR. It showcased how cyber means extended traditional espionage tactics, enabling access to classified data without physical presence, thereby broadening the intelligence battlefield.

Image source: AI-generated

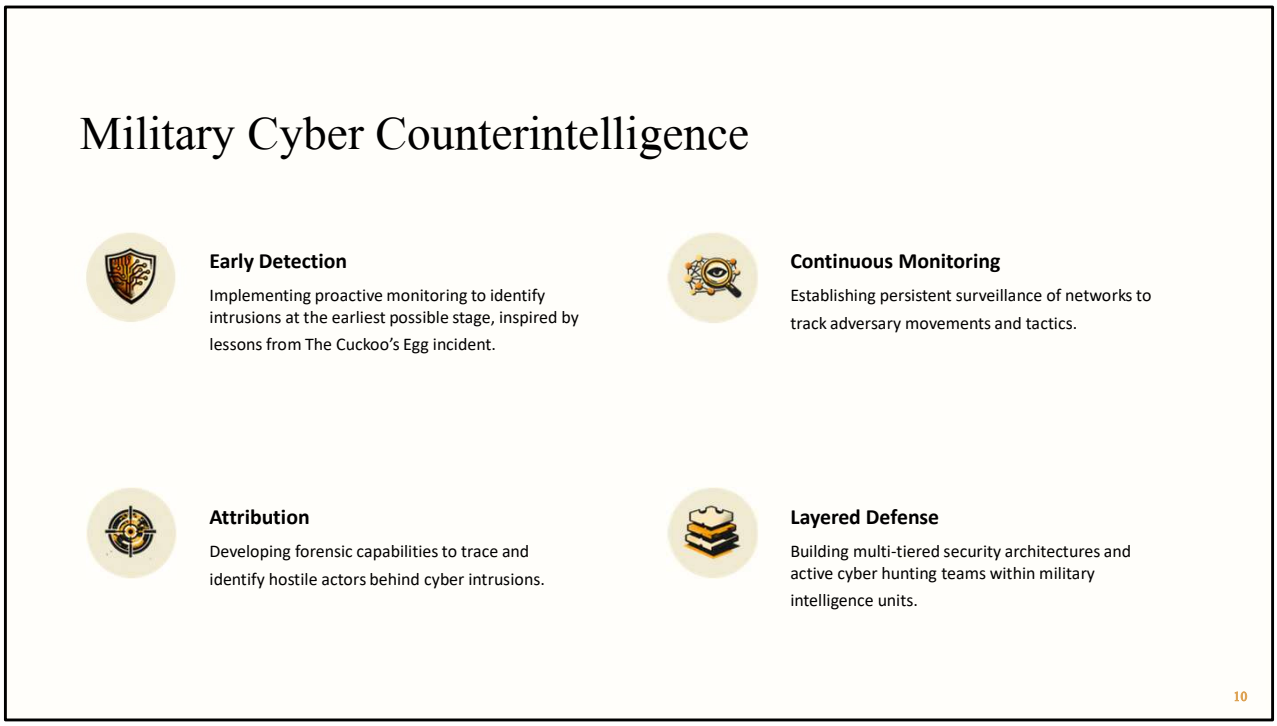


The Cuckoo's Egg incident informed the development of military cyber counterintelligence capabilities, emphasizing early detection, monitoring, and attribution of hostile intrusions. It highlighted gaps in network security and the growing importance of cyber defense units within military intelligence, setting precedent for layered defense and active cyber hunting.

Image source: AI-generated

# Moonlight Maze: Strategic State Intrusion

11

Details of the Moonlight Maze incident, Long-term access and stealth in military networks, Strategic advantage through persistent data theft

# Moonlight Maze Incident

**What it was**

A sophisticated state-sponsored cyberattack uncovered in 1999, targeting US government and military networks.

**How it worked**

Persistent, multi-year infiltration using stealthy, complex intrusion paths to maintain access and evade detection.

**Impact and attribution**

Exfiltrated sensitive defense and nuclear-related data; widely attributed to Russian intelligence services.

Moonlight Maze was a sophisticated state-sponsored cyberattack uncovered in 1999 targeting US government and military networks. It involved persistent, multi-year infiltration that exfiltrated vast amounts of sensitive data related to defense and nuclear programs. The incident was notable for its complexity, stealth, and the implied involvement of a nation-state adversary, widely attributed to Russian intelligence services.

Image source: AI-generated

# Long-term access and stealth in military networks

**01**

**Duration of Access**

Multi-year footholds sustained across critical military networks.

**02**

**Stealth Techniques**

Advanced evasion and log manipulation masked lateral movement.

**03**

**Trust Exploitation**

Abused inter-network trust to persist, pivot, and remain undetected.

**04**

**Data Exfiltration**

Continuous intelligence siphoned; readiness degraded covertly.

13

Moonlight Maze demonstrated the ability of attackers to maintain undetected, persistent access in critical military networks over extended periods, exploiting trust relationships and advanced evasion techniques. This persistence allowed continuous intelligence gathering and indicated a shift toward long-term strategic cyber operations to degrade military readiness covertly.

## Strategic advantage through persistent data theft

# >500GB

Estimated classified data stolen during Moonlight Maze, enabling foresight into defence capabilities, research priorities, and operational planning.

14

The strategic advantage gained through Moonlight Maze lay in extensive theft of classified military and technological information. Persistent data breaches provide adversaries with foresight into defence capabilities, research priorities, and operational planning. This intelligence edge can influence geopolitical negotiations, military preparedness, and technological innovation cycles.

# Recurring Patterns Across Historic Cyber Incidents

15

Exploiting weak security and abusing trust, Lateral movement, persistence, and hidden operations, Military lessons: espionage precedes destruction in cyber conflict

# Exploiting Weak Security & Trust

**Weak Credentials**

Attackers leverage weak or reused passwords to gain unauthorized access. Historic breaches often began with compromised login details.

**Unpatched Vulnerabilities**

Failure to update software leaves systems exposed to known exploits. Many incidents trace back to outdated applications or OS.

**Abused Trusted Accounts**

Insider threats or hijacked trusted accounts bypass perimeter defenses, allowing attackers deeper access.

**Social Engineering & Supply Chain**

Manipulating personnel or infiltrating third-party vendors enables attackers to circumvent technical controls and gain entry.

16

Historic incidents consistently reveal attackers exploiting weak passwords, unpatched vulnerabilities, and trusted user accounts. Social engineering and supply chain compromises further erode perimeter defenses and grant attackers initial footholds. This pattern underscores the persistent challenge of maintaining strong credential hygiene and zero-trust architectures in military networks.

Image source: AI-generated

# Lateral movement, persistence, and hidden operations

**01**

**Initial Access**

Phishing, exploits, or valid accounts open the door.

**02**

**Lateral Movement**

Pivot across hosts and escalate privileges quietly.

**03**

**Persistence**

Rootkits and backdoors sustain long-term, covert access.

**04**

**Exfiltration**

Encrypted channels stage, compress, and extract data.

17

Across multiple incidents, attackers demonstrated sophisticated lateral movement inside networks to escalate privileges and establish persistence. Use of rootkits, backdoors, and encrypted communication channels enabled stealthy operations often lasting months or years, complicating detection and response efforts.

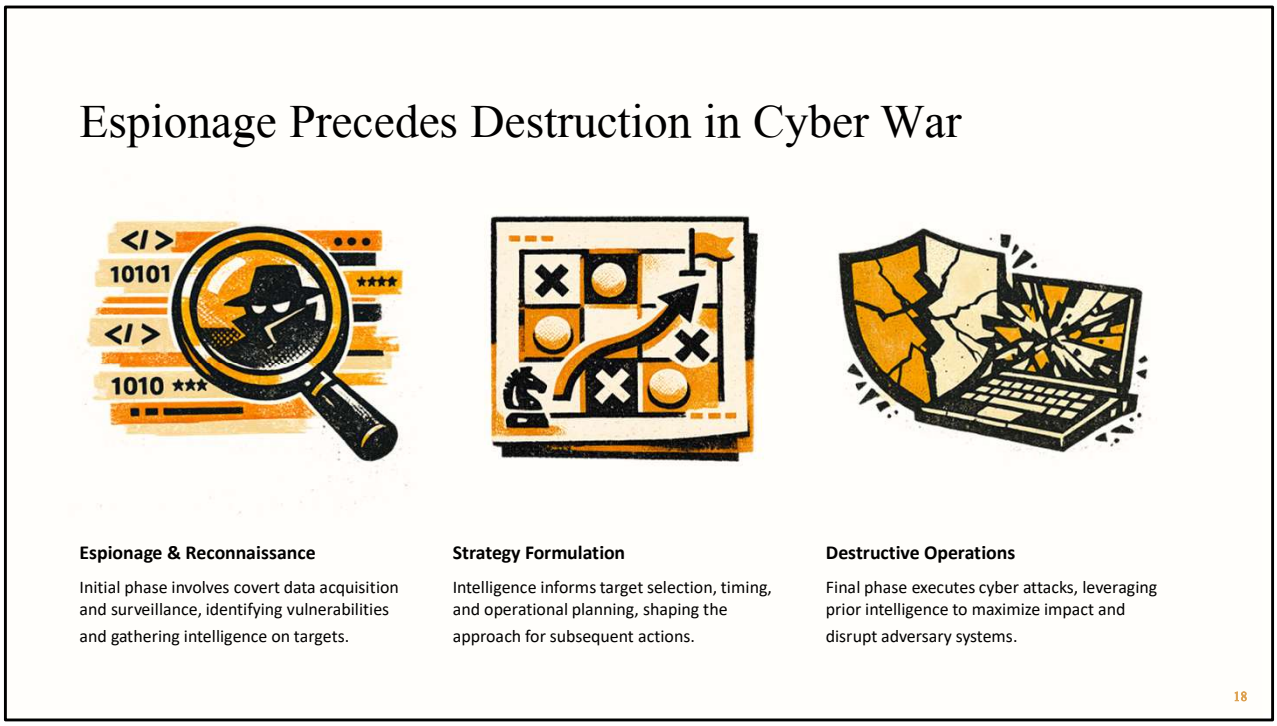


Military analysis of historic cyber incidents reveals a clear pattern wherein espionage and data acquisition precede destructive cyber operations. Intelligence gathered enables target selection, timing, and strategy formulation, emphasizing the critical importance of early detection and active cyber defense to disrupt this progression.

Image source: AI-generated

# Attribution & Deterrence in Cyberspace

Proxies, escalation control, conventional deterrence parallels

19

Deniability through proxies and foreign infrastructure, Complexity of retaliation and escalation control, Comparisons to conventional warfare deterrence

# Deniability Through Proxies & Infrastructure

**Proxy Systems**

Use of intermediary servers to mask true origin, making attribution difficult and time-consuming.

**Compromised Servers**

Hijacked infrastructure used to launch attacks, further distancing adversaries from their actions.

**Geographically Dispersed Infrastructure**

Global distribution of assets complicates tracing and increases diplomatic complexity.

**Attribution Effectiveness**

Obfuscation methods reduce effectiveness of traditional attribution, challenging accountability and state responsibility.

20

Cyber adversaries frequently employ proxy systems, compromised servers, and geographically dispersed infrastructure to obfuscate origin and hinder attribution, complicating diplomatic and military responses. This deniability challenges traditional concepts of accountability and state responsibility in conflict.

Image source: AI-generated

# Complexity of retaliation and escalation control

**Automated Response Risk**

Rapid, automated cyber retaliation can lead to unintended escalation, making it difficult to control conflict dynamics.

**Uncertain Behavioral Thresholds**

Ambiguity in what constitutes acceptable cyber actions complicates strategic decision-making and increases escalation risk.

**Command & Norms Control**

Clear command structures and established norms are essential to balance deterrence with escalation prevention.

21

Retaliatory actions in cyberspace risk uncontrolled escalation due to rapid, automated responses and uncertain thresholds of acceptable behavior. Military strategists struggle to balance deterrence effectiveness with the dangers of inadvertent conflict escalation, necessitating clear norms and command controls.

Image source: AI-generated

# Comparisons to conventional warfare deterrence

**Attribution**

Conventional: Clear attacker identification enables direct response. Cyber: Attribution is difficult, often ambiguous or delayed.

**Attack Propagation**

Conventional: Physical attacks are localized and slower to escalate. Cyber: Attacks can spread rapidly across networks and borders.

**Damage Thresholds**

Conventional: Deterrence often based on threat of large-scale physical harm. Cyber: Physical damage is rare; impact is often economic or informational.

**Deterrence Model**

Conventional: Relies on visible force and assured retaliation. Cyber: Focus shifts to resilience, defense-in-depth, and adaptive doctrine.

22

Unlike conventional warfare, cyber deterrence is hampered by attribution challenges, rapid attack propagation, and limited physical damage thresholds. Traditional deterrence models relying on assured retaliation and visible force posturing struggle to translate directly, prompting new doctrinal adaptations emphasizing resilience and defense-in-depth.

Image source: AI-generated

# Policy Evolution and Organisational Responses to Cyber Threats

23

Establishment of formal cyber defence structures, Creation of incident response and critical infrastructure policies, Military recognition of cyberspace as a national security domain

# Establishment of formal cyber defence structures

**Cyber Defense Command**

Centralizes military cyber operations, overseeing both defensive and offensive capabilities within the armed forces.

**National Cyber Agency**

Coordinates cross-sector cyber policy, incident response, and public-private partnerships at the national level.

**Intelligence Integration**

Fuses cyber intelligence with traditional military and civilian intelligence for proactive threat detection.

**Civilian Collaboration**

Facilitates cooperation with critical infrastructure sectors and private industry to enhance national cyber resilience.

24

In response to escalating cyber threats, many nations have established dedicated cyber defense commands and agencies, integrating cyber operations into overall military strategy. These structures centralize capabilities for defense, offense, intelligence, and coordination with civilian sectors, reinforcing national resilience.

Image source: AI-generated

# Incident Response Policy Lifecycle

**01**

**Preparation**

Establish incident response teams and protocols; identify critical assets.

**02**

**Detection**

Monitor systems for anomalies and potential threats; early warning mechanisms.

**03**

**Reporting**

Mandatory reporting of incidents to authorities and stakeholders.

**04**

**Collaboration**

Engage stakeholders for coordinated response and information sharing.

**05**

**Mitigation**

Implement containment and remediation measures to limit impact.

**06**

**Recovery & Review**

Restore operations and conduct post-incident analysis to improve policies.

25

Governments developed formal incident response frameworks and critical infrastructure protection policies to standardize and speed reaction to cyber incidents. These policies involve stakeholder collaboration, information sharing, and mandatory reporting, aiming to mitigate cascading effects across military and civilian sectors.

# Cyberspace as a National Security Domain

**Recognized as an operational domain**

Cyberspace stands alongside land, sea, air, and space in doctrine.

**Dedicated forces, budgets, and training**

Recognition drives resourcing shifts to build specialized capability.

**Integrated into defense posture**

Strategy and operations treat cyberspace as strategically decisive.

26

The military's acknowledgment of cyberspace as a distinct operational domain paralleled doctrinal and resource shifts allocating dedicated forces, budgets, and training. This recognition underlines cyberspace's strategic importance equal to land, sea, air, and space, integrating it into national defense postures.

Image source: AI-generated

# Conclusion: Cyber Incidents Shape Strategy

**Recurring exploitation patterns**

From Morris Worm to Moonlight Maze, familiar weaknesses and tradecraft reappear across decades.

**Attribution and deterrence**

Unclear actors and thresholds complicate response, escalation control, and credible deterrence.

**Policy evolution matters**

Incidents drove shifting doctrines, authorities, and coordination for cyber defense operations.

**Cyberspace is a domain**

Treating cyberspace as critical terrain is essential for future defense and strategic advantage.

27

This presentation has explored foundational cyber incidents from the Morris Worm to Moonlight Maze, highlighting their military significance. We've seen recurring patterns of exploitation, challenges in attribution and deterrence, and the evolution of policies addressing cyber threats. Recognising cyberspace as a critical domain is essential for future defence and strategic advantage.