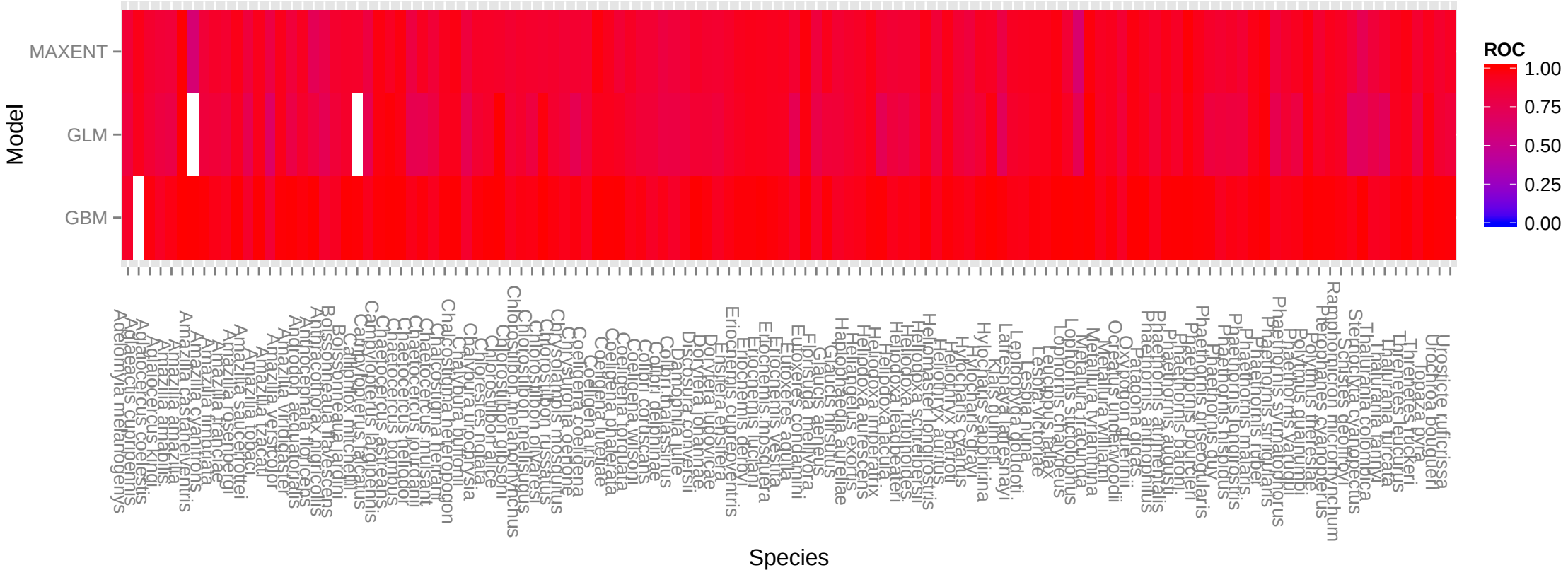
Model
MAXENT
GLM
GBM
Species
Adelomyia melanogenys
Agaiocercus coelestis
Agaiocercus kingi
Amazilia amabilis
Amazilia cyanifrons
Amazilia cyanocephala
Amazilia franciae
Amazilia rosenbergi
Amazilia saucerottei
Amazilia tobaci
Amazilia tzacatl
Amazilia verdugoi
Anthracothorax aequatorialis
Anthracothorax nigricollis
Boissonneaua flavescens
Boissonneaua jardini
Calliphlox mitchellii
Campylopterus ensipennis
Campylopterus hemileucurus
Chaetocercus astreans
Chaetocercus bombus
Chaetocercus heliodor
Chaetocercus mulsant
Chaetocercus jourdanii
Chaetocercus heinemanni
Chaetocercus heterogon
Chalcostigma heteropogon
Chalybura buffonii
Chalybura urochrysia
Chlorestes notata
Chlorostilbon gibsoni
Chlorostilbon melanorhynchus
Chlorostilbon mellisugus
Chlorostilbon olivaresi
Chlorostilbon russatus
Chrysolampis mosquitus
Colibri coruscans
Colibri delphinae
Colibri thalassinus
Coeligena bonapartea
Coeligena coeligena
Coeligena helianthea
Coeligena phalerata
Coeligena prunellei
Coeligena torquata
Coeligena wilsoni
Colibri cyanotus
Colibri serrirostris
Colibri thalassinus
Damophila julie
Discosura langsdorfi
Doryfera ludovicae
Doryfera johannae
Ensifera ensifera
Eriocnemis cupreoventris
Eriocnemis derbyi
Eriocnemis luciani
Eriocnemis nigrivestis
Eriocnemis vestita
Eutoxeres aquila
Eutoxeres condamoni
Florisuga mellivora
Glaucis aenea
Glaucis hirsuta
Haplophaedia aureliae
Heliangelus exortis
Heliangelus micrastes
Heliodoxa imperatrix
Heliodoxa jacula
Heliodoxa leadbeateri
Heliodoxa rubinoides
Heliodoxa schreibersii
Heliomaster longirostris
Heliomaster furcifer
Heliothryx barroti
Hylocharis cyanus
Hylocharis grayi
Hylocharis sapphirina
Klais guimeti
Lafresnaya lafresnayi
Lepidopyga coruscans
Lesbia nuna
Lesbia victoriae
Leucippus fallax
Lophornis chalybeus
Lophornis stictolophus
Metallura tyrianthina
Metallura williami
Oreotrochilus estella
Oreotrochilus chimborazo
Oreotrochilus melanogaster
Ocreatus underwoodii
Oxypogon guerinii
Paphosia adorabilis
Phaethornis anthophilus
Phaethornis augusti
Phaethornis baroni
Phaethornis bourcieri
Phaethornis griseogularis
Phaethornis guy
Phaethornis longirostris
Phaethornis malaris
Phaethornis ruber
Phaethornis syrmatophorus
Phaethornis striigularis
Phaethornis yarrellii
Polytmus guainumbi
Polytmus theresiae
Pterophanes cyanopterus
Rhodopis vesperus
Ramphomicron microrhynchum
Stephanoxis lalandi
Thalurania colombica
Thalurania fannyi
Thalurania furcata
Threnetes leucurus
Threnetes ruckeri
Topaza pyra
Topaza pella
Urochroa bougueri
Urosticte ruficrissa
ROC
1.00
0.75
0.50
0.25
0.00