AIGP

Asilomar principles

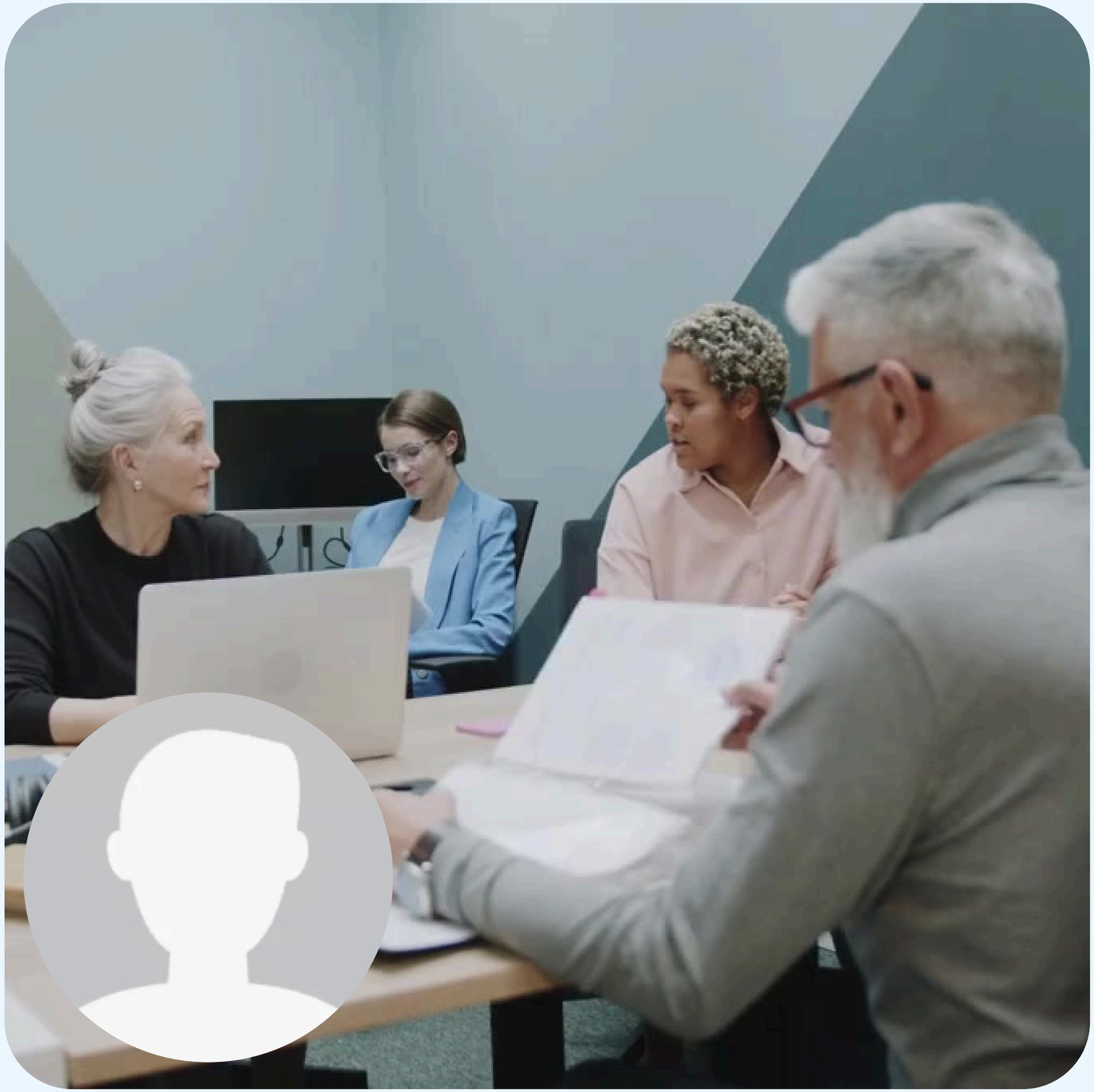

Background

The Asilomar Principles are named after the Asilomar Conference Grounds in California, where the conference took place. The aim was to establish a consensus on best practices for AI development and deployment, particularly concerning ethical considerations. Among these principles, privacy holds a critical place due to the increasing capabilities of AI systems to process and analyze vast amounts of personal data.

Asilomar AI principles

RESEARCH

1. Research goal
2. Research funding
3. Science-policy link
4. Research culture
5. Race avoidance

ETHICS AND VALUES

6. Safety
7. Failure transparency
8. Judicial transparency
9. Responsibility
10. Value alignment
11. Human values
12. Personal privacy
13. Liberty and privacy
14. Shared benefit
15. Shared prosperity
16. Human control
17. Non-subversion
18. AI arms race

LONGER-TERM ISSUES

19. Capability caution
20. Importance
21. Risks
22. Recursive self-improvement
23. Common good

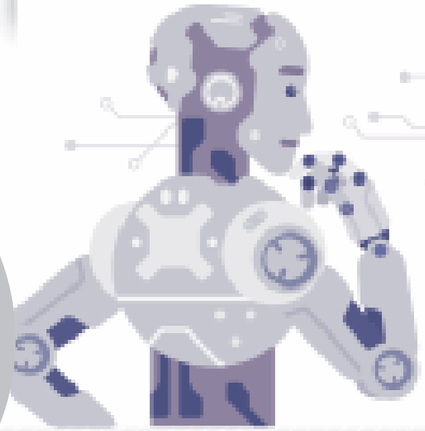

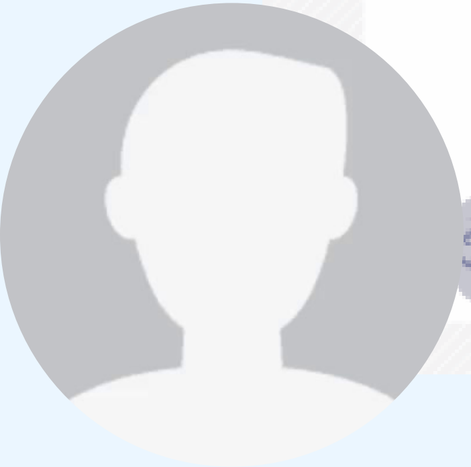

HTTPS://FUTUREOFLIFE.ORG/OPEN-LETTER/AI-PRINCIPLES/