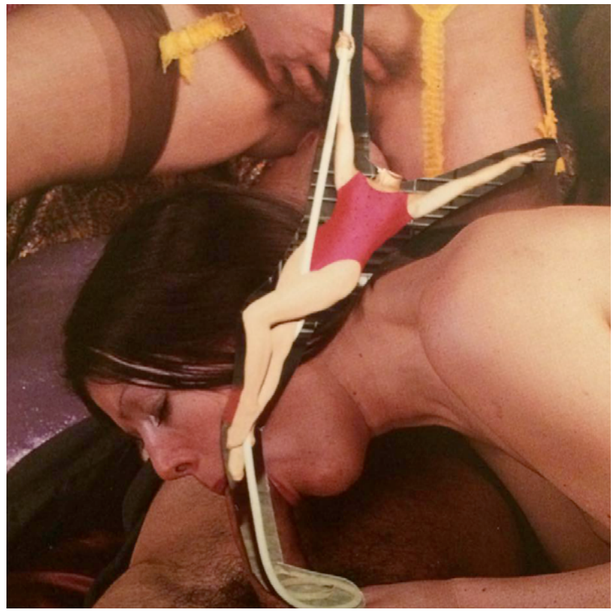

ШЕРАЛИ
ЖҮРАЕВ

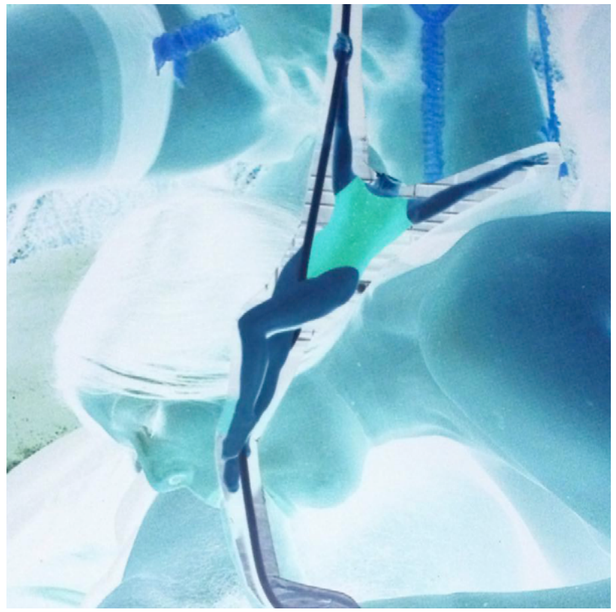

GIR001 _ Legowelt - Jungle

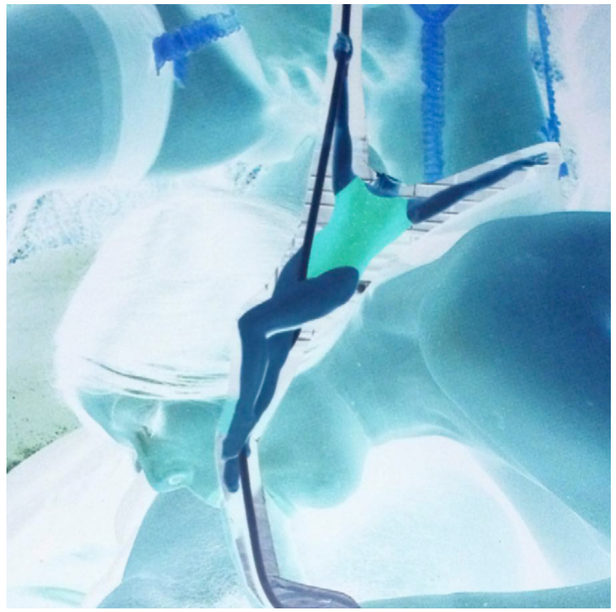

ШЕРАЛИ
ЖҮРАЕВ

GIROUETTE 007
LEGOWELT - *Angels Against Dust*

Carbon Chic, a native of Minneapolis, delivers a high-impact redux on a soulful kick for the A-Side. While for the B-Side, a deep and cozy after-hours excursion effortlessly begins. Two tracks at home both on the dancefloor and in your space.

With A Broken Man, Beyond The Speaker expands its horizons by committing new talent to wax, furthering the label's vinyl expedition.

Carefully mastered by Alek Stark, A Broken Man in 'Redux' form does not compromise; upping the tension between burrowing bass, satisfying beat and vocal machinations. On the flipside, Deep Affection offers a more comforting assortment of synthetic melody and late night warmth while maintaining a firm dancefloor footing with gently rolling hi-hats topping everything off.

Vinyl:
www.juno.co.uk/products/carbon-chic-a-broken-man/535152-01/

Digital:
http://beyondthespeaker.bandcamp.com/album/a-broken-man

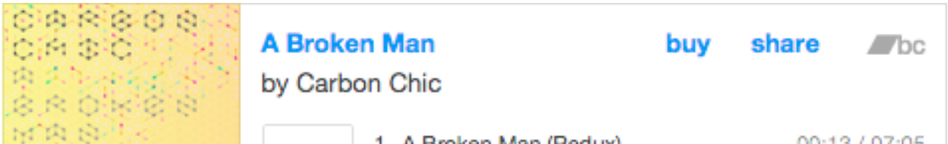

With A Broken Man, Beyond The Speaker expands its horizons by committing new talent to wax, furthering the label's vinyl expedition.

Carefully mastered by Alek Stark, A Broken Man in 'Redux' form does not compromise; upping the tension between burrowing bass, satisfying beat and vocal machinations. On the flipside, Deep Affection offers a more comforting assortment of synthetic melody and late night warmth while maintaining a firm dancefloor footing with gently rolling hi-hats topping everything off.

Vinyl:
www.juno.co.uk/products/carbon-chic-a-broken-man/535152-01/

Digital:
http://beyondthespeaker.bandcamp.com/album/a-broken-man

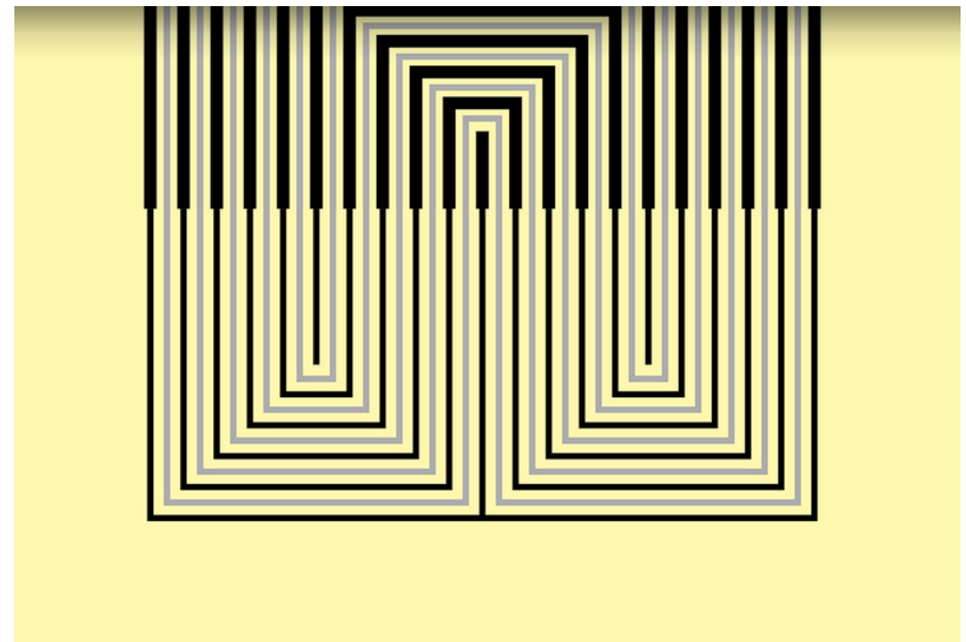

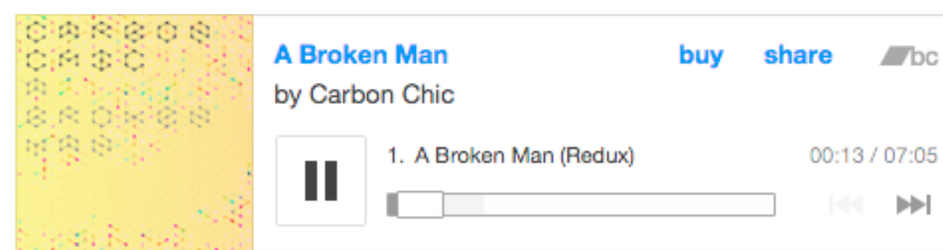

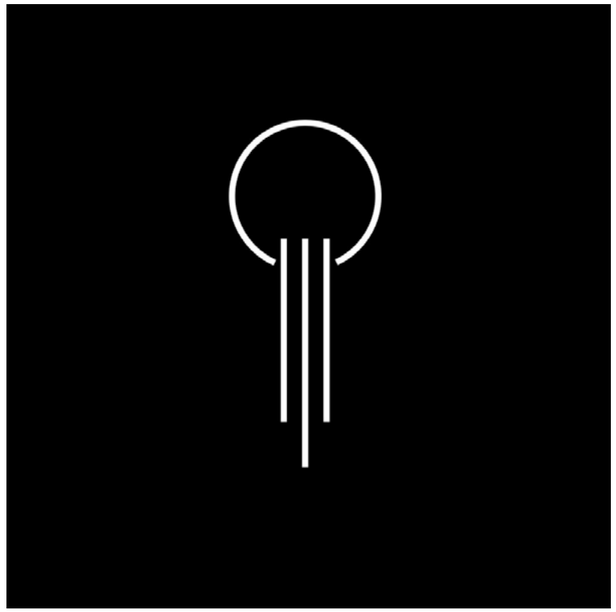

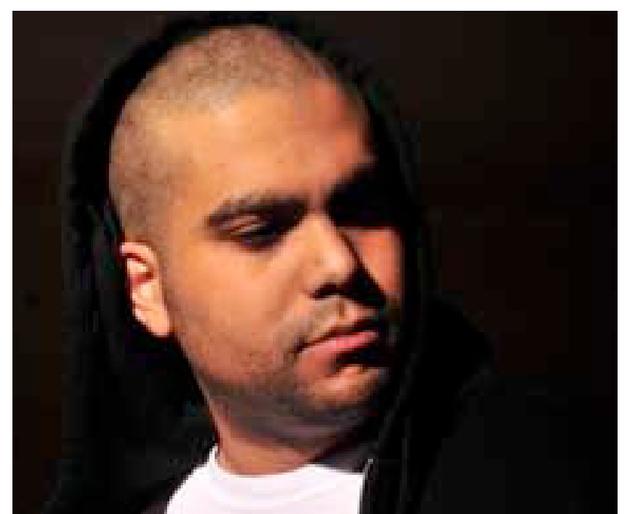

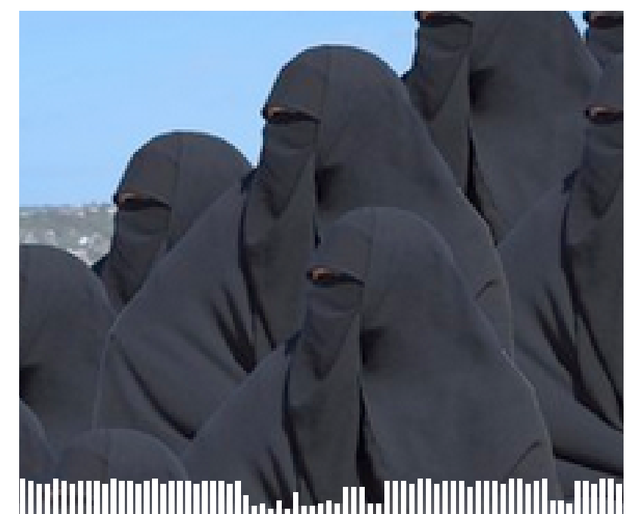

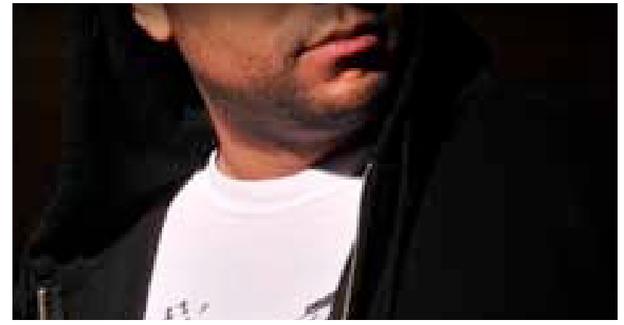

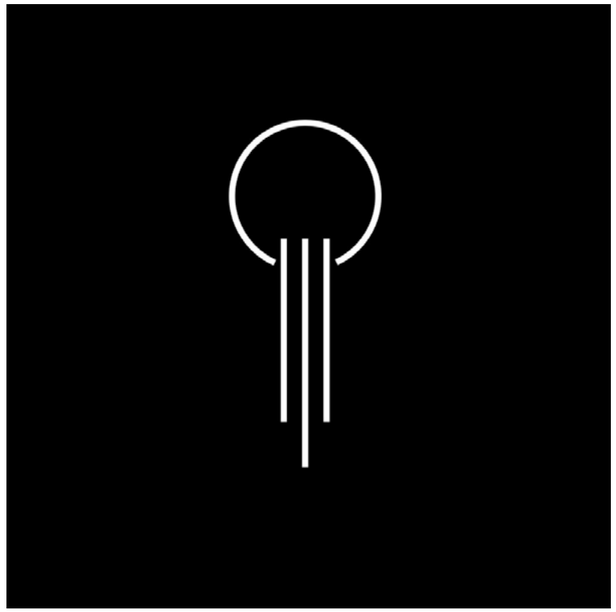

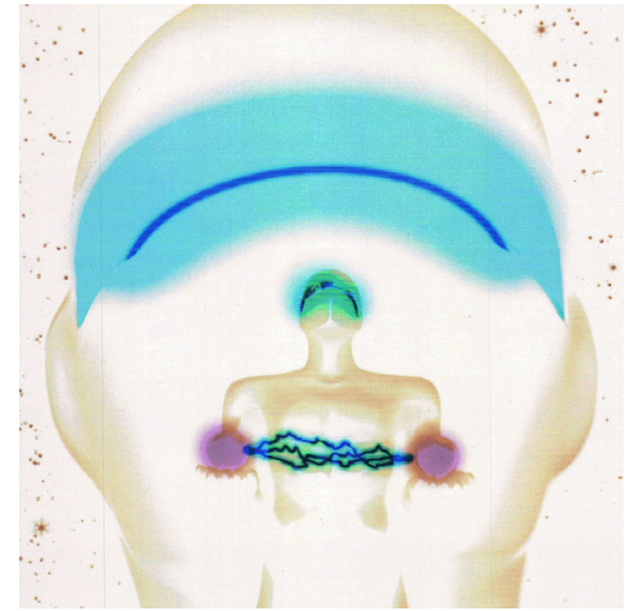

Legowelt

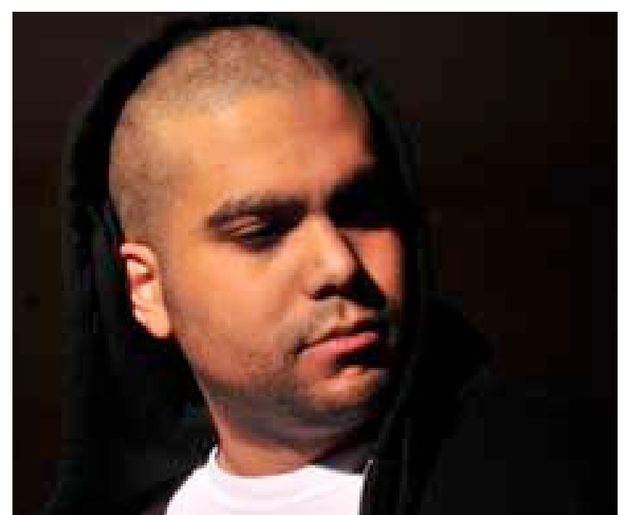

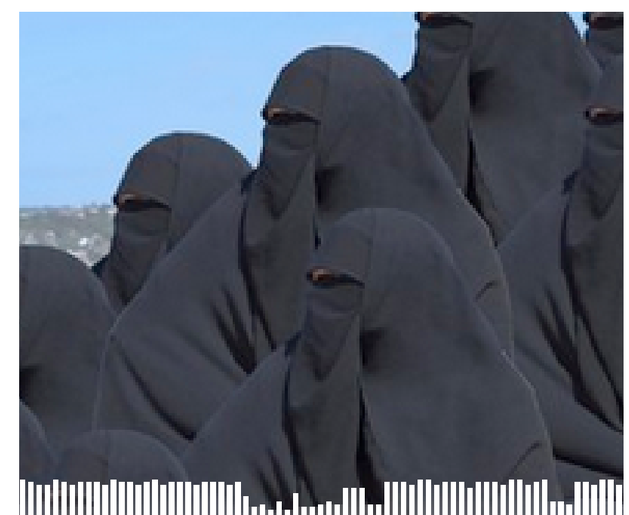

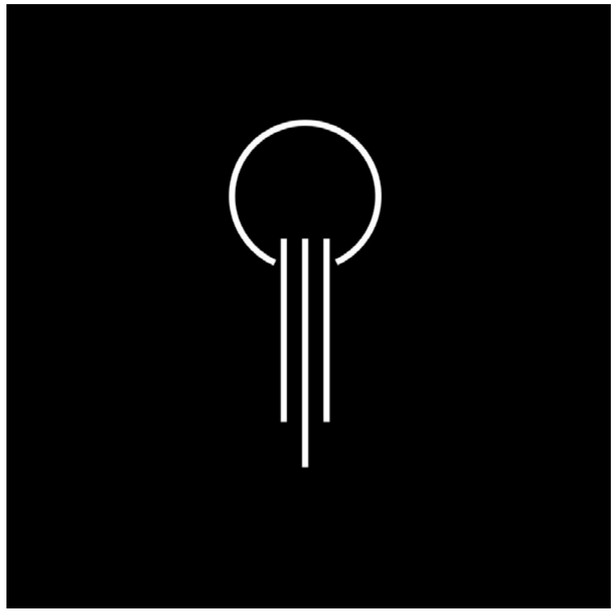

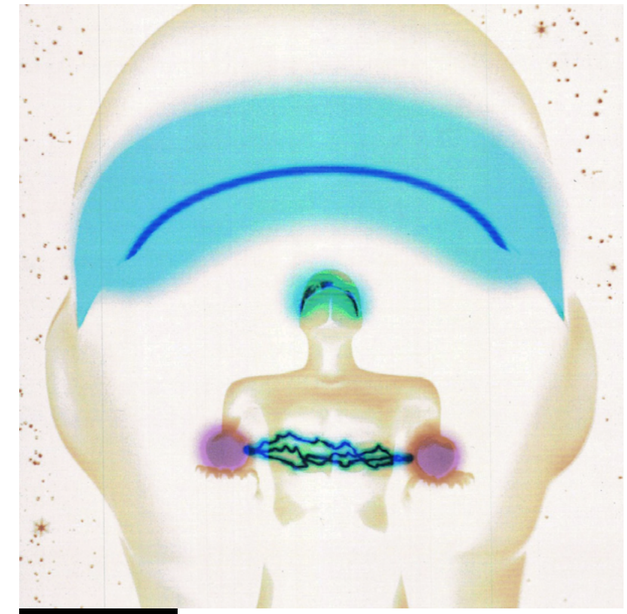

Legowelt

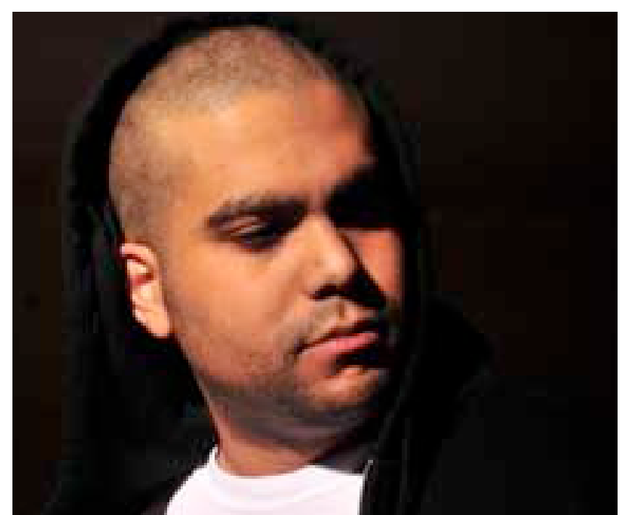

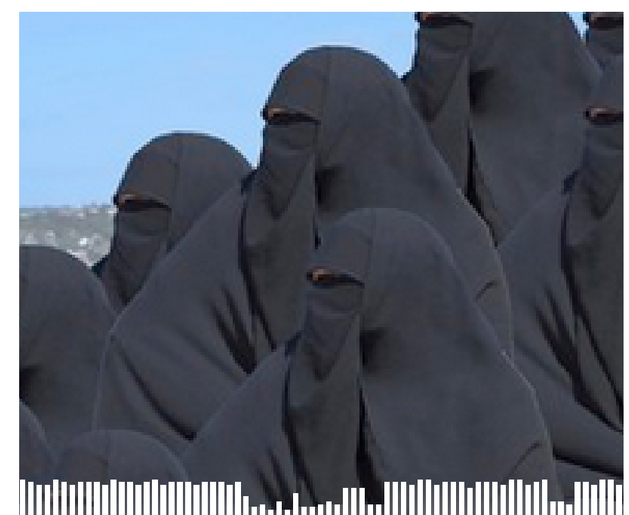

LEGOWELT

Legowelt, this artist bla bla bla, a native of Minneapolis, delivers a high-impact redux on a soulful kick for the A-Side. While for the B-Side, a deep and cozy after-hours excursion effortlessly begins. Two tracks at home both on the dancefloor and in your space.

With A Broken Man, Beyond The Speaker expands its horizons by committing new talent to wax, furthering the label's vinyl expedition.

Carefully mastered by Alek Stark, A Broken Man in 'Redux' form does not compromise; upping the tension between burrowing bass, satisfying beat and vocal machinations. On the flipside, Deep Affection offers a more comforting assortment of synthetic melody and late night warmth while maintaining a firm dancefloor footing with gently rolling hi-hats topping everything off.

Vinyl:
www.juno.co.uk/products/carbon-chic-a-broken-man/535152-01/

Digital:
http://beyondthespeaker.bandcamp.com/album/a-broken-man

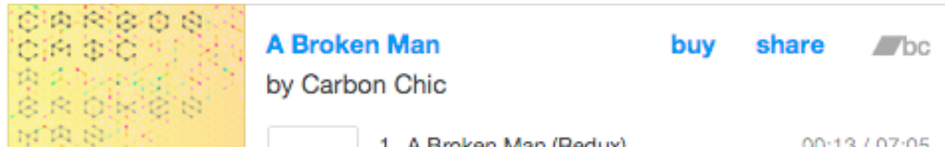

CONTACT

Minimal Wave
76 Engert Ave #5A
Brooklyn, NY 11222
USA
info at minimalwave.org

ABOUT

"Founded by Veronica Vasicka in 2005, Minimal Wave has done the invaluable work of historical recovery, unearthing an entire subgenre for a new generation. Emerging from the brief postpunk moment of the late 1970s and early 1980s and created by a loose network of like-minded musicians in home studios scattered across Europe, Minimal Wave found the impulses of the early avant-gardes reanimated with help of analog synths.Emerging from the brief postpunk moment of the late 1970s and early 1980s and created by a loose network of like-minded musicians in home studios.

FOLLOW

facebook
soundcloud
mixcloud
tumblr
youtube

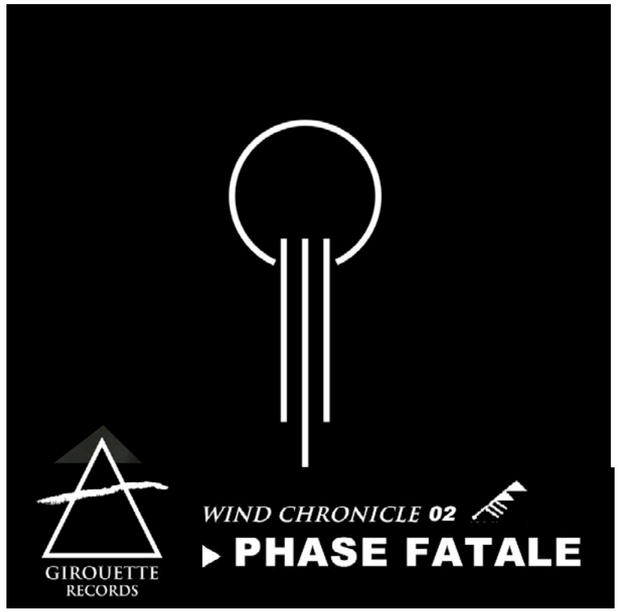
GIROUETTE
RECORDS
WIND CHRONICLE 02
PHASE FATALE

GIROUETTE
RECORDS
WIND CHRONICLE 02
PHASE FATALE

GIROUETTE
RECORDS
WIND CHRONICLE 03
LE MATIN

VINILES MUERTOS 01

WIND CHRONICLE 05

WIND CHRONICLE 06

Wind Chronicle 01 - MODURETIK

Carbon Chic, a native of Minneapolis, delivers a high-impact redux on a soulful kick for the A-Side. While for the B-Side, a deep and cozy after-hours excursion effortlessly begins. Two tracks at home both on the dancefloor and in your space.

With A Broken Man, Beyond The Speaker expands its horizons by committing new talent to wax, furthering the label's vinyl expedition.

Carefully mastered by Alek Stark, A Broken Man in 'Redux' form does not compromise; upping the tension between burrowing bass, satisfying beat and vocal machinations. On the flipside, Deep Affection offers a more comforting assortment of synthetic melody and late night warmth while maintaining a firm dancefloor footing with gently rolling hi-hats topping everything off.

Carbon Chic, a native of Minneapolis, delivers a high-impact redux on a soulful kick for the A-Side. While for the B-Side, a deep and cozy after-hours excursion effortlessly begins. Two tracks at home both on the dancefloor and in your space.

With A Broken Man, Beyond The Speaker expands its horizons by committing new talent to wax, furthering the label's vinyl expedition.

Helena Hauff - Secret Thirteen Mix 142
by Secret Thirteen FOLLOW
Mixcloud

Carefully mastered by Alek Stark, A Broken Man in 'Redux' form does not compromise; upping the tension between burrowing bass, satisfying beat and vocal machinations. On the flipside, Deep Affection offers a more comforting assortment of synthetic melody and late night warmth while maintaining a firm dancefloor footing with gently rolling hi-hats topping everything off.

Carbon Chic, a native of Minneapolis, delivers a high-impact redux on a soulful kick for the A-Side. While for the B-Side, a deep and cozy after-hours excursion effortlessly begins. Two tracks at home both on the dancefloor and in your space.

With A Broken Man, Beyond The Speaker expands its horizons by committing new talent to wax, furthering the label's vinyl expedition.

Carefully mastered by Alek Stark, A Broken Man in 'Redux' form does not compromise; upping the tension between burrowing bass, satisfying beat and vocal machinations. On the flipside, Deep Affec-