# SupplyBlock

## Revolutionizing Supply Chains with AI & Blockchain Transparency

Presented by **Piyush and Shubham**

Made with GAMMA

# The Challenge We Face Today

### Lack of Transparency

Traditional supply chains operate in silos, making it impossible to verify product origins or track movements in real-time.

### AI-Driven Inefficiencies

Outdated manual systems and fragmented data create blind spots that AI cannot overcome without integrated, reliable data sources.

### Fraud Vulnerabilities

Without tamper-proof records, counterfeit products and fraudulent documentation infiltrate supply networks undetected.

### Delayed Responses

Slow data processing and manual verification prevent businesses from responding to disruptions or optimizing routes dynamically.

Made with GAMMA

# What is Supply Chain Transparency?

### The Convergence of AI & Blockchain

Supply chain transparency means creating an **immutable, real-time tracking system** where every transaction and movement is recorded, verified, and accessible.

Blockchain provides the **secure foundation** with tamper-proof records, while AI algorithms analyze patterns, detect anomalies, and deliver **data-driven insights** that drive smarter decisions.

Together, they transform opaque supply networks into **transparent, intelligent ecosystems** that adapt and optimize in real-time.

Made with GAMMA

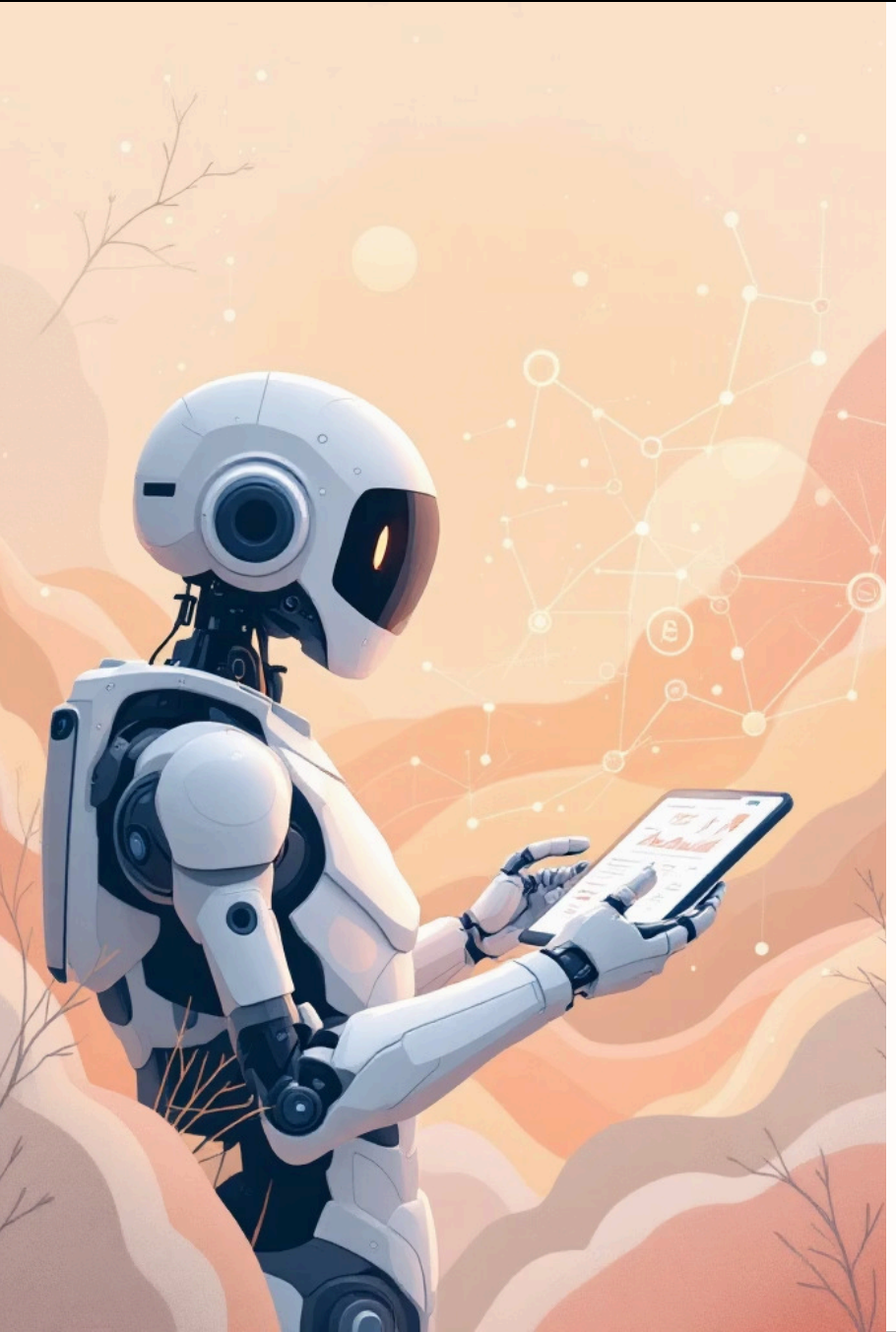

# The Power of Blockchain & AI Working Together

### Blockchain Foundation

Creates tamper-proof, distributed ledgers that record every transaction across the supply chain. Each block is cryptographically secured and linked, making data manipulation impossible.

### AI Intelligence Layer

Processes vast amounts of blockchain data to identify patterns, predict delays, compare routes, and flag anomalies. Machine learning continuously improves accuracy.

### Real-Time Action

Combines blockchain verification with AI predictions to enable immediate decisions. Businesses can reroute shipments, adjust inventory, and respond to disruptions before they escalate.

Made with GAMMA

## Introducing SupplyBlock

# AI-Powered Supply Chain Intelligence

SupplyBlock is a **futuristic platform** that harnesses the combined power of blockchain security and artificial intelligence to deliver complete supply chain visibility. Unlike traditional tracking systems, SupplyBlock doesn't just show where products are—it **analyzes, compares, and predicts** optimal paths.

### AI-Driven Comparison

Automatically compares multiple routes, suppliers, and shipping methods based on cost, speed, reliability, and risk factors.

### Smart Optimization

Machine learning algorithms identify inefficiencies and recommend improvements across the entire supply chain journey.

### Predictive Analytics

Forecasts delivery times, demand patterns, and potential disruptions using historical blockchain data and real-time inputs.

Made with GAMMA

# Key Features of SupplyBlock

1

### Real-Time Blockchain Tracking

Every movement, transaction, and handoff is recorded on the blockchain, creating an immutable audit trail accessible to authorized parties instantly.

2

### AI-Based Performance Comparison

Compare suppliers, routes, and shipping methods across multiple dimensions: cost efficiency, delivery speed, reliability scores, and environmental impact.

3

### Smart Alerts & Predictions

Receive proactive notifications about delays, quality issues, or compliance violations. AI predicts problems before they occur and suggests corrective actions.

4

### Complete Product Journey

From raw materials to final delivery, visualize the entire lifecycle with verified data at every step. Build trust with customers through transparency.

Made with GAMMA

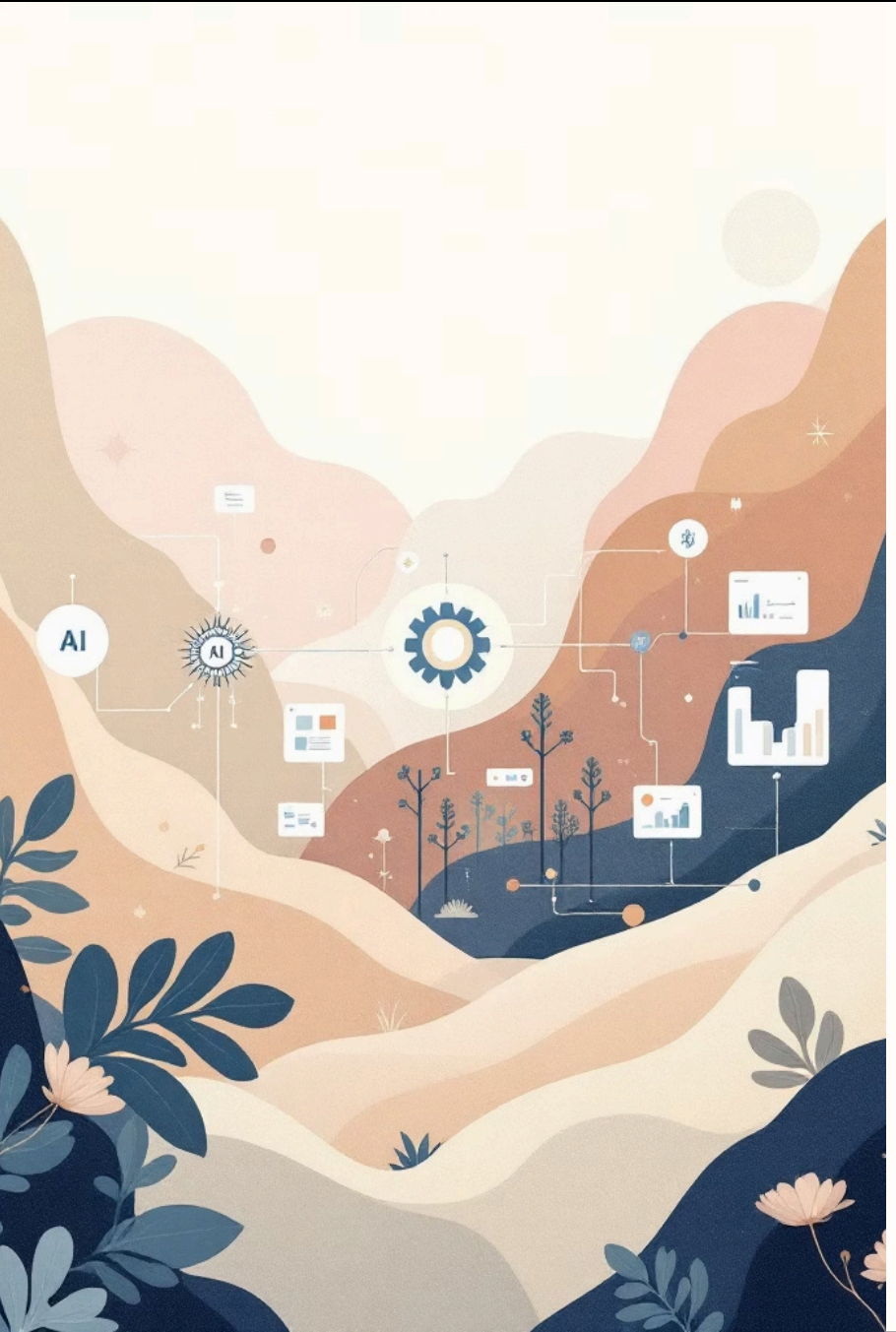


# How SupplyBlock Works

01

### User Initiates Query

Enter a product ID, order number, or supplier details through the SupplyBlock interface

02

### Blockchain Data Fetch

The system queries the distributed ledger to retrieve complete transaction history from every supply chain touchpoint

03

### AI Analysis Engine

Machine learning algorithms process the blockchain data, comparing routes, identifying patterns, and evaluating performance metrics

04

### Generate Insights

Deliver real-time intelligence including optimal routes, cost analysis, delay predictions, and supplier recommendations

Made with GAMMA

# Transform Your Supply Chain

## For End Users

### Complete Trust

Verify product authenticity and ethical sourcing with immutable blockchain records

### Informed Decisions

Choose suppliers and routes based on AI-powered performance data, not marketing claims

### Real-Time Visibility

Track shipments live and receive instant alerts about any issues or changes

## For Businesses

### Operational Efficiency

Eliminate manual tracking and reduce administrative overhead with automated verification

### Cost Reduction

Optimize routes, reduce waste, and negotiate better terms using AI-driven supplier comparisons

### Smart Recovery Systems

AI predicts disruptions and automatically triggers contingency plans for delayed or lost orders

Made with GAMMA

# Future Scope: Building the Next Generation

### Global Integration

Connect supply chains across borders, currencies, and regulatory environments using standardized blockchain protocols and multilingual AI interfaces.

### AI-Powered Route Prediction

Machine learning models will predict fastest delivery routes by analyzing weather patterns, traffic data, customs processing times, and carrier performance history.

### Dynamic Logistics Ecosystem

Create adaptive networks where AI continuously rebalances inventory, redirects shipments, and negotiates with carriers in real-time to optimize costs and speed.

The future of supply chains isn't just transparent—it's **intelligent, autonomous, and self-optimizing**.

Made with GAMMA

# The Future is Here

## SupplyBlock: Where AI Meets Blockchain

> *"SupplyBlock represents the next evolution in supply chain management—combining unbreakable security with intelligent prediction to create ecosystems that think for themselves."*

Thank you for exploring the future of supply chain transparency with us.

**Presented by: Shubham and Piyush**

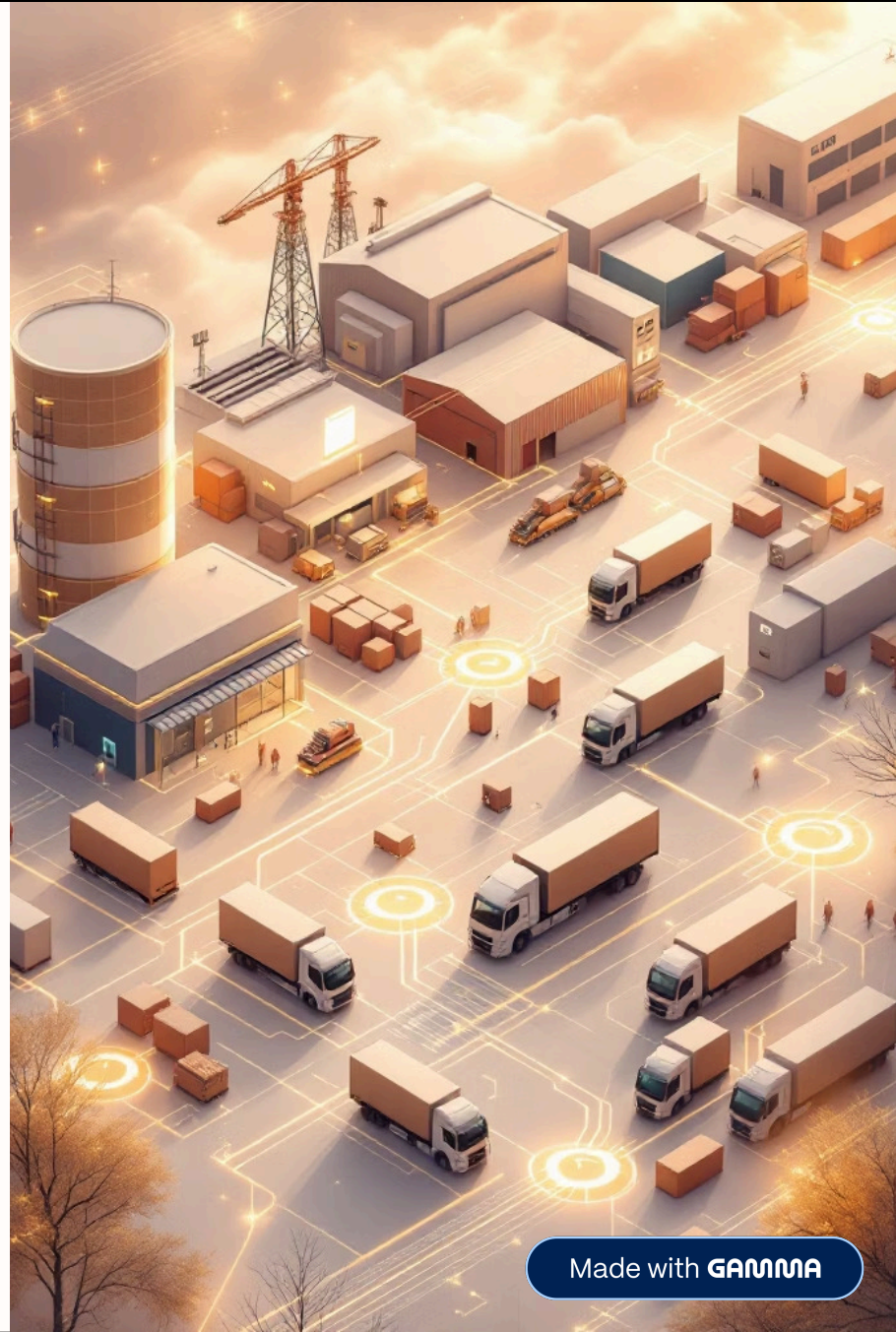

Made with GAMMA