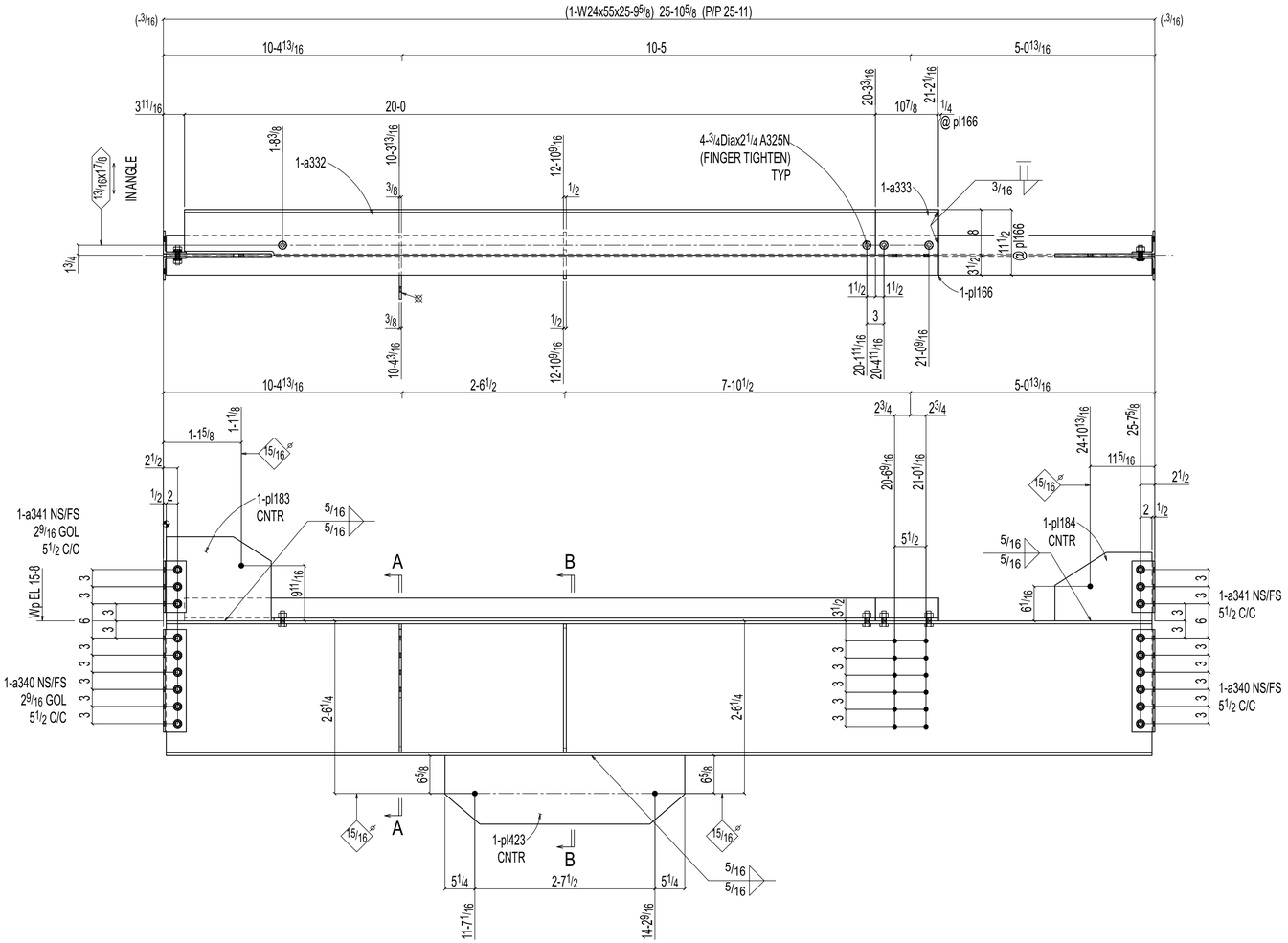

ONE BEAM 02B1000

W	23 5/8x3/8
F	7x1/2
K	17/16x1 1/8

SHOP BOLTS (Unless Noted):
18-3/4Diax2 1/4 F1852N

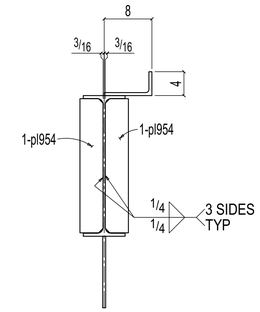

Section B-B
02B1000

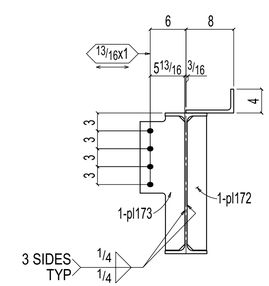

Section A-A
02B1000

BILL OF MATERIAL

ASSEMBLY MARK	TOTAL QTY	SUB-PIECE MARK	UNIT QTY	MATERIAL DESCRIPTION	LENGTH FT	LENGTH IN	REMARKS	UNIT WEIGHT	TOTAL WEIGHT
02B1000	ONE			BEAM			PNT	2110	2110
	1	02B1000	1	W24x55	25	9 5/8	A992	1419	1419
	1	a332	1	L8x4x1/2	20	0	A36	392	392
	1	a333	1	L8x4x1/2	0	10 7/8	A36	18	18
	4	a340	4	L4x4x5/16	1	6	A36	12	49
	4	a341	4	L4x4x5/16	0	9	A36	6	25
	1	pl183	1	PL 1/2x14 3/4	1	6 3/8	A36	38	38
	1	pl423	1	PL 1/2x12	3	6	A36	71	71
	1	pl184	1	PL 1/2x12	1	5	A36	29	29
	2	pl954	2	PL 1/2x3 7/8	1	10 1/2	A36	12	25
	1	pl173	1	PL 3/8x7 1/2	1	10 1/2	A36	18	18
	1	pl172	1	PL 3/8x3 1/4	1	10 1/2	A36	8	8
	1	pl166	1	PL 1/4x4	0	11 1/2	A36	3	3
	4		4	3/4 Dia A325N	0	2 1/4		1	3
	18		18	3/4 Dia F1852N	0	2 1/4		1	12
				FIELD BOLTS					
	16			3/4 Dia F1852N	0	2			
	20			3/4 Dia F1852N	0	1 3/4			

Total weight : 2110

SHOP NOTE:
AT LEFT END, KEEP THE SHOP BOLT HEAD FAR SIDE.
AT RIGHT END, KEEP THE SHOP BOLT HEAD NEAR SIDE.

SHOP NOTES:
1. ALL PLATES AND ANGLES ATTACHED SHALL BE CENTERED TO MAIN MEMBER U.N.O.
2. ALL RUNNING DIMENSIONS ARE MEASURED FROM LEFT END OF BEAM INDICATED THUS ⌖
3. ⊠ INDICATES FRAMING SIDE OF BEAM. PAINT STRIPE SHEAR TAB AS REQUIRED.

ALL RE-ENTRANT CUT TO BE 1/2" RADIUSED (U.N.O)
WELDS : E70XX
HOLES : 13/16" DIA (U.N.O)
MAT'L : A36 (U.N.O)
CLEAN : SSPC-SP3
PAINT : SHOP PRIMER

REVISIONS

REV	DWN BY	DATE	DESCRIPTION
A	GSV	Jun 11 2025	ISSUED FOR APPROVAL
0	GSV	Jul 30 2025	ISSUED FOR FABRICATION

THE INFORMATION NOTED HEREON THIS DRAWING IS THE PROPERTY OF STEEL FAB ENTERPRISES, INC. AND SHALL NOTED BE USED WITHOUT WRITTEN CONSENT.

STEEL FAB
ENTERPRISES, LLC
MISCELLANEOUS METALS FABRICATOR AND ERECTORS
623 BAUMGARDNER ROAD, LANCASTER, PA 17603
TEL. (717)464-0330 FAX (717)464-9464
WWW.STEELFABENTERPRISES.COM

AISC CERTIFIED FABRICATOR AND ERECTOR

PROJECT OWNER : CK CAPITAL, LLC
PROJECT DESCRIPTION : CLEVELAND BROTHERS-MILESBURG
PROJECT ADDRESS : 1025N. EAGLE VALLY ROAD, HOWARD, PA 16841
CONTRACTOR : KINSLEY CONSTRUCTION, INC.

DRAWN BY : BAS	DATE : 06-07-2025	PROJ. NO. : 25012	REV # 0
CHECKED BY : GSV	DATE : 06-09-2025	DWG NO. : 02B1000	

DWG DESCRIPTION : BEAM DETAIL

PRINTED ON Jul 30 2025 17:00:40

BILL OF MATERIAL

ASSEMBLY MARK	TOTAL QTY	SUB-PIECE MARK	UNIT QTY	MATERIAL DESCRIPTION	LENGTH FT	LENGTH IN	REMARKS	UNIT WEIGHT	TOTAL WEIGHT
02B1038	ONE			BEAM			PNT	787	787
	1	02B1038	1	W16x26	25	10 9/16	B2E A992	673	673
	4	a361	4	L4x4x1/2	1	0	A36	13	51
	1	pl285	1	PL 1/2x11 3/4	2	5 1/4	A36	49	49
	2	pl970	2	PL 3/8x2 5/8	1	2 7/8	A36	4	8
	8		8	3/4 Dia F1852N	0	2 1/2		1	6
				FIELD BOLTS					
	8			3/4 Dia F1852N	0	2 1/2			
	2			3/4 Dia A325N	0	2			
	2			3/4 Dia F1852N	0	2			

Total weight : 787

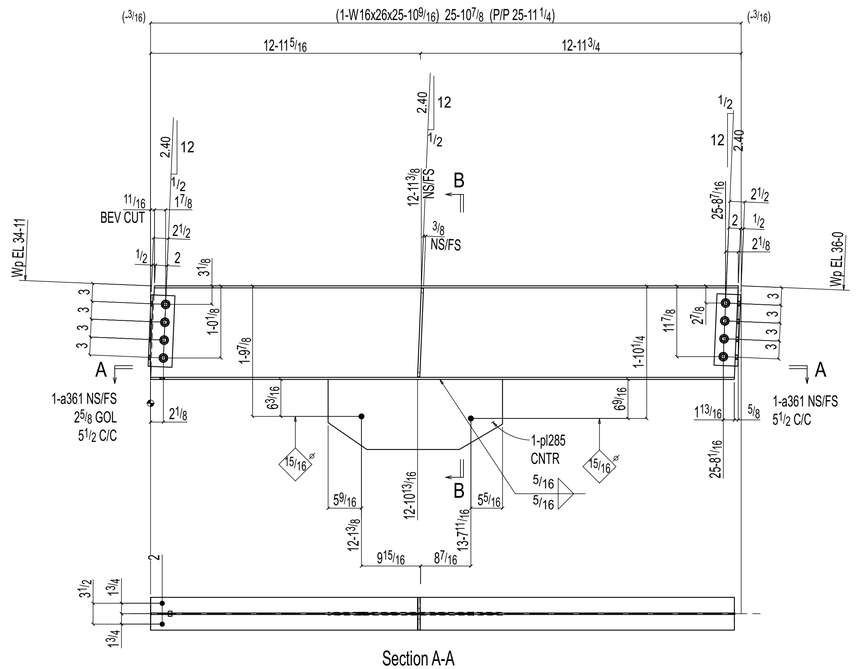

Section A-A
02B1038

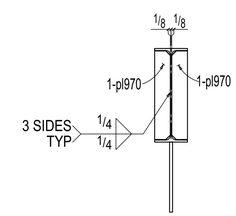

Section B-B
02B1038

ONE BEAM 02B1038

W	15 11/16x1/4
F	5 1/2x3/8
K	1 1/16x13/16

SHOP BOLTS (Unless Noted):
4-3/4Diax2 F1852N
4-3/4Diax2 1/2 F1852N

SHOP NOTE:
AT LEFT END, KEEP THE SHOP BOLT HEAD FAR SIDE.
AT RIGHT END, KEEP THE SHOP BOLT HEAD NEAR SIDE.

SHOP NOTES:
1. ALL PLATES AND ANGLES ATTACHED SHALL BE CENTERED TO MAIN MEMBER U.N.O.
2. ALL RUNNING DIMENSIONS ARE MEASURED FROM LEFT END OF BEAM INDICATED THUS
3. ⊠ INDICATES FRAMING SIDE OF BEAM. PAINT STRIPE SHEAR TAB AS REQUIRED.

ALL RE-ENTRANT CUT TO BE 1/2" RADIUSED (U.N.O)
WELDS : E70XX
HOLES : 13/16" DIA (U.N.O)
MAT'L : A36 (U.N.O)
CLEAN : SSPC-SP3
PAINT : SHOP PRIMER

REVISIONS

REV	DWN BY	DATE	DESCRIPTION
A	GSV	Jun 11 2025	ISSUED FOR APPROVAL
0	GSV	Jul 30 2025	ISSUED FOR FABRICATION

THE INFORMATION NOTED HEREON THIS DRAWING IS THE PROPERTY OF STEEL FAB ENTERPRISES, INC. AND SHALL NOTED BE USED WITHOUT WRITTEN CONSENT.

STEEL FAB
ENTERPRISES, LLC
MISCELLANEOUS METALS FABRICATOR AND ERECTORS
623 BAUMGARDNER ROAD, LANCASTER, PA 17603
TEL. (717)464-0330 FAX (717)464-9464
WWW.STEELFABENTERPRISES.COM

AISC CERTIFIED FABRICATOR AND ERECTOR

PROJECT OWNER : CK CAPITAL, LLC
PROJECT DESCRIPTION : CLEVELAND BROTHERS-MILESBURG
PROJECT ADDRESS : 1025N. EAGLE VALLY ROAD, HOWARD, PA 16841
CONTRACTOR : KINSLEY CONSTRUCTION, INC.

DRAWN BY : BAS	DATE : 06-07-2025	PROJ. NO. : 25012	REV # 0
CHECKED BY : GSV	DATE : 06-09-2025	DWG NO. : 02B1038	
DWG DESCRIPTION : BEAM DETAIL			

PRINTED ON Jul 30 2025 17:00:41

BILL OF MATERIAL

ASSEMBLY MARK	TOTAL QTY	SUB-PIECE MARK	UNIT QTY	MATERIAL DESCRIPTION	LENGTH FT	LENGTH IN	REMARKS	UNIT WEIGHT	TOTAL WEIGHT
02B1039	ONE			BEAM			PNT	720	720
	1	02B1039	1	W16x26	23	3 7/8	B2E A992	606	606
	4	a361	4	L4x4x1/2	1	0	A36	13	51
	1	pl198	1	PL1/2x11 3/4	2	5 1/8	A36	49	49
	2	pl970	2	PL3/8x2 5/8	1	2 7/8	A36	4	8
	8		8	3/4 Dia F1852N	0	2 1/2		1	6
				FIELD BOLTS					
	8			3/4 Dia F1852N	0	2 1/4			
	2			3/4 Dia A325N	0	2			

Total weight : 720

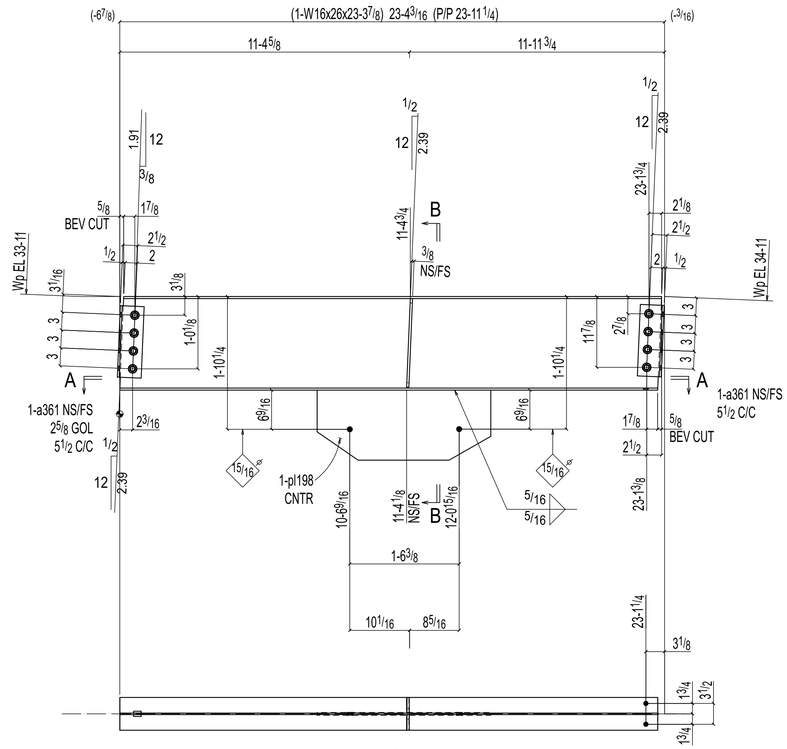

Section A-A
02B1039

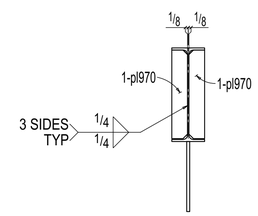

Section B-B
02B1039

ONE BEAM 02B1039

W	15 11/16x1/4
F	5 1/2x3/8
K	11 1/16x13/16

SHOP BOLTS:
8-3/4Diax2 F1852N

SHOP NOTE:
AT LEFT END, KEEP THE SHOP BOLT HEAD FAR SIDE.
AT RIGHT END, KEEP THE SHOP BOLT HEAD NEAR SIDE.

SHOP NOTES:
1. ALL PLATES AND ANGLES ATTACHED SHALL BE CENTERED TO MAIN MEMBER U.N.O.
2. ALL RUNNING DIMENSIONS ARE MEASURED FROM LEFT END OF BEAM INDICATED THUS ⌖
3. ⊠ INDICATES FRAMING SIDE OF BEAM. PAINT STRIPE SHEAR TAB AS REQUIRED.

ALL RE-ENTRANT CUT TO BE 1/2" RADIUSED (U.N.O)
WELDS : E70XX
HOLES : 13/16" DIA (U.N.O)
MAT'L : A36 (U.N.O)
CLEAN : SSPC-SP3
PAINT : SHOP PRIMER

REVISIONS

REV	DWN BY	DATE	DESCRIPTION
A	GSV	Jun 11 2025	ISSUED FOR APPROVAL
0	GSV	Jul 30 2025	ISSUED FOR FABRICATION

THE INFORMATION NOTED HEREON THIS DRAWING IS THE PROPERTY OF STEEL FAB ENTERPRISES, INC. AND SHALL NOTED BE USED WITHOUT WRITTEN CONSENT.

STEEL FAB
ENTERPRISES, LLC
MISCELLANEOUS METALS FABRICATOR AND ERECTORS
623 BAUMGARDNER ROAD, LANCASTER, PA 17603
TEL. (717)464-0330 FAX (717)464-9464
WWW.STEELFABENTERPRISES.COM

AISC CERTIFIED FABRICATOR AND ERECTOR

PROJECT OWNER : CK CAPITAL, LLC
PROJECT DESCRIPTION : CLEVELAND BROTHERS-MILESBURG
PROJECT ADDRESS : 1025N. EAGLE VALLY ROAD, HOWARD, PA 16841
CONTRACTOR : KINSLEY CONSTRUCTION, INC.

DRAWN BY : BAS	DATE : 06-07-2025	PROJ. NO. : 25012	REV # 0
CHECKED BY : GSV	DATE : 06-09-2025	DWG NO. : 02B1039	

DWG DESCRIPTION : BEAM DETAIL

PRINTED ON Jul 30 2025 17:00:41

BILL OF MATERIAL

ASSEMBLY MARK	TOTAL QTY	SUB-PIECE MARK	UNIT QTY	MATERIAL DESCRIPTION	LENGTH FT	LENGTH IN	REMARKS	UNIT WEIGHT	TOTAL WEIGHT
02B1042	ONE			BEAM			PNT	814	814
	1	02B1042	1	W16x31	22	7 5/8	A992	702	702
	4	a361	4	L4x4x1/2	1	0	A36	13	51
	1	pl55	1	PL 1/2x11 5/8	2	4 3/4	A36	47	47
	2	pl968	2	PL 3/8x2 5/8	1	3	A36	4	8
	8		8	3/4 Dia F1852N	0	2 1/2		1	6
				FIELD BOLTS					
	2			3/4 Dia A325N	0	2 1/4			
	8			3/4 Dia F1852N	0	2			
	6			1/2 Dia A325N	0	1 1/2			

Total weight : 814

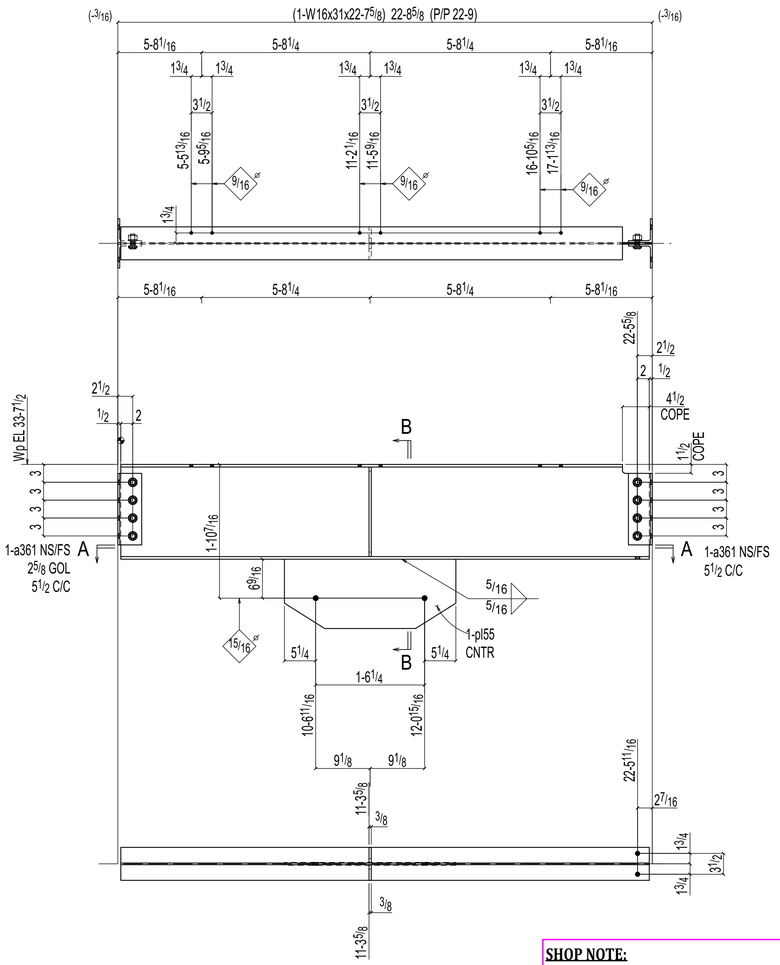

Section A-A
02B1042

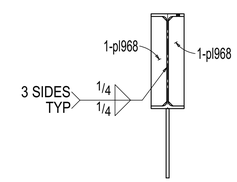

Section B-B
02B1042

SHOP NOTE:
AT LEFT END, KEEP THE SHOP BOLT HEAD FAR SIDE.
AT RIGHT END, KEEP THE SHOP BOLT HEAD NEAR SIDE.

ONE BEAM 02B1042

W	15 7/8x1/4
F	5 1/2x7/16
K	11/8x13/16

SHOP BOLTS:
8-3/4Diax2 F1852N

SHOP NOTES:
1. ALL PLATES AND ANGLES ATTACHED SHALL BE CENTERED TO MAIN MEMBER U.N.O.
2. ALL RUNNING DIMENSIONS ARE MEASURED FROM LEFT END OF BEAM INDICATED THUS ⊕
3. ⊠ INDICATES FRAMING SIDE OF BEAM. PAINT STRIPE SHEAR TAB AS REQUIRED.

ALL RE-ENTRANT CUT TO BE 1/2" RADIUSED (U.N.O)
WELDS : E70XX
HOLES : 13/16" DIA (U.N.O)
MAT'L : A36 (U.N.O)
CLEAN : SSPC-SP3
PAINT : SHOP PRIMER

REVISIONS

REV	DWN BY	DATE	DESCRIPTION
A	GSV	Jun 11 2025	ISSUED FOR APPROVAL
0	GSV	Jul 30 2025	ISSUED FOR FABRICATION

THE INFORMATION NOTED HEREON THIS DRAWING IS THE PROPERTY OF STEEL FAB ENTERPRISES, INC. AND SHALL NOT BE USED WITHOUT WRITTEN CONSENT.

STEEL FAB
ENTERPRISES, LLC
MISCELLANEOUS METALS FABRICATOR AND ERECTORS
623 BAUMGARDNER ROAD, LANCASTER, PA 17603
TEL. (717)464-0330 FAX (717)464-9464
WWW.STEELFABENTERPRISES.COM

AISC CERTIFIED FABRICATOR AND ERECTOR

PROJECT OWNER : CK CAPITAL, LLC
PROJECT DESCRIPTION : CLEVELAND BROTHERS-MILESBURG
PROJECT ADDRESS : 1025N. EAGLE VALLY ROAD, HOWARD, PA 16841
CONTRACTOR : KINSLEY CONSTRUCTION, INC.

DRAWN BY : BAS	DATE : 06-07-2025	PROJ. NO. : 25012	REV # 0
CHECKED BY : GSV	DATE : 06-09-2025	DWG NO. : 02B1042	

DWG DESCRIPTION : BEAM DETAIL

PRINTED ON Jul 30 2025 17:00:42

BILL OF MATERIAL

ASSEMBLY MARK	TOTAL QTY	SUB-PIECE MARK	UNIT QTY	MATERIAL DESCRIPTION	LENGTH FT	LENGTH IN	REMARKS	UNIT WEIGHT	TOTAL WEIGHT
02B1043	ONE			BEAM			PNT	814	814
	1	02B1043	1	W16x31	22	7 5/8	A992	702	702
	4	a361	4	L4x4x1/2	1	0	A36	13	51
	1	pl55	1	PL 1/2x11 5/8	2	4 3/4	A36	47	47
	2	pl970	2	PL 3/8x2 5/8	1	2 7/8	A36	4	8
	8		8	3/4 Dia F1852N	0	2 1/2		1	6
				FIELD BOLTS					
	8			3/4 Dia F1852N	0	2 1/2			
	4			3/4 Dia A325N	0	2 1/4			
	6			1/2 Dia A325N	0	1 1/2			

Total weight : 814

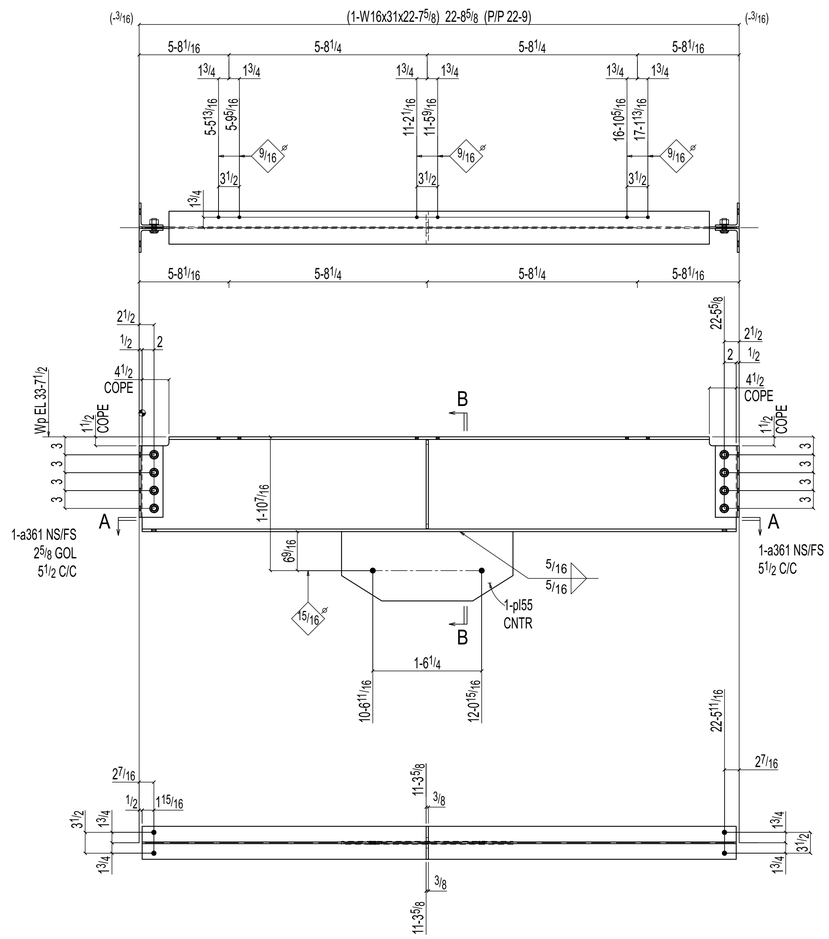

Section A-A
02B1043

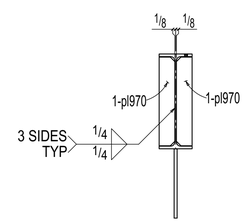

Section B-B
02B1043

ONE BEAM 02B1043

W	15 7/8x1/4
F	5 1/2x7/16
K	11 1/8x13/16

SHOP BOLTS:
8-3/4Diax2 F1852N

SHOP NOTE:
AT LEFT END, KEEP THE SHOP BOLT HEAD FAR SIDE.
AT RIGHT END, KEEP THE SHOP BOLT HEAD NEAR SIDE.

SHOP NOTES:
1. ALL PLATES AND ANGLES ATTACHED SHALL BE CENTERED TO MAIN MEMBER U.N.O.
2. ALL RUNNING DIMENSIONS ARE MEASURED FROM LEFT END OF BEAM INDICATED THUS ⊕
3. ⊠ INDICATES FRAMING SIDE OF BEAM. PAINT STRIPE SHEAR TAB AS REQUIRED.

ALL RE-ENTRANT CUT TO BE 1/2" RADIUSED (U.N.O)	
WELDS :	E70XX
HOLES :	13/16" DIA (U.N.O)
MAT'L :	A36 (U.N.O)
CLEAN :	SSPC-SP3
PAINT :	SHOP PRIMER

REVISIONS

REV	DWN BY	DATE	DESCRIPTION
A	GSV	Jun 11 2025	ISSUED FOR APPROVAL
0	GSV	Jul 30 2025	ISSUED FOR FABRICATION

THE INFORMATION NOTED HEREON THIS DRAWING IS THE PROPERTY OF STEEL FAB ENTERPRISES, INC. AND SHALL NOTED BE USED WITHOUT WRITTEN CONSENT.

STEEL FAB
ENTERPRISES, LLC
AISC CERTIFIED FABRICATOR AND ERECTOR
MISCELLANEOUS METALS FABRICATOR AND ERECTORS
623 BAUMGARDNER ROAD, LANCASTER, PA 17603
TEL. (717)464-0330 FAX (717)464-9464
WWW.STEELFABENTERPRISES.COM

PROJECT OWNER : CK CAPITAL, LLC
PROJECT DESCRIPTION : CLEVELAND BROTHERS-MILESBURG
PROJECT ADDRESS : 1025N. EAGLE VALLY ROAD, HOWARD, PA 16841
CONTRACTOR : KINSLEY CONSTRUCTION, INC.

DRAWN BY : BAS	DATE : 06-07-2025	PROJ. NO. : 25012	REV # 0
CHECKED BY : GSV	DATE : 06-09-2025	DWG NO. : 02B1043	
DWG DESCRIPTION : BEAM DETAIL			

PRINTED ON Jul 30 2025 17:00:42

BILL OF MATERIAL

ASSEMBLY MARK	TOTAL QTY	SUB-PIECE MARK	UNIT QTY	MATERIAL DESCRIPTION	LENGTH FT	LENGTH IN	REMARKS	UNIT WEIGHT	TOTAL WEIGHT
02B1044	ONE			BEAM			PNT	941	941
	1	02B1044	1	W16x36	24	6 5/8	A992	884	884
	4	a1132	4	L4x4x1/2	1	0	A36	13	51
	8		8	3/4 Dia F1852N	0	2 1/2		1	6
				FIELD BOLTS					
	8			3/4 Dia F1852N	0	2 1/2			
	4			3/4 Dia A325N	0	2 1/4			
	6			1/2 Dia A325N	0	1 1/2			

Total weight : 941

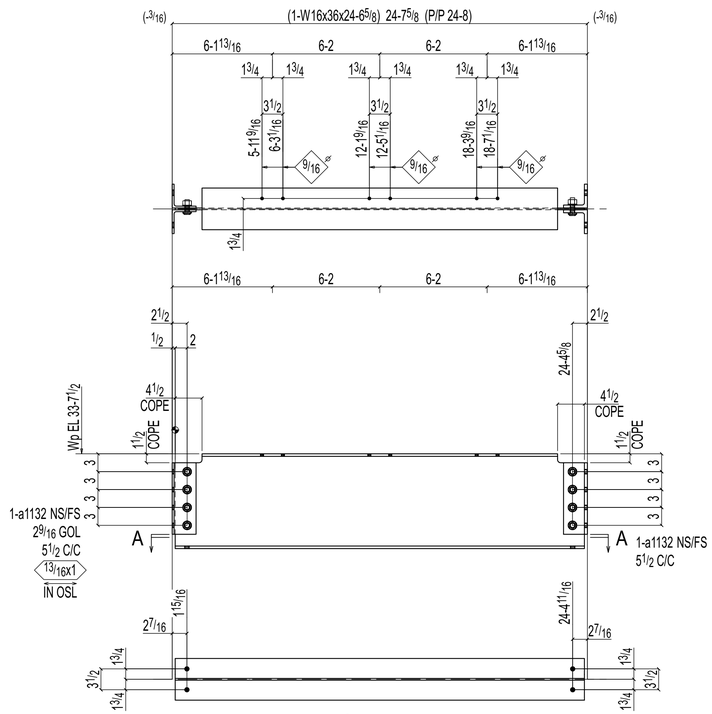

Section A-A
02B1044

ONE BEAM 02B1044

W	15 7/8x5/16
F	7x7/16
K	11/8x13/16

SHOP BOLTS (Unless Noted):
4-3/4Diax2 F1852N

SHOP NOTES:
1. ALL PLATES AND ANGLES ATTACHED SHALL BE CENTERED TO MAIN MEMBER U.N.O.
2. ALL RUNNING DIMENSIONS ARE MEASURED FROM LEFT END OF BEAM INDICATED THUS
3. ⊠ INDICATES FRAMING SIDE OF BEAM. PAINT STRIPE SHEAR TAB AS REQUIRED.

ALL RE-ENTRANT CUT TO BE 1/2" RADIUSED (U.N.O)
WELDS : E70XX
HOLES : 13/16" DIA (U.N.O)
MAT'L : A36 (U.N.O)
CLEAN : SSPC-SP3
PAINT : SHOP PRIMER

REVISIONS

REV	DWN BY	DATE	DESCRIPTION
A	GSV	Jun 11 2025	ISSUED FOR APPROVAL
0	GSV	Jul 30 2025	ISSUED FOR FABRICATION

THE INFORMATION NOTED HEREON THIS DRAWING IS THE PROPERTY OF STEEL FAB ENTERPRISES, INC. AND SHALL NOTED BE USED WITHOUT WRITTEN CONSENT.

STEEL FAB
ENTERPRISES, LLC
MISCELLANEOUS METALS FABRICATOR AND ERECTORS
623 BAUMGARDNER ROAD, LANCASTER, PA 17603
TEL. (717)464-0330 FAX (717)464-9464
WWW.STEELFABENTERPRISES.COM

AISC CERTIFIED FABRICATOR AND ERECTOR

PROJECT OWNER : CK CAPITAL, LLC
PROJECT DESCRIPTION : CLEVELAND BROTHERS-MILESBURG
PROJECT ADDRESS : 1025N. EAGLE VALLY ROAD, HOWARD, PA 16841
CONTRACTOR : KINSLEY CONSTRUCTION, INC.

DRAWN BY : BAS	DATE : 06-07-2025	PROJ. NO. : 25012	REV # 0
CHECKED BY : GSV	DATE : 06-09-2025	DWG NO. : 02B1044	

DWG DESCRIPTION : BEAM DETAIL

PRINTED ON Jul 30 2025 17:00:43

BILL OF MATERIAL

ASSEMBLY MARK	TOTAL QTY	SUB-PIECE MARK	UNIT QTY	MATERIAL DESCRIPTION	LENGTH FT	LENGTH IN	REMARKS	UNIT WEIGHT	TOTAL WEIGHT
02B1045	ONE			BEAM			PNT	740	740
	1	02B1045	1	W16x31	22	5 5/8	A992	684	684
	4	a1132	4	L4x4x1/2	1	0	A36	13	51
	8		8	3/4 Dia F1852N	0	2 1/2		1	6
				FIELD BOLTS					
	8			3/4 Dia F1852N	0	2 1/2			
	4			3/4 Dia A325N	0	2 1/4			
	6			1/2 Dia A325N	0	1 1/2			

Total weight : 740

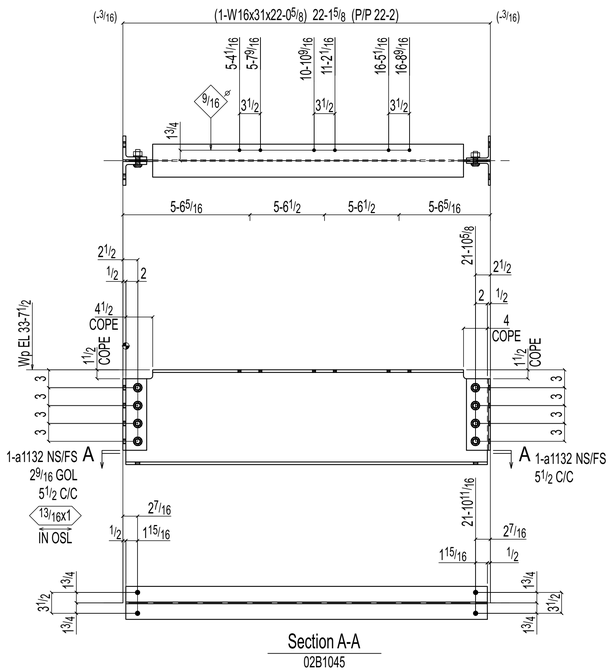

ONE BEAM 02B1045

W	15 7/8x1/4
F	5 1/2x7/16
K	1 1/8x13/16

SHOP BOLTS (Unless Noted):
4-3/4Diax2 1/2 F1852N

SHOP NOTES:
1. ALL PLATES AND ANGLES ATTACHED SHALL BE CENTERED TO MAIN MEMBER U.N.O.
2. ALL RUNNING DIMENSIONS ARE MEASURED FROM LEFT END OF BEAM INDICATED THUS
3. ⊠ INDICATES FRAMING SIDE OF BEAM. PAINT STRIPE SHEAR TAB AS REQUIRED.

ALL RE-ENTRANT CUT TO BE 1/2" RADIUSED (U.N.O)
WELDS : E70XX
HOLES : 13/16" DIA (U.N.O)
MAT'L : A36 (U.N.O)
CLEAN : SSPC-SP3
PAINT : SHOP PRIMER

REVISIONS

REV	DWN BY	DATE	DESCRIPTION
A	GSV	Jun 11 2025	ISSUED FOR APPROVAL
0	GSV	Jul 30 2025	ISSUED FOR FABRICATION

THE INFORMATION NOTED HEREON THIS DRAWING IS THE PROPERTY OF STEEL FAB ENTERPRISES, INC. AND SHALL NOTED BE USED WITHOUT WRITTEN CONSENT.

STEEL FAB
ENTERPRISES, LLC
AISC CERTIFIED FABRICATOR AND ERECTOR
MISCELLANEOUS METALS FABRICATOR AND ERECTORS
623 BAUMGARDNER ROAD, LANCASTER, PA 17603
TEL. (717)464-0330 FAX (717)464-9464
WWW.STEELFABENTERPRISES.COM

PROJECT OWNER : CK CAPITAL, LLC
PROJECT DESCRIPTION : CLEVELAND BROTHERS-MILESBURG
PROJECT ADDRESS : 1025N. EAGLE VALLY ROAD, HOWARD, PA 16841
CONTRACTOR : KINSLEY CONSTRUCTION, INC.

DRAWN BY : BAS	DATE : 06-07-2025	PROJ. NO. : 25012	REV # 0
CHECKED BY : GSV	DATE : 06-09-2025	DWG NO. : 02B1045	

DWG DESCRIPTION : BEAM DETAIL

PRINTED ON Jul 30 2025 17:00:43

BILL OF MATERIAL

ASSEMBLY MARK	TOTAL QTY	SUB-PIECE MARK	UNIT QTY	MATERIAL DESCRIPTION	LENGTH FT	LENGTH IN	REMARKS	UNIT WEIGHT	TOTAL WEIGHT
02B1046	ONE			BEAM				435	435
	1	02B1046	1	W16x26	14	6 5/8	A992	378	378
	4	a1132	4	L4x4x1/2	1	0	A36	13	51
	8		8	3/4 Dia F1852N	0	2 1/2		1	6
				FIELD BOLTS					
	8			3/4 Dia F1852N	0	2 1/2			
	4			3/4 Dia A325N	0	2 1/4			
	4			1/2 Dia A325N	0	1 1/2			

Total weight : 435

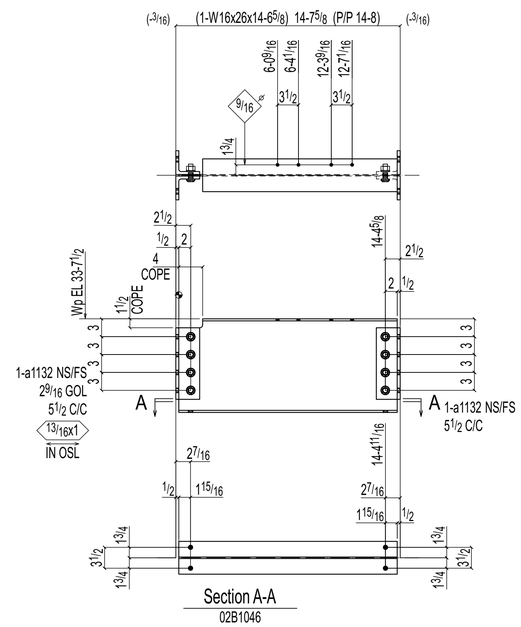

ONE BEAM 02B1046

W	15 11/16x1/4
F	5 1/2x3/8
K	11/16x13/16

SHOP BOLTS:
8-3/4Diax2 F1852N

SHOP NOTES:
1. ALL PLATES AND ANGLES ATTACHED SHALL BE CENTERED TO MAIN MEMBER U.N.O.
2. ALL RUNNING DIMENSIONS ARE MEASURED FROM LEFT END OF BEAM INDICATED THUS
3. ⊠ INDICATES FRAMING SIDE OF BEAM. PAINT STRIPE SHEAR TAB AS REQUIRED.

ALL RE-ENTRANT CUT TO BE 1/2" RADIUSED (U.N.O)
WELDS : E70XX
HOLES : 13/16" DIA (U.N.O)
MAT'L : A36 (U.N.O)
CLEAN : SSPC-SP3
PAINT : SHOP PRIMER

REVISIONS

REV	DWN BY	DATE	DESCRIPTION
A	GSV	Jun 11 2025	ISSUED FOR APPROVAL
0	GSV	Jul 30 2025	ISSUED FOR FABRICATION

THE INFORMATION NOTED HEREON THIS DRAWING IS THE PROPERTY OF STEEL FAB ENTERPRISES, INC. AND SHALL NOTED BE USED WITHOUT WRITTEN CONSENT.

STEEL FAB
ENTERPRISES, LLC
MISCELLANEOUS METALS FABRICATOR AND ERECTORS
623 BAUMGARDNER ROAD, LANCASTER, PA 17603
TEL. (717)464-0330 FAX (717)464-9464
WWW.STEELFABENTERPRISES.COM

AISC CERTIFIED FABRICATOR AND ERECTOR

PROJECT OWNER : CK CAPITAL, LLC
PROJECT DESCRIPTION : CLEVELAND BROTHERS-MILESBURG
PROJECT ADDRESS : 1025N. EAGLE VALLY ROAD, HOWARD, PA 16841
CONTRACTOR : KINSLEY CONSTRUCTION, INC.

DRAWN BY : BAS	DATE : 06-07-2025	PROJ. NO. : 25012	REV # 0
CHECKED BY : GSV	DATE : 06-09-2025	DWG NO. : 02B1046	

DWG DESCRIPTION : BEAM DETAIL

PRINTED ON Jul 30 2025 17:00:43

BILL OF MATERIAL

ASSEMBLY MARK	TOTAL QTY	SUB-PIECE MARK	UNIT QTY	MATERIAL DESCRIPTION	LENGTH FT	LENGTH IN	REMARKS	UNIT WEIGHT	TOTAL WEIGHT
03B1001	3			BEAM			PNT	892	2675
	3	03B1001	1	W18x71	12	0 11/16	A992	856	2568
	6	a344	2	L4x4x5/16	1	3	A36	10	62
	3	a918	1	L4x4x1/4	0	7 5/8	A36	4	13
	6	pl1568	2	PL3/8x4	0	9	A36	4	23
	15		5	3/4 Dia F1852N	0	2 1/4		1	10
				FIELD BOLTS					
	30			3/4 Dia F1852N	0	2			

Total weight : 2675

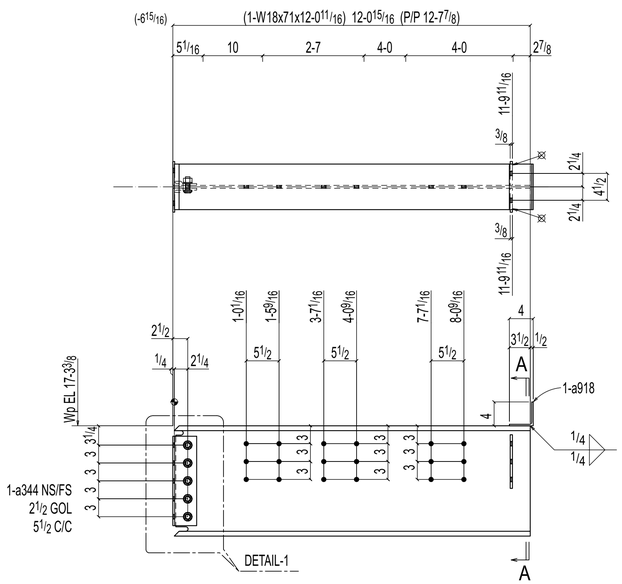

3 BEAMS 03B1001

W	18 1/2x1 1/2
F	7 5/8x13/16
K	11 1/2x15/16

SHOP BOLTS:
5-3/4Diax2 1/4 F1852N

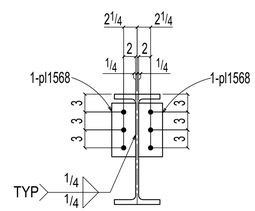

Section A-A
03B1001

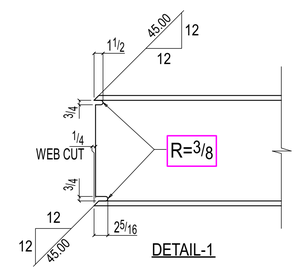

DETAIL-1

SHOP NOTES:
1. ALL PLATES AND ANGLES ATTACHED SHALL BE CENTERED TO MAIN MEMBER U.N.O.
2. ALL RUNNING DIMENSIONS ARE MEASURED FROM LEFT END OF BEAM INDICATED THUS
3. ⊠ INDICATES FRAMING SIDE OF BEAM. PAINT STRIPE SHEAR TAB AS REQUIRED.

ALL RE-ENTRANT CUT TO BE 1/2" RADIUSED (U.N.O)
WELDS : E70XX
HOLES : 13/16" DIA (U.N.O)
MAT'L : A36 (U.N.O)
CLEAN : SSPC-SP3
PAINT : SHOP PRIMER

REVISIONS

REV	DWN BY	DATE	DESCRIPTION
A	GSV	Jun 11 2025	ISSUED FOR APPROVAL
0	GSV	Jul 30 2025	ISSUED FOR FABRICATION

THE INFORMATION NOTED HEREON THIS DRAWING IS THE PROPERTY OF STEEL FAB ENTERPRISES, INC. AND SHALL NOTED BE USED WITHOUT WRITTEN CONSENT.

STEEL FAB
ENTERPRISES, LLC
MISCELLANEOUS METALS FABRICATOR AND ERECTORS
623 BAUMGARDNER ROAD, LANCASTER, PA 17603
TEL. (717)464-0330 FAX (717)464-9464
WWW.STEELFABENTERPRISES.COM

AISC CERTIFIED FABRICATOR AND ERECTOR

PROJECT OWNER : CK CAPITAL, LLC
PROJECT DESCRIPTION : CLEVELAND BROTHERS-MILESBURG
PROJECT ADDRESS : 1025N. EAGLE VALLY ROAD, HOWARD, PA 16841
CONTRACTOR : KINSLEY CONSTRUCTION, INC.

DRAWN BY : BAS	DATE : 06-07-2025	PROJ. NO. : 25012	REV # 0
CHECKED BY : GSV	DATE : 06-09-2025	DWG NO. : 03B1001	
DWG DESCRIPTION : BEAM DETAIL			

PRINTED ON Jul 30 2025 17:00:44

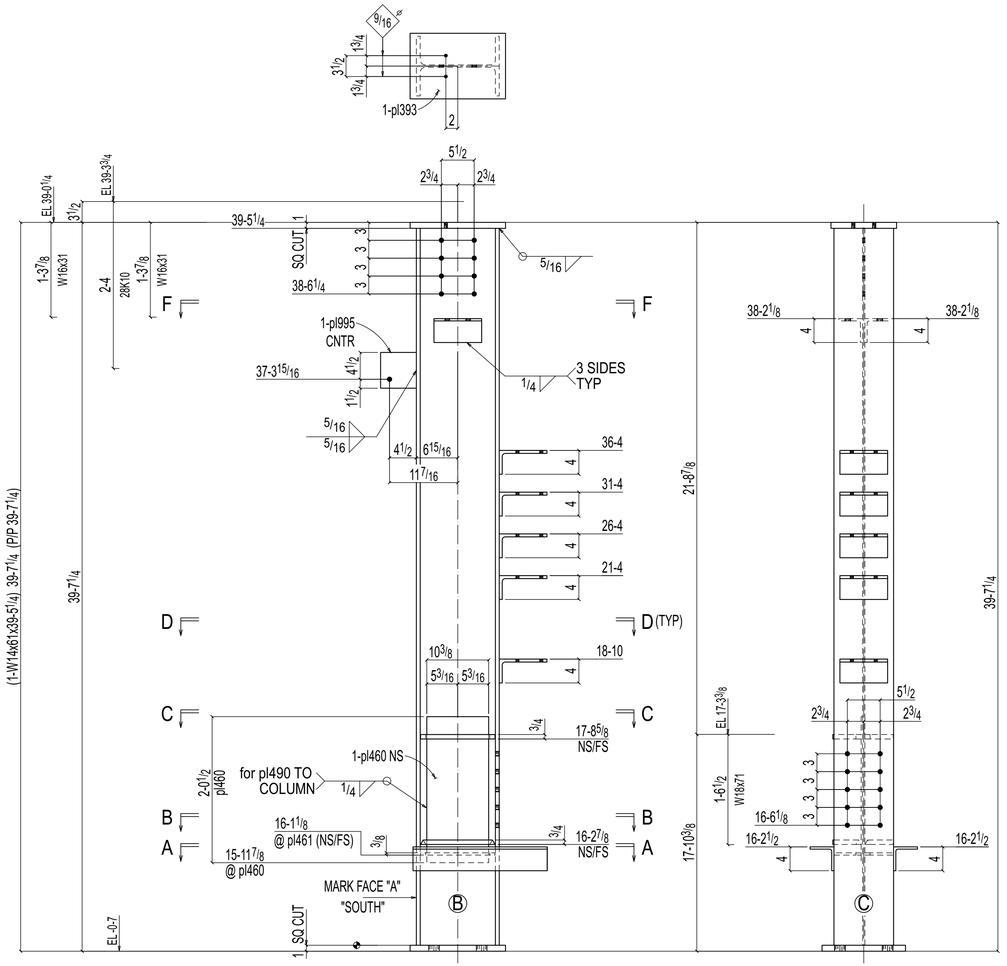

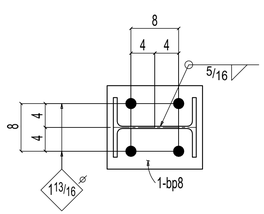

2 COLUMNS 03C1006

W	13 7/8x3/8
F	10x5/8
K	1 1/2x1 1/16

AT GRID:
A & 1.5
A & 2

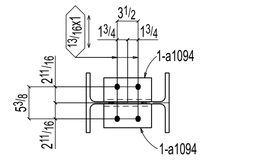

Section F-F
03C1006

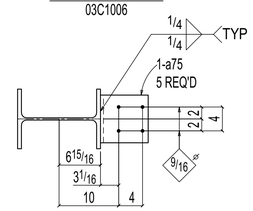

Section D-D
03C1006

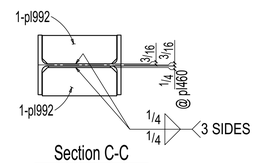

Section C-C
03C1006

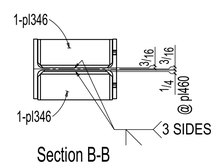

Section B-B
03C1006

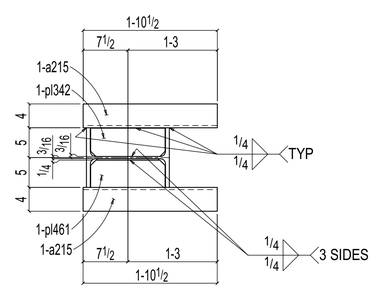

Section A-A
03C1006

BILL OF MATERIAL

ASSEMBLY MARK	TOTAL QTY	SUB-PIECE MARK	UNIT QTY	MATERIAL DESCRIPTION	LENGTH FT	LENGTH IN	REMARKS	UNIT WEIGHT	TOTAL WEIGHT
03C1006	2			COLUMN				2723	5446
	2	03C1006	1	W14x61	39	5 1/4	S2E A992	2406	4811
	10	a75	5	L8x4x1/2	0	8	A36	13	131
	4	a215	2	L4x4x3/8	1	10 1/2	A36	18	74
	4	a1094	2	L4x4x3/8	0	8	A36	7	26
	2	bp8	1	PL1x14	1	4	A36	64	127
	2	pl393	1	PL1x11	1	4	A572-50	50	100
	2	pl995	1	PL3/4x6	0	6	A36	8	15
	4	pl346	2	PL3/4x4 3/4	1	0 1/2	A36	13	50
	4	pl992	2	PL3/4x4 3/4	1	0 1/2	A36	13	50
	2	pl342	1	PL3/8x4 3/4	1	0 1/2	A36	6	13
	2	pl461	1	PL3/8x4 9/16	1	0 1/2	A36	6	12
	2	pl460	1	PL1/4x10 3/8	2	0 1/2	A36	18	36
				FIELD BOLTS					
	4			1/2 Dia A325N	0	2 1/4			

Total weight : 5446

SHOP NOTES:
1. ALL RUNNING DIMENSIONS ARE MEASURED FROM TOP OF BASE PLATE INDICATED THUS ⌖
2. ⊠ INDICATES FRAMING SIDE OF BEAM.

ALL RE-ENTRANT CUT TO BE 1/2" RADIUSED (U.N.O)	
WELDS :	E70XX
HOLES :	13/16" DIA (U.N.O)
MAT'L :	A36 (U.N.O)
CLEAN :	SSPC-SP3
PAINT :	SHOP PRIMER

REVISIONS

REV	DWN BY	DATE	DESCRIPTION
A	GSV	Jun 11 2025	ISSUED FOR APPROVAL
0	GSV	Jul 30 2025	ISSUED FOR FABRICATION

THE INFORMATION NOTED HEREON THIS DRAWING IS THE PROPERTY OF STEEL FAB ENTERPRISES, INC. AND SHALL NOTED BE USED WITHOUT WRITTEN CONSENT.

STEEL FAB
ENTERPRISES, LLC
MISCELLANEOUS METALS FABRICATOR AND ERECTORS
623 BAUMGARDNER ROAD, LANCASTER, PA 17603
TEL. (717)464-0330 FAX (717)464-9464
WWW.STEELFABENTERPRISES.COM

CERTIFIED FABRICATOR AND ERECTOR

PROJECT OWNER : CK CAPITAL, LLC			
PROJECT DESCRIPTION : CLEVELAND BROTHERS-MILESBURG			
PROJECT ADDRESS : 1025N. EAGLE VALLY ROAD, HOWARD, PA 16841			
CONTRACTOR : KINSLEY CONSTRUCTION, INC.			
DRAWN BY : BAS	DATE : 06-07-2025	PROJ. NO. : 25012	REV # 0
CHECKED BY : GSV	DATE : 06-09-2025	DWG NO. : 03C1006	
DWG DESCRIPTION : COLUMN DETAIL			

PRINTED ON Jul 30 2025 17:00:44

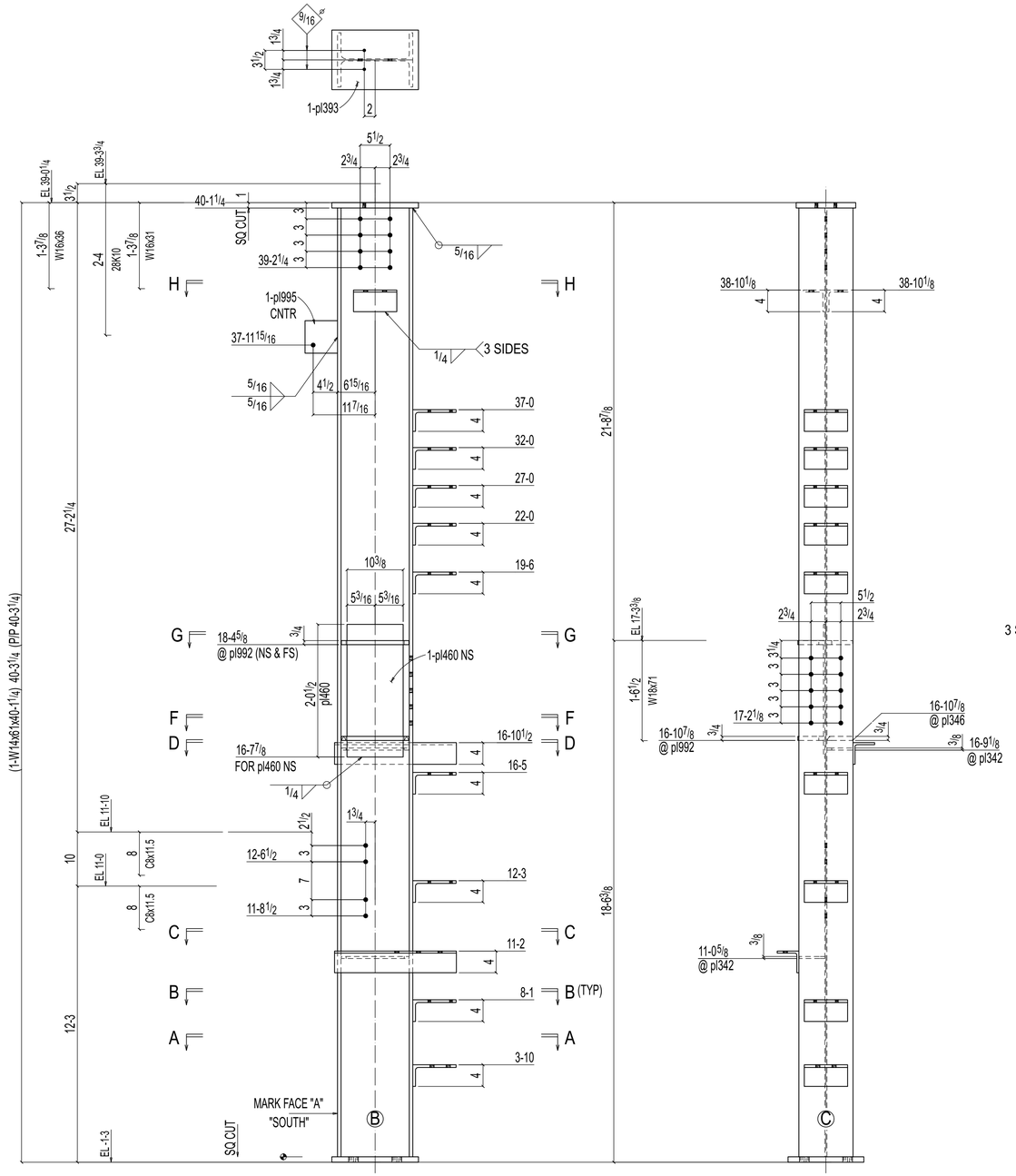

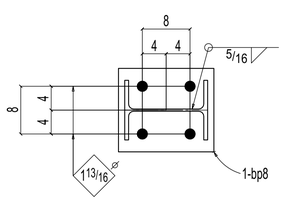

ONE COLUMN 03C1007

W	13 7/8x3/8
F	10x5/8
K	1 1/2x1 1/16

AT GRID:
A & 2.6

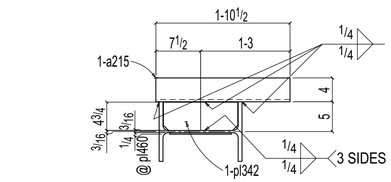

Section D-D
03C1007

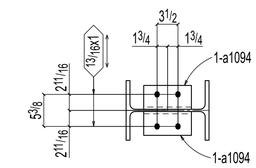

Section H-H
03C1007

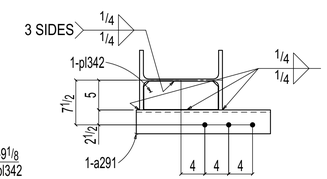

Section C-C
03C1007

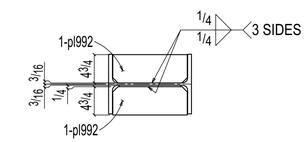

Section G-G
03C1007

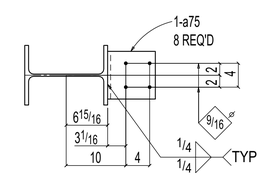

Section B-B
03C1007

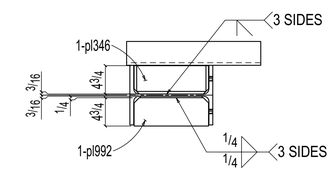

Section F-F
03C1007

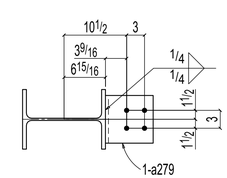

Section A-A
03C1007

BILL OF MATERIAL

ASSEMBLY MARK	TOTAL QTY	SUB-PIECE MARK	UNIT QTY	MATERIAL DESCRIPTION	LENGTH FT	LENGTH IN	REMARKS	UNIT WEIGHT	TOTAL WEIGHT
03C1007	ONE			COLUMN			PNT	2816	2816
	1	03C1007	1	W14x61	40	1 1/4	S2E A992	2446	2446
	8	a75	8	L8x4x1/2	0	8	A36	13	105
	1	a279	1	L8x4x1/2	0	8	A36	13	13
	1	a215	1	L4x4x3/8	1	10 1/2	A36	18	18
	1	a291	1	L4x4x3/8	1	10 1/2	A36	18	18
	2	a1094	2	L4x4x3/8	0	8	A36	7	13
	1	bp8	1	PL1x14	1	4	A36	64	64
	1	pl393	1	PL1x11	1	4	A572-50	50	50
	1	pl995	1	PL3/4x6	0	6	A36	8	8
	1	pl346	1	PL3/4x4 3/4	1	0 1/2	A36	13	13
	3	pl992	3	PL3/4x4 3/4	1	0 1/2	A36	13	38
	2	pl342	2	PL3/8x4 3/4	1	0 1/2	A36	6	13
	1	pl460	1	PL1/4x10 3/8	2	0 1/2	A36	18	18
				FIELD BOLTS					
	2			1/2 Dia A325N	0	2 1/4			

Total weight : 2816

ALL RE-ENTRANT CUT TO BE 1/2" RADIUSED (U.N.O)
WELDS : E70XX
HOLES : 13/16" DIA (U.N.O)
MAT'L : A36 (U.N.O)
CLEAN : SSPC-SP3
PAINT : SHOP PRIMER

REVISIONS

REV	DWN BY	DATE	DESCRIPTION
A	GSV	Jun 11 2025	ISSUED FOR APPROVAL
0	GSV	Jul 30 2025	ISSUED FOR FABRICATION

SHOP NOTES:
1. ALL RUNNING DIMENSIONS ARE MEASURED FROM TOP OF BASE PLATE INDICATED THUS
2. ⊠ INDICATES FRAMING SIDE OF BEAM.

THE INFORMATION NOTED HEREON THIS DRAWING IS THE PROPERTY OF STEEL FAB ENTERPRISES, INC. AND SHALL NOT BE USED WITHOUT WRITTEN CONSENT.

STEEL FAB
ENTERPRISES, LLC
MISCELLANEOUS METALS FABRICATOR AND ERECTORS
623 BAUMGARDNER ROAD, LANCASTER, PA 17603
TEL. (717)464-0330 FAX (717)464-9464
WWW.STEELFABENTERPRISES.COM

PROJECT OWNER : CK CAPITAL, LLC
PROJECT DESCRIPTION : CLEVELAND BROTHERS-MILESBURG
PROJECT ADDRESS : 1025N. EAGLE VALLY ROAD, HOWARD, PA 16841
CONTRACTOR : KINSLEY CONSTRUCTION, INC.

DRAWN BY : BAS	DATE : 06-07-2025	PROJ. NO. : 25012	REV # 0
CHECKED BY : GSV	DATE : 06-09-2025	DWG NO. : 03C1007	

DWG DESCRIPTION : COLUMN DETAIL

PRINTED ON Jul 30 2025 17:00:44

BILL OF MATERIAL

ASSEMBLY MARK	TOTAL QTY	SUB-PIECE MARK	UNIT QTY	MATERIAL DESCRIPTION	LENGTH FT	LENGTH IN	REMARKS	UNIT WEIGHT	TOTAL WEIGHT

Total weight : 0

THIS PIECEMARK COMBINED WITH 03C1006

SHOP NOTES:
1. ALL RUNNING DIMENSIONS ARE MEASURED FROM TOP OF BASE PLATE INDICATED THUS ⊕
2. ⊠ INDICATES FRAMING SIDE OF BEAM.

PRINTED ON Jul 30 2025 17:46:03

ALL RE-ENTRANT CUT TO BE 1/2" RADIUSED (U.N.O)
WELDS : E70XX
HOLES : 13/16" DIA (U.N.O)
MAT'L : A36 (U.N.O)
CLEAN : SSPC-SP3
PAINT : SHOP PRIMER

REVISIONS

REV	DWN BY	DATE	DESCRIPTION
A	GSV	Jun 11 2025	ISSUED FOR APPROVAL
0	GSV	Jul 30 2025	NOT IN USE

THE INFORMATION NOTED HEREON THIS DRAWING IS THE PROPERTY OF STEEL FAB ENTERPRISES, INC. AND SHALL NOTED BE USED WITHOUT WRITTEN CONSENT.

STEEL FAB
ENTERPRISES, LLC
AISC CERTIFIED FABRICATOR AND ERECTOR
MISCELLANEOUS METALS FABRICATOR AND ERECTORS
623 BAUMGARDNER ROAD, LANCASTER, PA 17603
TEL. (717)464-0330 FAX (717)464-9464
WWW.STEELFABENTERPRISES.COM

PROJECT OWNER : CK CAPITAL, LLC
PROJECT DESCRIPTION : CLEVELAND BROTHERS-MILESBURG
PROJECT ADDRESS : 1025N. EAGLE VALLY ROAD, HOWARD, PA 16841
CONTRACTOR : KINSLEY CONSTRUCTION, INC.

DRAWN BY : BAS	DATE : 06-07-2025	PROJ. NO. : 25012	REV # 0
CHECKED BY : GSV	DATE : 06-09-2025	DWG NO. : 03C1017	

DWG DESCRIPTION : COLUMN DETAIL

BILL OF MATERIAL

ASSEMBLY MARK	TOTAL QTY	SUB-PIECE MARK	UNIT QTY	MATERIAL DESCRIPTION	LENGTH FT	LENGTH IN	REMARKS	UNIT WEIGHT	TOTAL WEIGHT
04B1012	ONE			BEAM			PNT	848	848
	1	04B1012	1	W16x26	20	2 5/8	A992	526	526
	4	a363	4	L4x4x1/2	1	0	A36	13	51
	1	a983	1	L4x4x1/4	1	5	A36	9	9
	2	bpl1923	2	PL5/16x13 3/8	8	0	BENT A36	114	228
	1	bpl94	1	PL5/16x13 3/8	2	11	BENT A36	41	41
	3	pl1065	3	PL5/16x4	0	6	A36	2	6
	15	m7	15	HOHMANN & BARNARD			(BUY OUT ITEM)		
				#359 w/ #301W MASONRY TIE					
	8		8	3/4 Dia F1852N	0	2 1/2		1	6
				FIELD BOLTS					
	8			3/4 Dia F1852N	0	2 1/2			
	2			3/4 Dia A325N	0	2 1/4			
	15			5/8" Ø HILTI KB-TZ2 EXPANSION ANCHOR	0	6			
	6			1/2 Dia A325N	0	1 1/2			

Total weight : 848

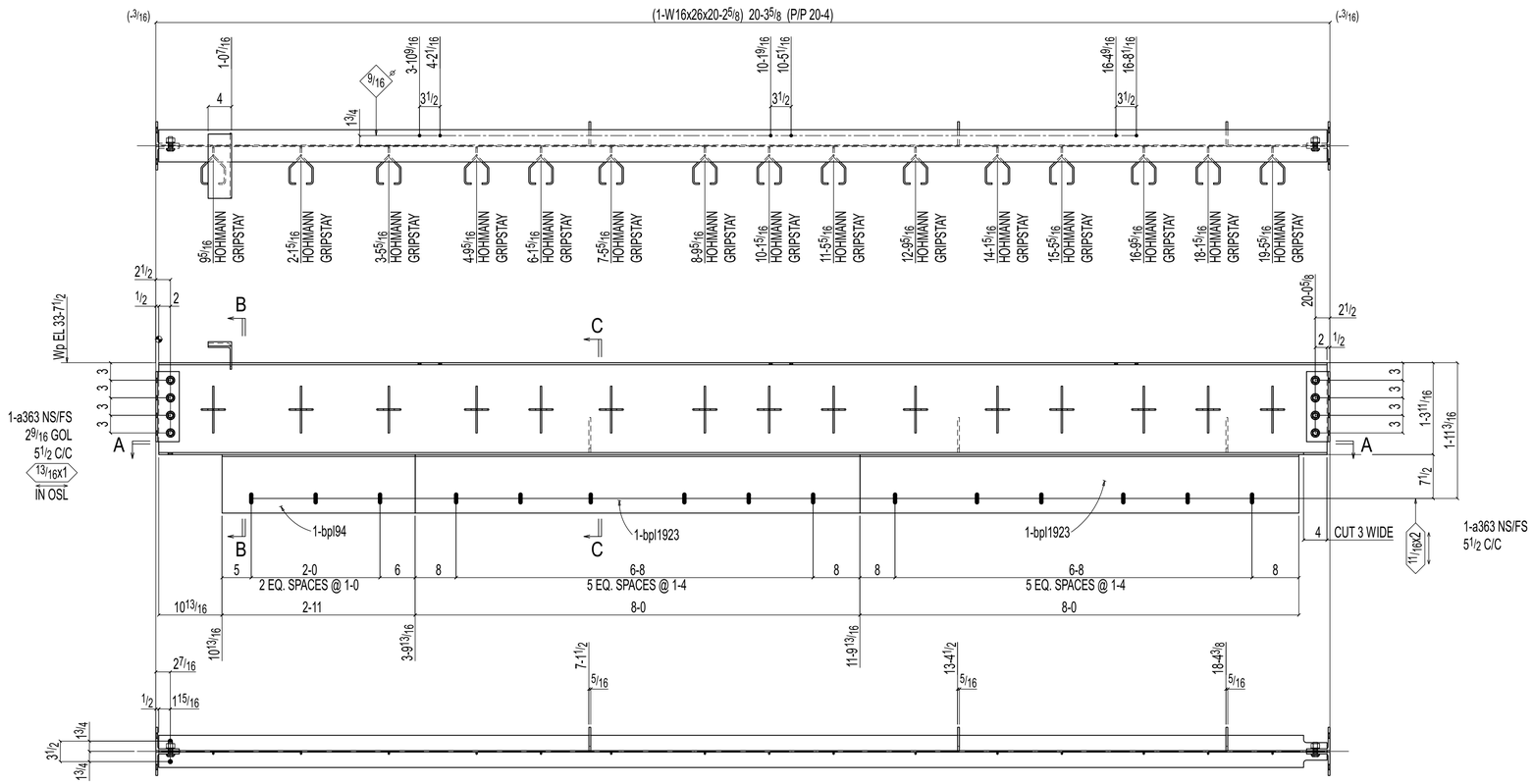

Section A-A
04B1012

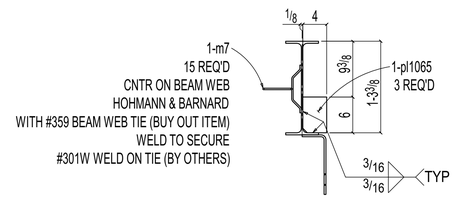

Section C-C
04B1012

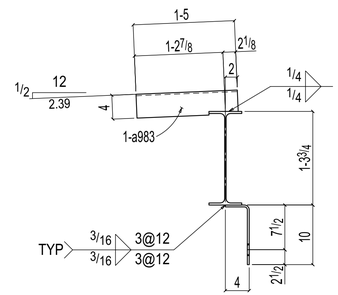

Section B-B
04B1012

ONE BEAM 04B1012

W	15 11/16x1/4
F	5 1/2x3/8
K	1 1/16x13/16

SHOP BOLTS:
8-3/4Diax2 F1852N

SHOP NOTES:
1. ALL PLATES AND ANGLES ATTACHED SHALL BE CENTERED TO MAIN MEMBER U.N.O.
2. ALL RUNNING DIMENSIONS ARE MEASURED FROM LEFT END OF BEAM INDICATED THUS ⌖
3. ⊠ INDICATES FRAMING SIDE OF BEAM. PAINT STRIPE SHEAR TAB AS REQUIRED.

ALL RE-ENTRANT CUT TO BE 1/2" RADIUSED (U.N.O)
WELDS : E70XX
HOLES : 13/16" DIA (U.N.O)
MAT'L : A36 (U.N.O)
CLEAN : SSPC-SP3
PAINT : SHOP PRIMER

REVISIONS

REV	DWN BY	DATE	DESCRIPTION
A	GSV	Jun 11 2025	ISSUED FOR APPROVAL
0	GSV	Jul 30 2025	ISSUED FOR FABRICATION

THE INFORMATION NOTED HEREON THIS DRAWING IS THE PROPERTY OF STEEL FAB ENTERPRISES, INC. AND SHALL NOTED BE USED WITHOUT WRITTEN CONSENT.

STEEL FAB ENTERPRISES, LLC
AISC CERTIFIED FABRICATOR AND ERECTOR
MISCELLANEOUS METALS FABRICATOR AND ERECTORS
623 BAUMGARDNER ROAD, LANCASTER, PA 17603
TEL. (717)464-0330 FAX (717)464-9464
WWW.STEELFABENTERPRISES.COM

PROJECT OWNER : CK CAPITAL, LLC
PROJECT DESCRIPTION : CLEVELAND BROTHERS-MILESBURG
PROJECT ADDRESS : 1025N. EAGLE VALLY ROAD, HOWARD, PA 16841
CONTRACTOR : KINSLEY CONSTRUCTION, INC.

DRAWN BY : BAS	DATE : 06-07-2025	PROJ. NO. : 25012	REV # 0
CHECKED BY : GSV	DATE : 06-09-2025	DWG NO. : 04B1012	

DWG DESCRIPTION : BEAM DETAIL

PRINTED ON Jul 30 2025 17:00:45

BILL OF MATERIAL

ASSEMBLY MARK	TOTAL QTY	SUB-PIECE MARK	UNIT QTY	MATERIAL DESCRIPTION	LENGTH FT	LENGTH IN	REMARKS	UNIT WEIGHT	TOTAL WEIGHT
04B1022	ONE			BEAM			PNT	1055	1055
	1	04B1022	1	W16x31	30	3 5/8	B2E A992	939	939
	4	a368	4	L4x4x1/2	1	0	A36	13	51
	1	pl226	1	PL1/2x11 3/4	2	6 5/8	A36	51	51
	2	pl1067	2	PL3/8x2 5/8	1	2 7/8	A36	4	8
	8		8	3/4 Dia F1852N	0	2 1/2		1	6
				FIELD BOLTS					
	8			3/4 Dia F1852N	0	2 1/4			
	8			3/4 Dia F1852N	0	2			

Total weight : 1055

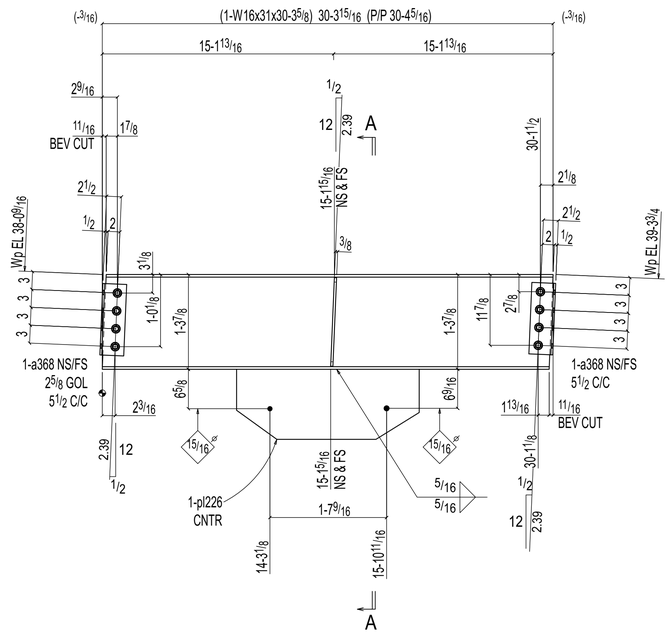

ONE BEAM 04B1022

W	15 7/8x1/4
F	5 1/2x7/16
K	1 1/8x13/16

SHOP BOLTS:
8-3/4Diax2 F1852N

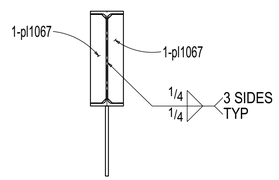

Section A-A
04B1022

SHOP NOTES:
1. ALL PLATES AND ANGLES ATTACHED SHALL BE CENTERED TO MAIN MEMBER U.N.O.
2. ALL RUNNING DIMENSIONS ARE MEASURED FROM LEFT END OF BEAM INDICATED THUS
3. ⊠ INDICATES FRAMING SIDE OF BEAM. PAINT STRIPE SHEAR TAB AS REQUIRED.

ALL RE-ENTRANT CUT TO BE 1/2" RADIUSED (U.N.O)
WELDS : E70XX
HOLES : 13/16" DIA (U.N.O)
MAT'L : A36 (U.N.O)
CLEAN : SSPC-SP3
PAINT : SHOP PRIMER

REVISIONS

REV	DWN BY	DATE	DESCRIPTION
A	GSV	Jun 11 2025	ISSUED FOR APPROVAL
0	GSV	Jul 30 2025	ISSUED FOR FABRICATION

THE INFORMATION NOTED HEREON THIS DRAWING IS THE PROPERTY OF STEEL FAB ENTERPRISES, INC. AND SHALL NOTED BE USED WITHOUT WRITTEN CONSENT.

STEEL FAB
ENTERPRISES, LLC
AISC CERTIFIED FABRICATOR AND ERECTOR
MISCELLANEOUS METALS FABRICATOR AND ERECTORS
623 BAUMGARDNER ROAD, LANCASTER, PA 17603
TEL. (717)464-0330 FAX (717)464-9464
WWW.STEELFABENTERPRISES.COM

PROJECT OWNER : CK CAPITAL, LLC
PROJECT DESCRIPTION : CLEVELAND BROTHERS-MILESBURG
PROJECT ADDRESS : 1025N. EAGLE VALLY ROAD, HOWARD, PA 16841
CONTRACTOR : KINSLEY CONSTRUCTION, INC.

DRAWN BY : BAS	DATE : 06-07-2025	PROJ. NO. : 25012	REV # 0
CHECKED BY : GSV	DATE : 06-09-2025	DWG NO. : 04B1022	

DWG DESCRIPTION : BEAM DETAIL

PRINTED ON Jul 30 2025 17:00:46

BILL OF MATERIAL

ASSEMBLY MARK	TOTAL QTY	SUB-PIECE MARK	UNIT QTY	MATERIAL DESCRIPTION	LENGTH FT	LENGTH IN	REMARKS	UNIT WEIGHT	TOTAL WEIGHT
04B1023	ONE			BEAM			PNT	1042	1042
	1	04B1023	1	W16x36	25	7 7/8	A992	924	924
	4	a368	4	L4x4x1/2	1	0	A36	13	51
	1	pl105	1	PL1/2x11 3/4	2	6 3/8	A36	51	51
	2	pl1062	2	PL3/8x3 3/8	1	3	A36	5	11
	8		8	3/4 Dia F1852N	0	2 1/2		1	6
				FIELD BOLTS					
	8			3/4 Dia F1852N	0	2 1/2			
	10			3/4 Dia F1852N	0	2 1/4			
	6			1/2 Dia A325N	0	1 1/2			

Total weight : 1042

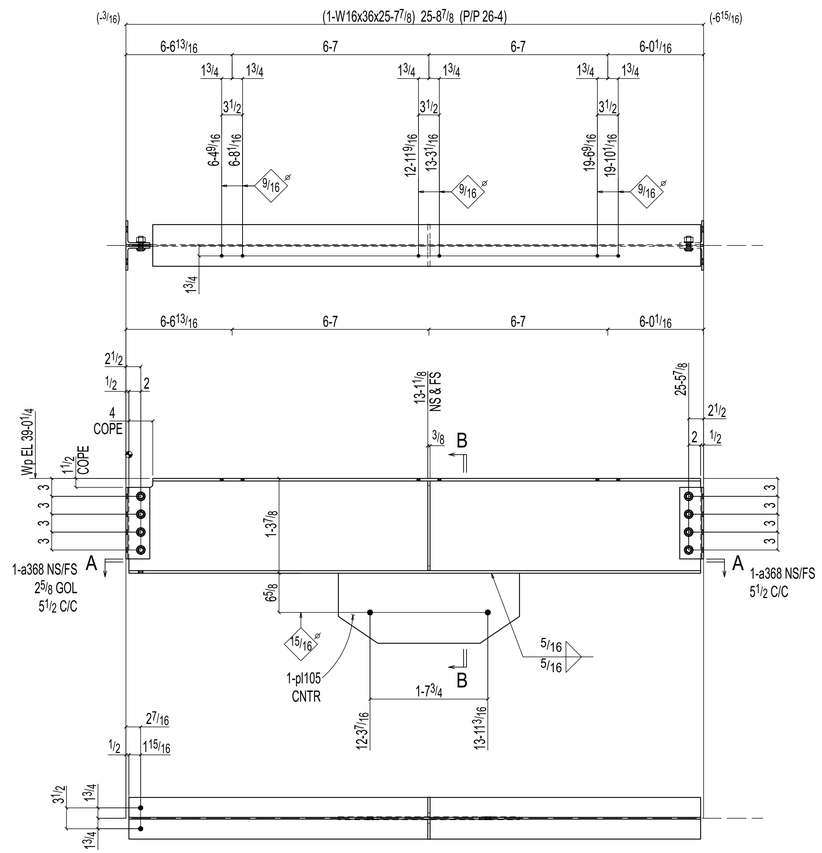

Section A-A
04B1023

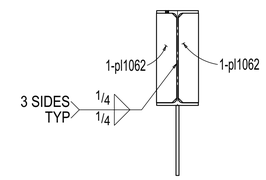

Section B-B
04B1023

ONE BEAM 04B1023

W	15 7/8x5/16
F	7x7/16
K	11/8x13/16

SHOP BOLTS:
8-3/4Diax2 F1852N

SHOP NOTE:
AT LEFT END, KEEP THE SHOP BOLT HEAD FAR SIDE.
AT RIGHT END, KEEP THE SHOP BOLT HEAD NEAR SIDE.

SHOP NOTES:
1. ALL PLATES AND ANGLES ATTACHED SHALL BE CENTERED TO MAIN MEMBER U.N.O.
2. ALL RUNNING DIMENSIONS ARE MEASURED FROM LEFT END OF BEAM INDICATED THUS ⌖
3. ⊠ INDICATES FRAMING SIDE OF BEAM. PAINT STRIPE SHEAR TAB AS REQUIRED.

ALL RE-ENTRANT CUT TO BE 1/2" RADIUSED (U.N.O)
WELDS : E70XX
HOLES : 13/16" DIA (U.N.O)
MAT'L : A36 (U.N.O)
CLEAN : SSPC-SP3
PAINT : SHOP PRIMER

REVISIONS

REV	DWN BY	DATE	DESCRIPTION
A	GSV	Jun 11 2025	ISSUED FOR APPROVAL
0	GSV	Jul 30 2025	ISSUED FOR FABRICATION

THE INFORMATION NOTED HEREON THIS DRAWING IS THE PROPERTY OF STEEL FAB ENTERPRISES, INC. AND SHALL NOTED BE USED WITHOUT WRITTEN CONSENT.

STEEL FAB
ENTERPRISES, LLC
AISC CERTIFIED FABRICATOR AND ERECTOR
MISCELLANEOUS METALS FABRICATOR AND ERECTORS
623 BAUMGARDNER ROAD, LANCASTER, PA 17603
TEL. (717)464-0330 FAX (717)464-9464
WWW.STEELFABENTERPRISES.COM

PROJECT OWNER : CK CAPITAL, LLC
PROJECT DESCRIPTION : CLEVELAND BROTHERS-MILESBURG
PROJECT ADDRESS : 1025N. EAGLE VALLY ROAD, HOWARD, PA 16841
CONTRACTOR : KINSLEY CONSTRUCTION, INC.

DRAWN BY : BAS	DATE : 06-07-2025	PROJ. NO. : 25012	REV # 0
CHECKED BY : GSV	DATE : 06-09-2025	DWG NO. : 04B1023	
DWG DESCRIPTION : BEAM DETAIL			

PRINTED ON Jul 30 2025 17:00:46

BILL OF MATERIAL

ASSEMBLY MARK	TOTAL QTY	SUB-PIECE MARK	UNIT QTY	MATERIAL DESCRIPTION	LENGTH FT	LENGTH IN	REMARKS	UNIT WEIGHT	TOTAL WEIGHT
04B1024	ONE			BEAM			PNT	1013	1013
	1	04B1024	1	W16x36	24	10 5/8	A992	896	896
	4	a368	4	L4x4x1/2	1	0	A36	13	51
	1	pl120	1	PL 1/2x11 3/4	2	6	A36	50	50
	2	pl1062	2	PL 3/8x3 3/8	1	3	A36	5	11
	8		8	3/4 Dia F1852N	0	2 1/2		1	6
				FIELD BOLTS					
	8			3/4 Dia F1852N	0	2 1/2			
	4			3/4 Dia F1852N	0	2 1/4			
	6			1/2 Dia A325N	0	1 1/2			

Total weight : 1013

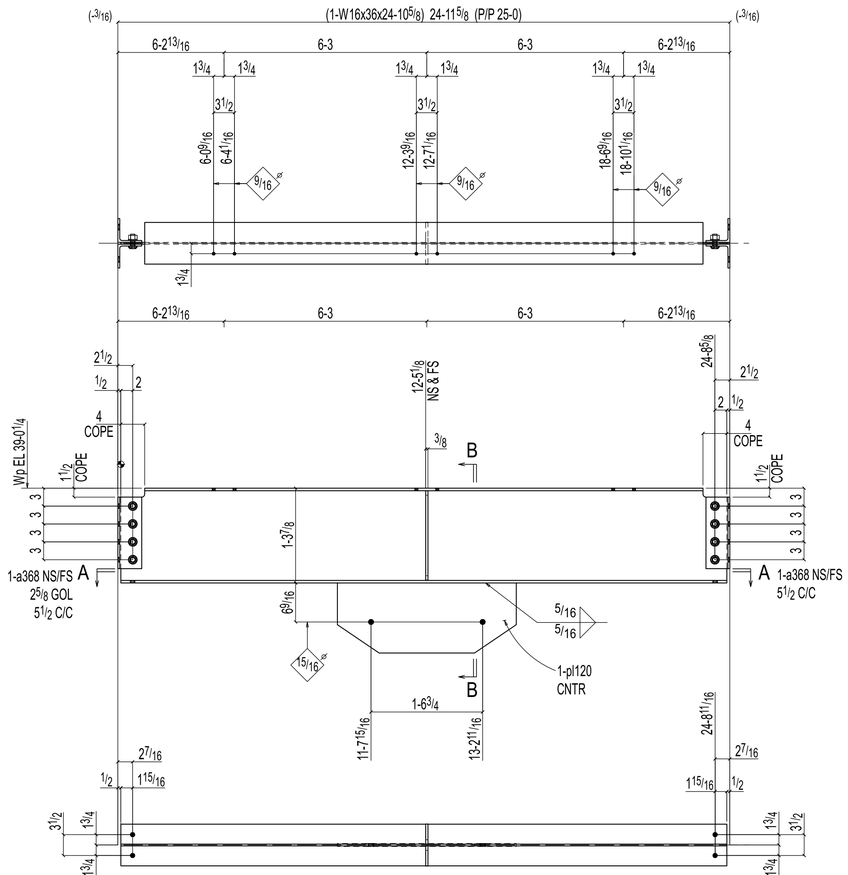

Section A-A
04B1024

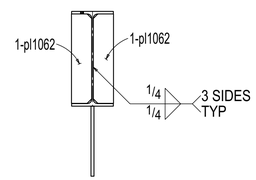

Section B-B
04B1024

ONE BEAM 04B1024

W	15 7/8x5/16
F	7x7/16
K	11/8x13/16

SHOP BOLTS:
8-3/4Diax2 F1852N

SHOP NOTE:
AT LEFT END, KEEP THE SHOP BOLT HEAD FAR SIDE.
AT RIGHT END, KEEP THE SHOP BOLT HEAD NEAR SIDE.

SHOP NOTES:
1. ALL PLATES AND ANGLES ATTACHED SHALL BE CENTERED TO MAIN MEMBER U.N.O.
2. ALL RUNNING DIMENSIONS ARE MEASURED FROM LEFT END OF BEAM INDICATED THUS ⌖
3. ⊠ INDICATES FRAMING SIDE OF BEAM. PAINT STRIPE SHEAR TAB AS REQUIRED.

ALL RE-ENTRANT CUT TO BE 1/2" RADIUSED (U.N.O)
WELDS : E70XX
HOLES : 13/16" DIA (U.N.O)
MAT'L : A36 (U.N.O)
CLEAN : SSPC-SP3
PAINT : SHOP PRIMER

REVISIONS

REV	DWN BY	DATE	DESCRIPTION
A	GSV	Jun 11 2025	ISSUED FOR APPROVAL
0	GSV	Jul 30 2025	ISSUED FOR FABRICATION

THE INFORMATION NOTED HEREON THIS DRAWING IS THE PROPERTY OF STEEL FAB ENTERPRISES, INC. AND SHALL NOTED BE USED WITHOUT WRITTEN CONSENT.

STEEL FAB
ENTERPRISES, LLC
MISCELLANEOUS METALS FABRICATOR AND ERECTORS
623 BAUMGARDNER ROAD, LANCASTER, PA 17603
TEL. (717)464-0330 FAX (717)464-9464
WWW.STEELFABENTERPRISES.COM

AISC CERTIFIED FABRICATOR AND ERECTOR

PROJECT OWNER : CK CAPITAL, LLC
PROJECT DESCRIPTION : CLEVELAND BROTHERS-MILESBURG
PROJECT ADDRESS : 1025N. EAGLE VALLY ROAD, HOWARD, PA 16841
CONTRACTOR : KINSLEY CONSTRUCTION, INC.

DRAWN BY : BAS	DATE : 06-07-2025	PROJ. NO. : 25012	REV # 0
CHECKED BY : GSV	DATE : 06-09-2025	DWG NO. : 04B1024	
DWG DESCRIPTION : BEAM DETAIL			

PRINTED ON Jul 30 2025 17:00:47

BILL OF MATERIAL

ASSEMBLY MARK	TOTAL QTY	SUB-PIECE MARK	UNIT QTY	MATERIAL DESCRIPTION	LENGTH FT	LENGTH IN	REMARKS	UNIT WEIGHT	TOTAL WEIGHT
05B1016	ONE			BEAM			PNT	1005	1005
	1	05B1016	1	W16x36	25	9 1/8	A992	927	927
	4	a1133	4	L4x4x1/2	1	0	A36	13	51
	1	a12	1	L6x4x3/8	0	10	A36	10	10
	1	a14	1	L6x4x3/8	0	10	A36	10	10
	8		8	3/4 Dia F1852N	0	2 1/2		1	6
				FIELD BOLTS					
	16			3/4 Dia F1852N	0	2 1/4			
	6			1/2 Dia A325N	0	1 1/2			

Total weight : 1005

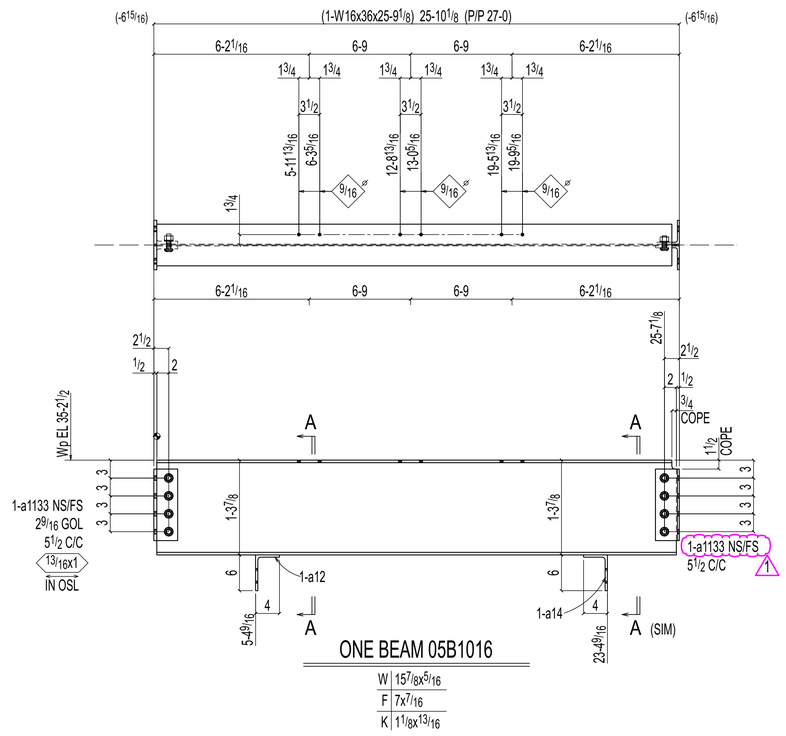

ONE BEAM 05B1016

W	15 7/8x5/16
F	7x7/16
K	11/8x13/16

SHOP BOLTS (Unless Noted):
4-3/4Diax2 1/2 F1852N

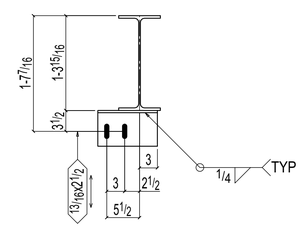

Section A-A
05B1016

SHOP NOTE:
1. AT LEFT END, KEEP THE SHOP BOLT HEAD FAR SIDE.
2. AT RIGHT END, KEEP THE SHOP BOLT HEAD NEAR SIDE.

SHOP NOTES:
1. ALL PLATES AND ANGLES ATTACHED SHALL BE CENTERED TO MAIN MEMBER U.N.O.
2. ALL RUNNING DIMENSIONS ARE MEASURED FROM LEFT END OF BEAM INDICATED THUS
3. ⊠ INDICATES FRAMING SIDE OF BEAM. PAINT STRIPE SHEAR TAB AS REQUIRED.

PRINTED ON Jul 30 2025 17:00:47

ALL RE-ENTRANT CUT TO BE 1/2" RADIUSED (U.N.O)
WELDS : E70XX
HOLES : 13/16" DIA (U.N.O)
MAT'L : A36 (U.N.O)
CLEAN : SSPC-SP3
PAINT : SHOP PRIMER

REVISIONS

REV	DWN BY	DATE	DESCRIPTION
A	GSV	Jun 11 2025	ISSUED FOR APPROVAL
0	GSV	Jul 28 2025	ISSUED FOR FABRICATION
1	GSV	Jul 30 2025	REVISED AS NOTED

THE INFORMATION NOTED HEREON THIS DRAWING IS THE PROPERTY OF STEEL FAB ENTERPRISES, INC. AND SHALL NOTED BE USED WITHOUT WRITTEN CONSENT.

STEEL FAB
ENTERPRISES, LLC
AISC CERTIFIED FABRICATOR AND ERECTOR
MISCELLANEOUS METALS FABRICATOR AND ERECTORS
623 BAUMGARDNER ROAD, LANCASTER, PA 17603
TEL. (717)464-0330 FAX (717)464-9464
WWW.STEELFABENTERPRISES.COM

PROJECT OWNER : CK CAPITAL, LLC
PROJECT DESCRIPTION : CLEVELAND BROTHERS-MILESBURG
PROJECT ADDRESS : 1025N. EAGLE VALLY ROAD, HOWARD, PA 16841
CONTRACTOR : KINSLEY CONSTRUCTION, INC.

DRAWN BY : BAS	DATE : 06-07-2025	PROJ. NO. : 25012	REV # 1
CHECKED BY : GSV	DATE : 06-09-2025	DWG NO. : 05B1016	

DWG DESCRIPTION : BEAM DETAIL

BILL OF MATERIAL

ASSEMBLY MARK	TOTAL QTY	SUB-PIECE MARK	UNIT QTY	MATERIAL DESCRIPTION	LENGTH FT	LENGTH IN	REMARKS	UNIT WEIGHT	TOTAL WEIGHT
05B1017	ONE			BEAM			PNT	800	800
	1	05B1017	1	W16x31	23	3 7/8	A992	723	723
	4	a1133	4	L4x4x1/2	1	0	A36	13	51
	1	a12	1	L6x4x3/8	0	10	A36	10	10
	1	a14	1	L6x4x3/8	0	10	A36	10	10
	8		8	3/4 Dia F1852N	0	2 1/2		1	6
				FIELD BOLTS					
	10			3/4 Dia F1852N	0	2 1/4			
	6			1/2 Dia A325N	0	1 1/2			

Total weight : 800

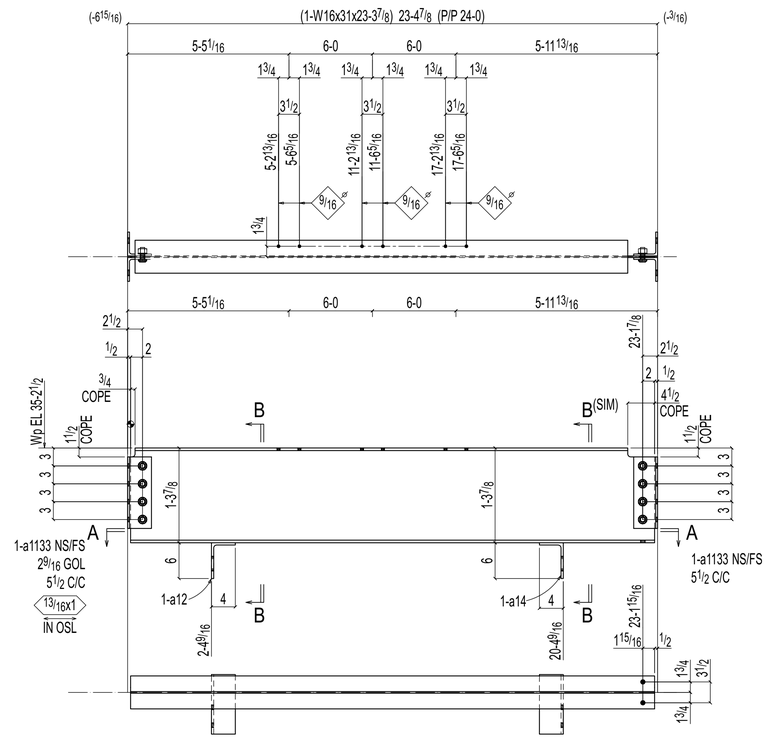

Section A-A
05B1017

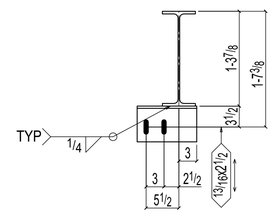

Section B-B
05B1017

ONE BEAM 05B1017

W	15 7/8x1/4
F	5 1/2x7/16
K	1 1/8x13/16

SHOP BOLTS:
8-3/4Diax2 F1852N

SHOP NOTE:
1. AT LEFT END, KEEP THE SHOP BOLT HEAD FAR SIDE.
2. AT RIGHT END, KEEP THE SHOP BOLT HEAD NEAR SIDE.

SHOP NOTES:
1. ALL PLATES AND ANGLES ATTACHED SHALL BE CENTERED TO MAIN MEMBER U.N.O.
2. ALL RUNNING DIMENSIONS ARE MEASURED FROM LEFT END OF BEAM INDICATED THUS
3. ⊠ INDICATES FRAMING SIDE OF BEAM. PAINT STRIPE SHEAR TAB AS REQUIRED.

PRINTED ON Jul 30 2025 17:00:47

ALL RE-ENTRANT CUT TO BE 1/2" RADIUSED (U.N.O)
WELDS : E70XX
HOLES : 13/16" DIA (U.N.O)
MAT'L : A36 (U.N.O)
CLEAN : SSPC-SP3
PAINT : SHOP PRIMER

REVISIONS

REV	DWN BY	DATE	DESCRIPTION
A	GSV	Jun 11 2025	ISSUED FOR APPROVAL
0	GSV	Jul 30 2025	ISSUED FOR FABRICATION

THE INFORMATION NOTED HEREON THIS DRAWING IS THE PROPERTY OF STEEL FAB ENTERPRISES, INC. AND SHALL NOTED BE USED WITHOUT WRITTEN CONSENT.

STEEL FAB
ENTERPRISES, LLC
AISC CERTIFIED FABRICATOR AND ERECTOR
MISCELLANEOUS METALS FABRICATOR AND ERECTORS
623 BAUMGARDNER ROAD, LANCASTER, PA 17603
TEL. (717)464-0330 FAX (717)464-9464
WWW.STEELFABENTERPRISES.COM

PROJECT OWNER : CK CAPITAL, LLC
PROJECT DESCRIPTION : CLEVELAND BROTHERS-MILESBURG
PROJECT ADDRESS : 1025N. EAGLE VALLY ROAD, HOWARD, PA 16841
CONTRACTOR : KINSLEY CONSTRUCTION, INC.

DRAWN BY : BAS	DATE : 06-07-2025	PROJ. NO. : 25012	REV # 0
CHECKED BY : GSV	DATE : 06-09-2025	DWG NO. : 05B1017	

DWG DESCRIPTION : BEAM DETAIL

BILL OF MATERIAL

ASSEMBLY MARK	TOTAL QTY	SUB-PIECE MARK	UNIT QTY	MATERIAL DESCRIPTION	LENGTH FT	LENGTH IN	REMARKS	UNIT WEIGHT	TOTAL WEIGHT
05B1018	ONE			BEAM			PNT	800	800
	1	05B1018	1	W16x31	23	3 7/8	A992	723	723
	4	a1133	4	L4x4x1/2	1	0	A36	13	51
	1	a12	1	L6x4x3/8	0	10	A36	10	10
	1	a14	1	L6x4x3/8	0	10	A36	10	10
	8		8	3/4 Dia F1852N	0	2 1/2		1	6
				FIELD BOLTS					
	8			3/4 Dia F1852N	0	2 1/2			
	10			3/4 Dia F1852N	0	2 1/4			
	6			1/2 Dia A325N	0	1 1/2			

Total weight : 800

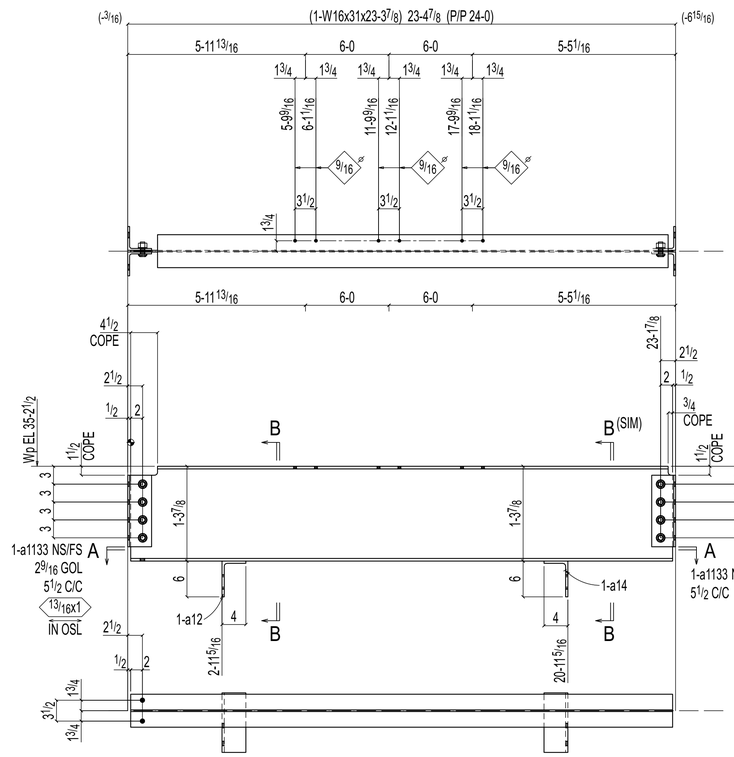

Section A-A
05B1018

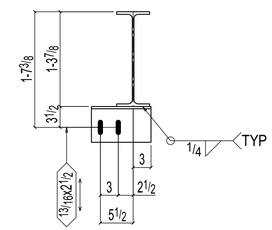

Section B-B
05B1018

ONE BEAM 05B1018

W	15 7/8x1/4
F	5 1/2x7/16
K	1 1/8x13/16

SHOP BOLTS:
8-3/4Diax2 F1852N

SHOP NOTE:
1. AT LEFT END, KEEP THE SHOP BOLT HEAD FAR SIDE.
2. AT RIGHT END, KEEP THE SHOP BOLT HEAD NEAR SIDE.

SHOP NOTES:
1. ALL PLATES AND ANGLES ATTACHED SHALL BE CENTERED TO MAIN MEMBER U.N.O.
2. ALL RUNNING DIMENSIONS ARE MEASURED FROM LEFT END OF BEAM INDICATED THUS
3. ⊠ INDICATES FRAMING SIDE OF BEAM. PAINT STRIPE SHEAR TAB AS REQUIRED.

PRINTED ON Jul 30 2025 17:00:48

ALL RE-ENTRANT CUT TO BE 1/2" RADIUSED (U.N.O)
WELDS : E70XX
HOLES : 13/16" DIA (U.N.O)
MAT'L : A36 (U.N.O)
CLEAN : SSPC-SP3
PAINT : SHOP PRIMER

REVISIONS

REV	DWN BY	DATE	DESCRIPTION
A	GSV	Jun 11 2025	ISSUED FOR APPROVAL
0	GSV	Jul 30 2025	ISSUED FOR FABRICATION

THE INFORMATION NOTED HEREON THIS DRAWING IS THE PROPERTY OF STEEL FAB ENTERPRISES, INC. AND SHALL NOTED BE USED WITHOUT WRITTEN CONSENT.

STEEL FAB
ENTERPRISES, LLC
AISC CERTIFIED FABRICATOR AND ERECTOR
MISCELLANEOUS METALS FABRICATOR AND ERECTORS
623 BAUMGARDNER ROAD, LANCASTER, PA 17603
TEL. (717)464-0330 FAX (717)464-9464
WWW.STEELFABENTERPRISES.COM

PROJECT OWNER : CK CAPITAL, LLC
PROJECT DESCRIPTION : CLEVELAND BROTHERS-MILESBURG
PROJECT ADDRESS : 1025N. EAGLE VALLY ROAD, HOWARD, PA 16841
CONTRACTOR : KINSLEY CONSTRUCTION, INC.

DRAWN BY : BAS	DATE : 06-07-2025	PROJ. NO. : 25012	REV # 0
CHECKED BY : GSV	DATE : 06-09-2025	DWG NO. : 05B1018	

DWG DESCRIPTION : BEAM DETAIL

BILL OF MATERIAL

ASSEMBLY MARK	TOTAL QTY	SUB-PIECE MARK	UNIT QTY	MATERIAL DESCRIPTION	LENGTH FT	LENGTH IN	REMARKS	UNIT WEIGHT	TOTAL WEIGHT
05B1019	ONE			BEAM			PNT	800	800
	1	05B1019	1	W16x31	23	3 7/8	A992	723	723
	4	a1133	4	L4x4x1/2	1	0	A36	13	51
	1	a12	1	L6x4x3/8	0	10	A36	10	10
	1	a14	1	L6x4x3/8	0	10	A36	10	10
	8		8	3/4 Dia F1852N	0	2 1/2		1	6
				FIELD BOLTS					
	8			3/4 Dia F1852N	0	2 1/2			
	10			3/4 Dia F1852N	0	2 1/4			
	6			1/2 Dia A325N	0	1 1/2			

Total weight : 800

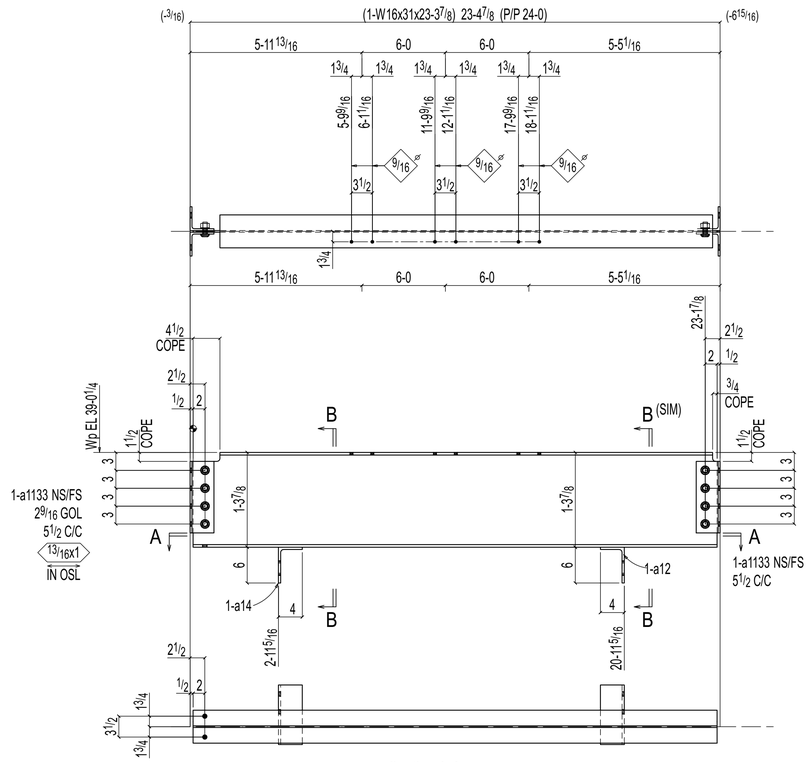

Section A-A
05B1019

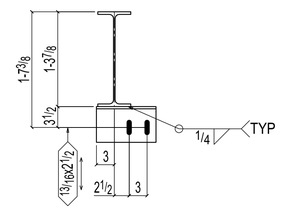

Section B-B
05B1019

ONE BEAM 05B1019

W	15 7/8x1/4
F	5 1/2x7/16
K	11/8x13/16

SHOP BOLTS:
8-3/4Diax2 F1852N

SHOP NOTE:
1. AT LEFT END, KEEP THE SHOP BOLT HEAD FAR SIDE.
2. AT RIGHT END, KEEP THE SHOP BOLT HEAD NEAR SIDE.

SHOP NOTES:
1. ALL PLATES AND ANGLES ATTACHED SHALL BE CENTERED TO MAIN MEMBER U.N.O.
2. ALL RUNNING DIMENSIONS ARE MEASURED FROM LEFT END OF BEAM INDICATED THUS ⌖
3. ⊠ INDICATES FRAMING SIDE OF BEAM. PAINT STRIPE SHEAR TAB AS REQUIRED.

PRINTED ON Jul 30 2025 17:00:48

ALL RE-ENTRANT CUT TO BE 1/2" RADIUSED (U.N.O)
WELDS : E70XX
HOLES : 13/16" DIA (U.N.O)
MAT'L : A36 (U.N.O)
CLEAN : SSPC-SP3
PAINT : SHOP PRIMER

REVISIONS

REV	DWN BY	DATE	DESCRIPTION
A	GSV	Jun 11 2025	ISSUED FOR APPROVAL
0	GSV	Jul 30 2025	ISSUED FOR FABRICATION

THE INFORMATION NOTED HEREON THIS DRAWING IS THE PROPERTY OF STEEL FAB ENTERPRISES, INC. AND SHALL NOTED BE USED WITHOUT WRITTEN CONSENT.

STEEL FAB
ENTERPRISES, LLC
MISCELLANEOUS METALS FABRICATOR AND ERECTORS
623 BAUMGARDNER ROAD, LANCASTER, PA 17603
TEL. (717)464-0330 FAX (717)464-9464
WWW.STEELFABENTERPRISES.COM

AISC CERTIFIED FABRICATOR AND ERECTOR

PROJECT OWNER : CK CAPITAL, LLC
PROJECT DESCRIPTION : CLEVELAND BROTHERS-MILESBURG
PROJECT ADDRESS : 1025N. EAGLE VALLY ROAD, HOWARD, PA 16841
CONTRACTOR : KINSLEY CONSTRUCTION, INC.

DRAWN BY : BAS	DATE : 06-07-2025	PROJ. NO. : 25012	REV # 0
CHECKED BY : GSV	DATE : 06-09-2025	DWG NO. : 05B1019	
DWG DESCRIPTION : BEAM DETAIL			

BILL OF MATERIAL

ASSEMBLY MARK	TOTAL QTY	SUB-PIECE MARK	UNIT QTY	MATERIAL DESCRIPTION	LENGTH FT	LENGTH IN	REMARKS	UNIT WEIGHT	TOTAL WEIGHT
05B1020	ONE			BEAM			PNT	800	800
	1	05B1020	1	W16x31	23	3 7/8	A992	723	723
	4	a1133	4	L4x4x1/2	1	0	A36	13	51
	1	a12	1	L6x4x3/8	0	10	A36	10	10
	1	a14	1	L6x4x3/8	0	10	A36	10	10
	8		8	3/4 Dia F1852N	0	2 1/2		1	6
				FIELD BOLTS					
	10			3/4 Dia F1852N	0	2 1/4			
	6			1/2 Dia A325N	0	1 1/2			

Total weight : 800

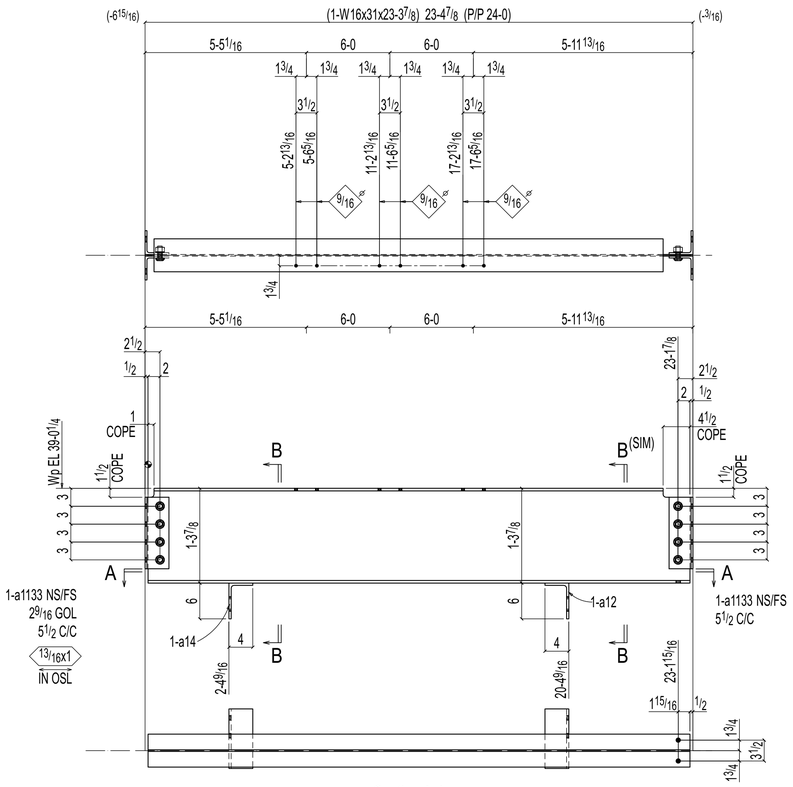

Section A-A
05B1020

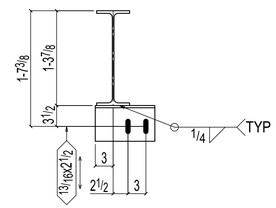

Section B-B
05B1020

ONE BEAM 05B1020

W	15 7/8x1/4
F	5 1/2x7/16
K	1 1/8x13/16

SHOP BOLTS:
8-3/4Diax2 F1852N

SHOP NOTE:
1. AT LEFT END, KEEP THE SHOP BOLT HEAD FAR SIDE.
2. AT RIGHT END, KEEP THE SHOP BOLT HEAD NEAR SIDE.

SHOP NOTES:
1. ALL PLATES AND ANGLES ATTACHED SHALL BE CENTERED TO MAIN MEMBER U.N.O.
2. ALL RUNNING DIMENSIONS ARE MEASURED FROM LEFT END OF BEAM INDICATED THUS
3. ⊠ INDICATES FRAMING SIDE OF BEAM. PAINT STRIPE SHEAR TAB AS REQUIRED.

PRINTED ON Jul 30 2025 17:00:48

ALL RE-ENTRANT CUT TO BE 1/2" RADIUSED (U.N.O)
WELDS : E70XX
HOLES : 13/16" DIA (U.N.O)
MAT'L : A36 (U.N.O)
CLEAN : SSPC-SP3
PAINT : SHOP PRIMER

REVISIONS

REV	DWN BY	DATE	DESCRIPTION
A	GSV	Jun 11 2025	ISSUED FOR APPROVAL
0	GSV	Jul 30 2025	ISSUED FOR FABRICATION

THE INFORMATION NOTED HEREON THIS DRAWING IS THE PROPERTY OF STEEL FAB ENTERPRISES, INC. AND SHALL NOTED BE USED WITHOUT WRITTEN CONSENT.

STEEL FAB
ENTERPRISES, LLC
MISCELLANEOUS METALS FABRICATOR AND ERECTORS
623 BAUMGARDNER ROAD, LANCASTER, PA 17603
TEL. (717)464-0330 FAX (717)464-9464
WWW.STEELFABENTERPRISES.COM

AISC CERTIFIED FABRICATOR AND ERECTOR

PROJECT OWNER : CK CAPITAL, LLC
PROJECT DESCRIPTION : CLEVELAND BROTHERS-MILESBURG
PROJECT ADDRESS : 1025N. EAGLE VALLY ROAD, HOWARD, PA 16841
CONTRACTOR : KINSLEY CONSTRUCTION, INC.

DRAWN BY : BAS	DATE : 06-07-2025	PROJ. NO. : 25012	REV # 0
CHECKED BY : GSV	DATE : 06-09-2025	DWG NO. : 05B1020	

DWG DESCRIPTION : BEAM DETAIL

BILL OF MATERIAL

ASSEMBLY MARK	TOTAL QTY	SUB-PIECE MARK	UNIT QTY	MATERIAL DESCRIPTION	LENGTH FT	LENGTH IN	REMARKS	UNIT WEIGHT	TOTAL WEIGHT
05B1021	ONE			BEAM			PNT	1005	1005
	1	05B1021	1	W16x36	25	9 1/8	A992	927	927
	4	a1133	4	L4x4x1/2	1	0	A36	13	51
	1	a12	1	L6x4x3/8	0	10	A36	10	10
	1	a14	1	L6x4x3/8	0	10	A36	10	10
	8		8	3/4 Dia F1852N	0	2 1/2		1	6
				FIELD BOLTS					
	16			3/4 Dia F1852N	0	2 1/4			
	6			1/2 Dia A325N	0	1 1/2			

Total weight : 1005

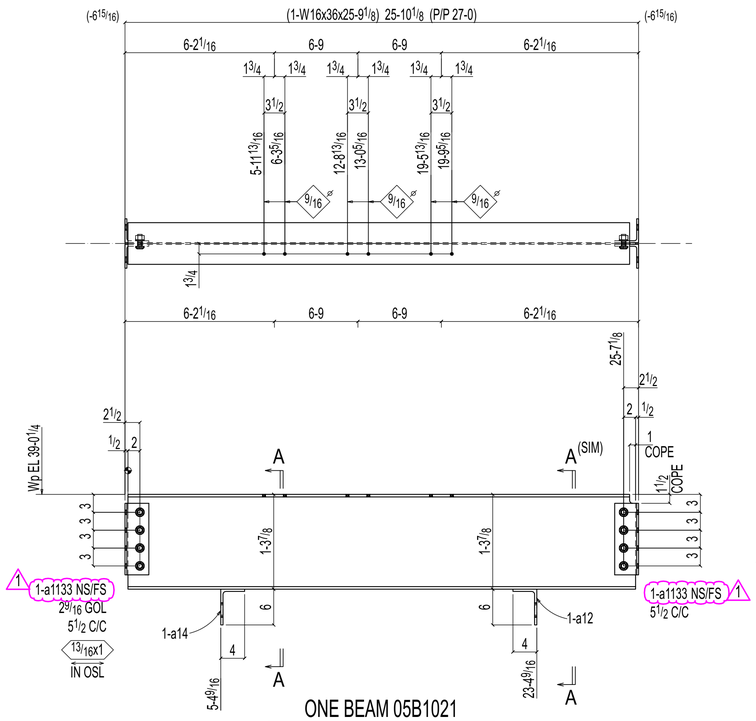

ONE BEAM 05B1021

W	15 7/8x5/16
F	7x7/16
K	11/8x13/16

SHOP BOLTS:
8-3/4Diax2 F1852N

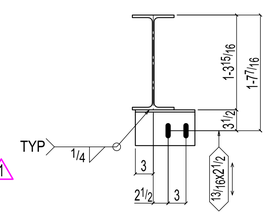

Section A-A
05B1021

SHOP NOTE:
AT LEFT END, KEEP THE SHOP BOLT HEAD FAR SIDE.
AT RIGHT END, KEEP THE SHOP BOLT HEAD NEAR SIDE.

SHOP NOTES:
1. ALL PLATES AND ANGLES ATTACHED SHALL BE CENTERED TO MAIN MEMBER U.N.O.
2. ALL RUNNING DIMENSIONS ARE MEASURED FROM LEFT END OF BEAM INDICATED THUS
3. ⊠ INDICATES FRAMING SIDE OF BEAM. PAINT STRIPE SHEAR TAB AS REQUIRED.

ALL RE-ENTRANT CUT TO BE 1/2" RADIUSED (U.N.O)
WELDS : E70XX
HOLES : 13/16" DIA (U.N.O)
MAT'L : A36 (U.N.O)
CLEAN : SSPC-SP3
PAINT : SHOP PRIMER

REVISIONS

REV	DWN BY	DATE	DESCRIPTION
A	GSV	Jun 11 2025	ISSUED FOR APPROVAL
0	GSV	Jul 28 2025	ISSUED FOR FABRICATION
1	GSV	Jul 30 2025	REVISED AS NOTED

THE INFORMATION NOTED HEREON THIS DRAWING IS THE PROPERTY OF STEEL FAB ENTERPRISES, INC. AND SHALL NOTED BE USED WITHOUT WRITTEN CONSENT.

STEEL FAB
ENTERPRISES, LLC
AISC CERTIFIED FABRICATOR AND ERECTOR
MISCELLANEOUS METALS FABRICATOR AND ERECTORS
623 BAUMGARDNER ROAD, LANCASTER, PA 17603
TEL. (717)464-0330 FAX (717)464-9464
WWW.STEELFABENTERPRISES.COM

PROJECT OWNER : CK CAPITAL, LLC
PROJECT DESCRIPTION : CLEVELAND BROTHERS-MILESBURG
PROJECT ADDRESS : 1025N. EAGLE VALLY ROAD, HOWARD, PA 16841
CONTRACTOR : KINSLEY CONSTRUCTION, INC.

DRAWN BY : BAS	DATE : 06-07-2025	PROJ. NO. : 25012	REV # 1
CHECKED BY : GSV	DATE : 06-09-2025	DWG NO. : 05B1021	
DWG DESCRIPTION : BEAM DETAIL			

PRINTED ON Jul 30 2025 17:00:49

BILL OF MATERIAL

ASSEMBLY MARK	TOTAL QTY	SUB-PIECE MARK	UNIT QTY	MATERIAL DESCRIPTION	LENGTH FT	LENGTH IN	REMARKS	UNIT WEIGHT	TOTAL WEIGHT
06B1023	ONE			BEAM			PNT	800	800
	1	06B1023	1	W16x31	23	3 7/8	A992	723	723
	4	a365	4	L4x4x1/2	1	0	A36	13	51
	1	a15	1	L6x4x3/8	0	10	A36	10	10
	1	a16	1	L6x4x3/8	0	10	A36	10	10
	8		8	3/4 Dia F1852N	0	2 1/2		1	6
				FIELD BOLTS					
	2			3/4 Dia A325N	0	2 1/4			
	8			3/4 Dia F1852N	0	2 1/4			
	6			1/2 Dia A325N	0	1 1/2			

Total weight : 800

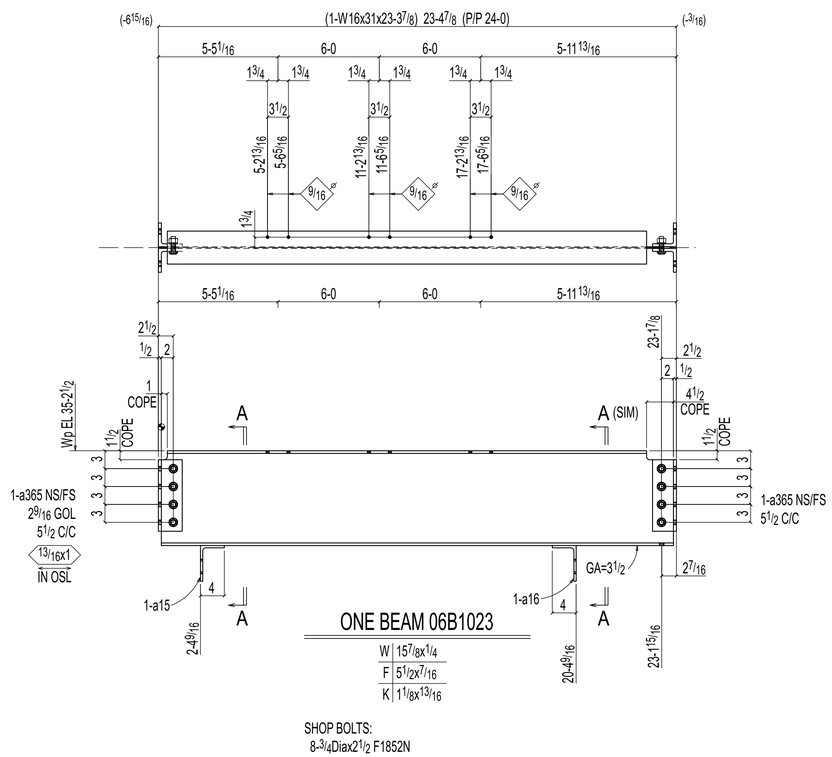

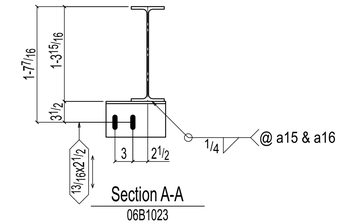

SHOP NOTES:
1. ALL PLATES AND ANGLES ATTACHED SHALL BE CENTERED TO MAIN MEMBER U.N.O.
2. ALL RUNNING DIMENSIONS ARE MEASURED FROM LEFT END OF BEAM INDICATED THUS
3. ⊠ INDICATES FRAMING SIDE OF BEAM. PAINT STRIPE SHEAR TAB AS REQUIRED.

ALL RE-ENTRANT CUT TO BE 1/2" RADIUSED (U.N.O)
WELDS : E70XX
HOLES : 13/16" DIA (U.N.O)
MAT'L : A36 (U.N.O)
CLEAN : SSPC-SP3
PAINT : SHOP PRIMER

REVISIONS

REV	DWN BY	DATE	DESCRIPTION
A	GSV	Jun 11 2025	ISSUED FOR APPROVAL
0	GSV	Jul 30 2025	ISSUED FOR FABRICATION

THE INFORMATION NOTED HEREON THIS DRAWING IS THE PROPERTY OF STEEL FAB ENTERPRISES, INC. AND SHALL NOTED BE USED WITHOUT WRITTEN CONSENT.

STEEL FAB
ENTERPRISES, LLC
CERTIFIED FABRICATOR AND ERECTOR
MISCELLANEOUS METALS FABRICATOR AND ERECTORS
623 BAUMGARDNER ROAD, LANCASTER, PA 17603
TEL. (717)464-0330 FAX (717)464-9464
WWW.STEELFABENTERPRISES.COM

PROJECT OWNER : CK CAPITAL, LLC
PROJECT DESCRIPTION : CLEVELAND BROTHERS-MILESBURG
PROJECT ADDRESS : 1025N. EAGLE VALLY ROAD, HOWARD, PA 16841
CONTRACTOR : KINSLEY CONSTRUCTION, INC.

DRAWN BY : BAS	DATE : 06-07-2025	PROJ. NO. : 25012	REV # 0
CHECKED BY : GSV	DATE : 06-09-2025	DWG NO. : 06B1023	

DWG DESCRIPTION : BEAM DETAIL

PRINTED ON Jul 30 2025 17:00:49

BILL OF MATERIAL

ASSEMBLY MARK	TOTAL QTY	SUB-PIECE MARK	UNIT QTY	MATERIAL DESCRIPTION	LENGTH FT	LENGTH IN	REMARKS	UNIT WEIGHT	TOTAL WEIGHT
06B1024	ONE			BEAM			PNT	852	852
	1	06B1024	1	W16x31	24	11 7/8	A992	775	775
	4	a365	4	L4x4x1/2	1	0	A36	13	51
	1	a15	1	L6x4x3/8	0	10	A36	10	10
	1	a16	1	L6x4x3/8	0	10	A36	10	10
	8		8	3/4 Dia F1852N	0	2 1/2		1	6
				FIELD BOLTS					
	8			3/4 Dia F1852N	0	2 1/2			
	2			3/4 Dia A325N	0	2 1/4			
	8			3/4 Dia F1852N	0	2 1/4			
	6			1/2 Dia A325N	0	1 1/2			

Total weight : 852

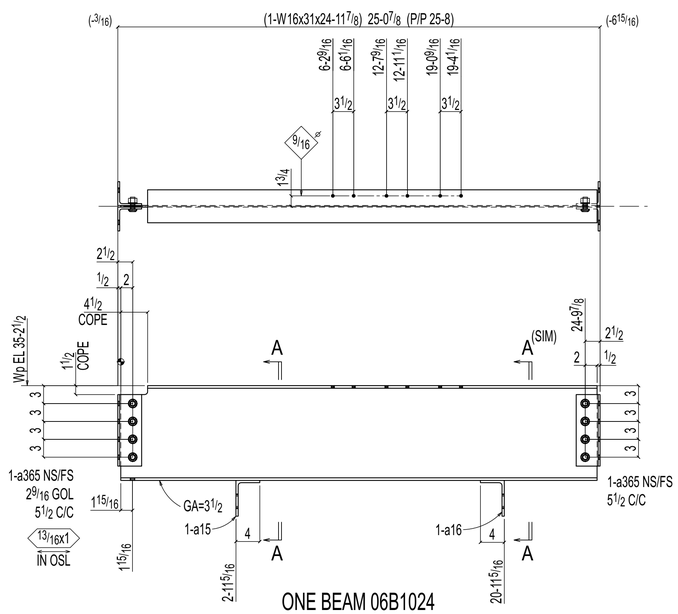

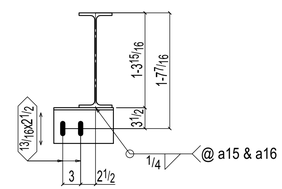

Section A-A
06B1024

SHOP NOTES:
1. ALL PLATES AND ANGLES ATTACHED SHALL BE CENTERED TO MAIN MEMBER U.N.O.
2. ALL RUNNING DIMENSIONS ARE MEASURED FROM LEFT END OF BEAM INDICATED THUS ⌖
3. ⊠ INDICATES FRAMING SIDE OF BEAM. PAINT STRIPE SHEAR TAB AS REQUIRED.

ALL RE-ENTRANT CUT TO BE 1/2" RADIUSED (U.N.O)
WELDS : E70XX
HOLES : 13/16" DIA (U.N.O)
MAT'L : A36 (U.N.O)
CLEAN : SSPC-SP3
PAINT : SHOP PRIMER

REVISIONS

REV	DWN BY	DATE	DESCRIPTION
A	GSV	Jun 11 2025	ISSUED FOR APPROVAL
0	GSV	Jul 30 2025	ISSUED FOR FABRICATION

THE INFORMATION NOTED HEREON THIS DRAWING IS THE PROPERTY OF STEEL FAB ENTERPRISES, INC. AND SHALL NOTED BE USED WITHOUT WRITTEN CONSENT.

STEEL FAB
ENTERPRISES, LLC
AISC CERTIFIED FABRICATOR AND ERECTOR
MISCELLANEOUS METALS FABRICATOR AND ERECTORS
623 BAUMGARDNER ROAD, LANCASTER, PA 17603
TEL. (717)464-0330 FAX (717)464-9464
WWW.STEELFABENTERPRISES.COM

PROJECT OWNER : CK CAPITAL, LLC
PROJECT DESCRIPTION : CLEVELAND BROTHERS-MILESBURG
PROJECT ADDRESS : 1025N. EAGLE VALLY ROAD, HOWARD, PA 16841
CONTRACTOR : KINSLEY CONSTRUCTION, INC.

DRAWN BY : BAS	DATE : 06-07-2025	PROJ. NO. : 25012	REV # 0
CHECKED BY : GSV	DATE : 06-09-2025	DWG NO. : 06B1024	
DWG DESCRIPTION : BEAM DETAIL			

PRINTED ON Jul 30 2025 17:00:49

BILL OF MATERIAL

ASSEMBLY MARK	TOTAL QTY	SUB-PIECE MARK	UNIT QTY	MATERIAL DESCRIPTION	LENGTH FT	LENGTH IN	REMARKS	UNIT WEIGHT	TOTAL WEIGHT
06B1027	ONE			BEAM			PNT	543	543
	1	06B1027	1	W14x22	22	57/16	B2E A992	494	494
	4	a1060	4	L4x4x9/16	0	9	A36	6	25
	1	bpl9	1	PL3/8x9 3/8	0	10 1/2	BENT A36	10	10
	1	bpl13	1	PL3/8x9 9/16	0	10 1/2	BENT A36	10	10
	6		6	3/4 Dia F1852N	0	2		1	4
				FIELD BOLTS					
	6			3/4 Dia F1852N	0	2 1/4			
	2			3/4 Dia A325N	0	2			

Total weight : 543

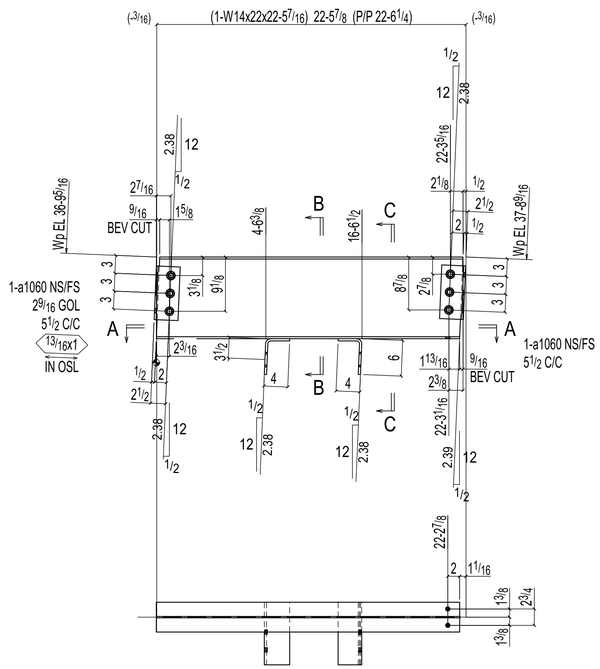

Section A-A
06B1027

ONE BEAM 06B1027

SHOP BOLTS:
6-3/4Diax2 F1852N

W	13 11/16x1/4
F	5x5/16
K	11/16x13/16

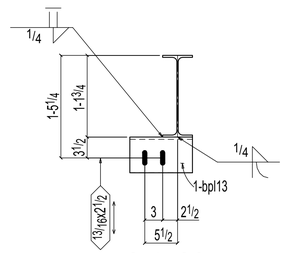

Section C-C
06B1027

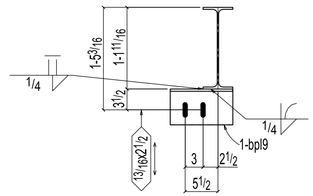

Section B-B
06B1027

SHOP NOTES:
1. ALL PLATES AND ANGLES ATTACHED SHALL BE CENTERED TO MAIN MEMBER U.N.O.
2. ALL RUNNING DIMENSIONS ARE MEASURED FROM LEFT END OF BEAM INDICATED THUS ⌖
3. ⊠ INDICATES FRAMING SIDE OF BEAM. PAINT STRIPE SHEAR TAB AS REQUIRED.

ALL RE-ENTRANT CUT TO BE 1/2" RADIUSED (U.N.O)
WELDS : E70XX
HOLES : 13/16" DIA (U.N.O)
MAT'L : A36 (U.N.O)
CLEAN : SSPC-SP3
PAINT : SHOP PRIMER

REVISIONS

REV	DWN BY	DATE	DESCRIPTION
A	GSV	Jun 11 2025	ISSUED FOR APPROVAL
0	GSV	Jul 30 2025	ISSUED FOR FABRICATION

THE INFORMATION NOTED HEREON THIS DRAWING IS THE PROPERTY OF STEEL FAB ENTERPRISES, INC. AND SHALL NOTED BE USED WITHOUT WRITTEN CONSENT.

STEEL FAB
ENTERPRISES, LLC
AISC CERTIFIED FABRICATOR AND ERECTOR
MISCELLANEOUS METALS FABRICATOR AND ERECTORS
623 BAUMGARDNER ROAD, LANCASTER, PA 17603
TEL. (717)464-0330 FAX (717)464-9464
WWW.STEELFABENTERPRISES.COM

PROJECT OWNER : CK CAPITAL, LLC
PROJECT DESCRIPTION : CLEVELAND BROTHERS-MILESBURG
PROJECT ADDRESS : 1025N. EAGLE VALLY ROAD, HOWARD, PA 16841
CONTRACTOR : KINSLEY CONSTRUCTION, INC.

DRAWN BY : BAS	DATE : 06-07-2025	PROJ. NO. : 25012	REV # 0
CHECKED BY : GSV	DATE : 06-09-2025	DWG NO. : 06B1027	

DWG DESCRIPTION : BEAM DETAIL

PRINTED ON Jul 30 2025 17:00:50

BILL OF MATERIAL

ASSEMBLY MARK	TOTAL QTY	SUB-PIECE MARK	UNIT QTY	MATERIAL DESCRIPTION	LENGTH FT	LENGTH IN	REMARKS	UNIT WEIGHT	TOTAL WEIGHT
06B1031	ONE			BEAM				852	852
	1	06B1031	1	W16x31	24	11 7/8	A992	775	775
	4	a365	4	L4x4x1/2	1	0	A36	13	51
	1	a15	1	L6x4x3/8	0	10	A36	10	10
	1	a16	1	L6x4x3/8	0	10	A36	10	10
	8		8	3/4 Dia F1852N	0	2 1/2		1	6
				FIELD BOLTS					
	8			3/4 Dia F1852N	0	2 1/2			
	2			3/4 Dia A325N	0	2 1/4			
	8			3/4 Dia F1852N	0	2 1/4			
	6			1/2 Dia A325N	0	1 1/2			

Total weight : 852

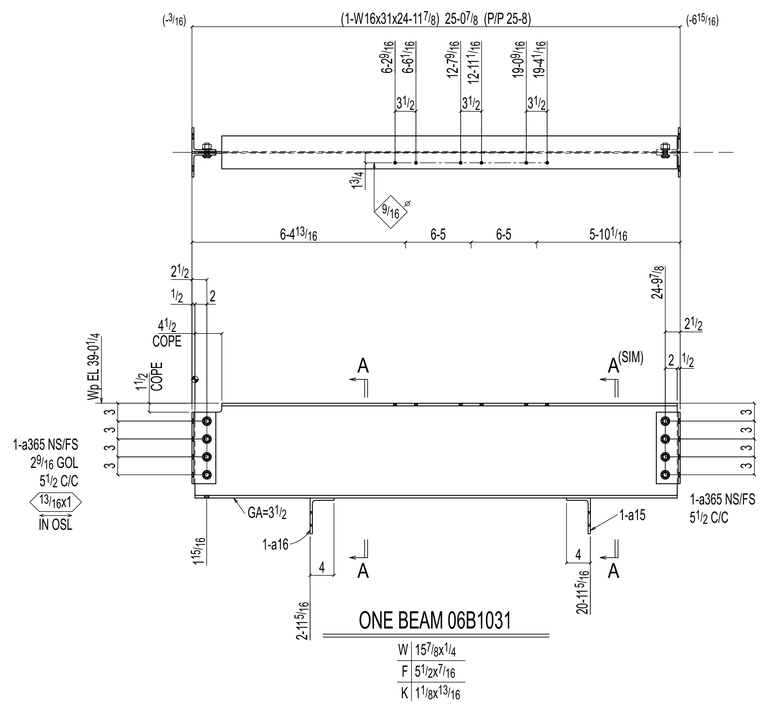

ONE BEAM 06B1031

W	15 7/8x1/4
F	5 1/2x7/16
K	1 1/8x13/16

SHOP BOLTS:
8-3/4Diax2 F1852N

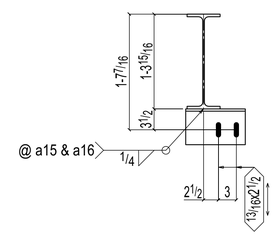

Section A-A
06B1031

SHOP NOTES:
1. ALL PLATES AND ANGLES ATTACHED SHALL BE CENTERED TO MAIN MEMBER U.N.O.
2. ALL RUNNING DIMENSIONS ARE MEASURED FROM LEFT END OF BEAM INDICATED THUS ⊕
3. ⊠ INDICATES FRAMING SIDE OF BEAM. PAINT STRIPE SHEAR TAB AS REQUIRED.

ALL RE-ENTRANT CUT TO BE 1/2" RADIUSED (U.N.O)
WELDS : E70XX
HOLES : 13/16" DIA (U.N.O)
MAT'L : A36 (U.N.O)
CLEAN : SSPC-SP3
PAINT : SHOP PRIMER

REVISIONS

REV	DWN BY	DATE	DESCRIPTION
A	GSV	Jun 11 2025	ISSUED FOR APPROVAL
0	GSV	Jul 30 2025	ISSUED FOR FABRICATION

THE INFORMATION NOTED HEREON THIS DRAWING IS THE PROPERTY OF STEEL FAB ENTERPRISES, INC. AND SHALL NOTED BE USED WITHOUT WRITTEN CONSENT.

STEEL FAB
ENTERPRISES, LLC
AISC CERTIFIED FABRICATOR AND ERECTOR
MISCELLANEOUS METALS FABRICATOR AND ERECTORS
623 BAUMGARDNER ROAD, LANCASTER, PA 17603
TEL. (717)464-0330 FAX (717)464-9464
WWW.STEELFABENTERPRISES.COM

PROJECT OWNER : CK CAPITAL, LLC
PROJECT DESCRIPTION : CLEVELAND BROTHERS-MILESBURG
PROJECT ADDRESS : 1025N. EAGLE VALLY ROAD, HOWARD, PA 16841
CONTRACTOR : KINSLEY CONSTRUCTION, INC.

DRAWN BY : BAS	DATE : 06-07-2025	PROJ. NO. : 25012	REV # 0
CHECKED BY : GSV	DATE : 06-09-2025	DWG NO. : 06B1031	

DWG DESCRIPTION : BEAM DETAIL

PRINTED ON Jul 30 2025 17:00:50

BILL OF MATERIAL

ASSEMBLY MARK	TOTAL QTY	SUB-PIECE MARK	UNIT QTY	MATERIAL DESCRIPTION	LENGTH FT	LENGTH IN	REMARKS	UNIT WEIGHT	TOTAL WEIGHT
06B1032	ONE			BEAM				800	800
	1	06B1032	1	W16x31	23	3 7/8	A992	723	723
	4	a365	4	L4x4x1/2	1	0	A36	13	51
	1	a15	1	L6x4x3/8	0	10	A36	10	10
	1	a16	1	L6x4x3/8	0	10	A36	10	10
	8		8	3/4 Dia F1852N	0	2 1/2		1	6
				FIELD BOLTS					
	2			3/4 Dia A325N	0	2 1/4			
	8			3/4 Dia F1852N	0	2 1/4			
	6			1/2 Dia A325N	0	1 1/2			

Total weight : 800

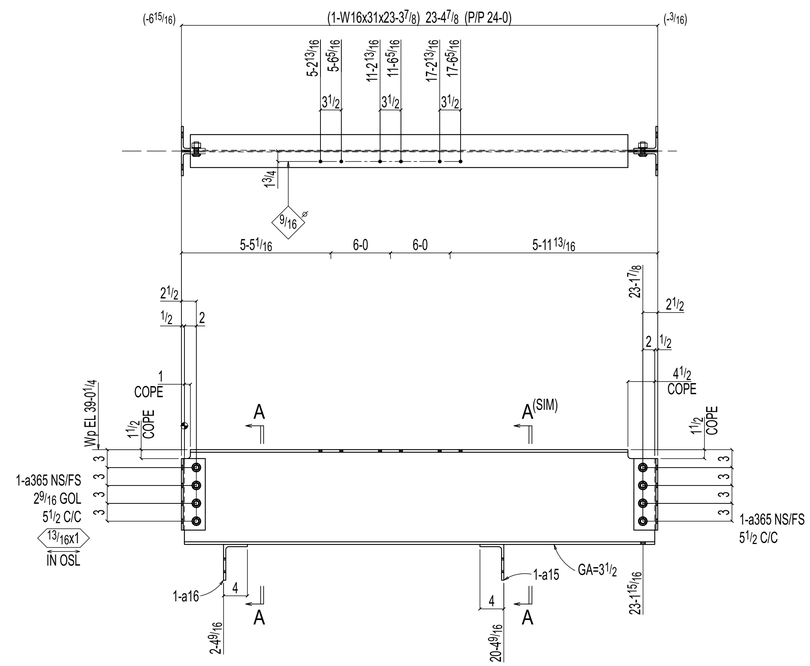

ONE BEAM 06B1032

W	15 7/8x1/4
F	5 1/2x7/16
K	11 1/8x13/16

SHOP BOLTS:
8-3/4Diax2 F1852N

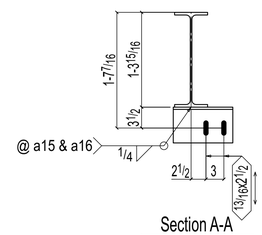

Section A-A
06B1032

SHOP NOTES:
1. ALL PLATES AND ANGLES ATTACHED SHALL BE CENTERED TO MAIN MEMBER U.N.O.
2. ALL RUNNING DIMENSIONS ARE MEASURED FROM LEFT END OF BEAM INDICATED THUS ⌖
3. ⊠ INDICATES FRAMING SIDE OF BEAM. PAINT STRIPE SHEAR TAB AS REQUIRED.

ALL RE-ENTRANT CUT TO BE 1/2" RADIUSED (U.N.O)
WELDS : E70XX
HOLES : 13/16" DIA (U.N.O)
MAT'L : A36 (U.N.O)
CLEAN : SSPC-SP3
PAINT : SHOP PRIMER

REVISIONS

REV	DWN BY	DATE	DESCRIPTION
A	GSV	Jun 11 2025	ISSUED FOR APPROVAL
0	GSV	Jul 30 2025	ISSUED FOR FABRICATION

THE INFORMATION NOTED HEREON THIS DRAWING IS THE PROPERTY OF STEEL FAB ENTERPRISES, INC. AND SHALL NOTED BE USED WITHOUT WRITTEN CONSENT.

STEEL FAB
ENTERPRISES, LLC
MISCELLANEOUS METALS FABRICATOR AND ERECTORS
623 BAUMGARDNER ROAD, LANCASTER, PA 17603
TEL. (717)464-0330 FAX (717)464-9464
WWW.STEELFABENTERPRISES.COM

AISC CERTIFIED FABRICATOR AND ERECTOR

PROJECT OWNER : CK CAPITAL, LLC
PROJECT DESCRIPTION : CLEVELAND BROTHERS-MILESBURG
PROJECT ADDRESS : 1025N. EAGLE VALLY ROAD, HOWARD, PA 16841
CONTRACTOR : KINSLEY CONSTRUCTION, INC.

DRAWN BY : BAS	DATE : 06-07-2025	PROJ. NO. : 25012	REV # 0
CHECKED BY : GSV	DATE : 06-09-2025	DWG NO. : 06B1032	

DWG DESCRIPTION : BEAM DETAIL

PRINTED ON Jul 30 2025 17:00:51

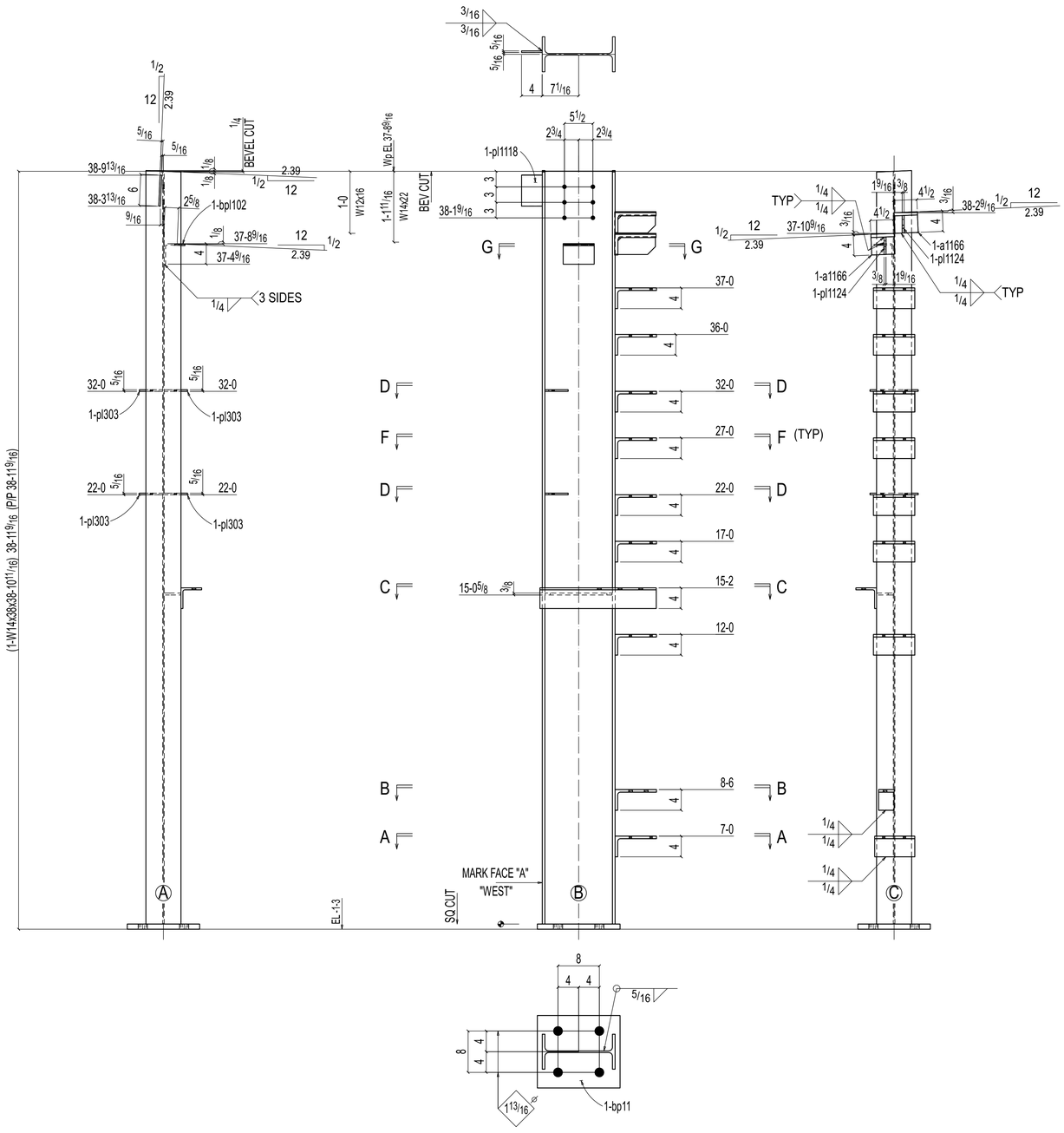

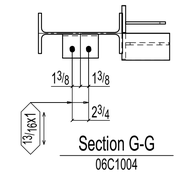

Section G-G
06C1004

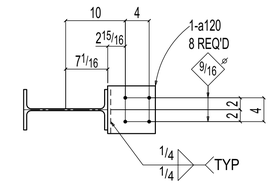

Section F-F
06C1004

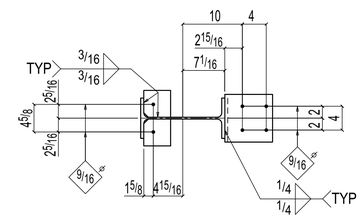

Section D-D
06C1004

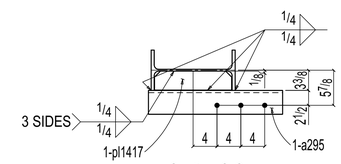

Section C-C
06C1004

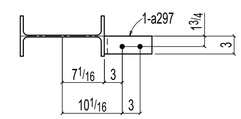

Section B-B
06C1004

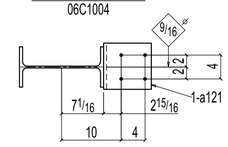

Section A-A
06C1004

ONE COLUMN 06C1004

W	14 1/8x5/16
F	6 3/4x1/2
K	1 1/4x7/8

AT GRID:
C.1 & 9

BILL OF MATERIAL

ASSEMBLY MARK	TOTAL QTY	SUB-PIECE MARK	UNIT QTY	MATERIAL DESCRIPTION	LENGTH FT	LENGTH IN	REMARKS	UNIT WEIGHT	TOTAL WEIGHT
06C1004	ONE			COLUMN			PNT	1722	1722
	1	06C1004	1	W14x38	38	10 11/16	S1E B1E A992	1478	1478
	2	a1166	2	L8x4x5/8	0	4 1/2	A36	9	18
	8	a120	8	L8x4x1/2	0	8	A36	13	105
	1	a121	1	L8x4x1/2	0	7 3/4	A36	13	13
	1	a297	1	L8x4x1/2	0	3	A36	5	5
	1	a295	1	L4x4x3/8	1	10 1/2	A36	18	18
	1	bp11	1	PL1x14	1	4	A36	64	64
	2	pl1124	2	PL3/8x3 3/8	0	7 1/4	A36	3	5
	1	pl1417	1	PL3/8x3 3/16	1	0 15/16	A36	4	4
	4	pl303	4	PL5/16x4 1/2	0	4 1/2	A36	2	7
	1	pl1118	1	PL5/16x4	0	6	A36	2	2
	1	bpl102	1	PL1/4x7 1/2	0	6	BENT A36	3	3

Total weight : 1722

SHOP NOTES:
1. ALL RUNNING DIMENSIONS ARE MEASURED FROM TOP OF BASE PLATE INDICATED THUS ⊕
2. ⊠ INDICATES FRAMING SIDE OF BEAM.

ALL RE-ENTRANT CUT TO BE 1/2" RADIUSED (U.N.O)
WELDS : E70XX
HOLES : 13/16" DIA (U.N.O)
MAT'L : A36 (U.N.O)
CLEAN : SSPC-SP3
PAINT : SHOP PRIMER

REVISIONS

REV	DWN BY	DATE	DESCRIPTION
A	GSV	Jun 11 2025	ISSUED FOR APPROVAL
0	GSV	Jul 30 2025	ISSUED FOR FABRICATION

THE INFORMATION NOTED HEREON THIS DRAWING IS THE PROPERTY OF STEEL FAB ENTERPRISES, INC. AND SHALL NOTED BE USED WITHOUT WRITTEN CONSENT.

STEEL FAB
ENTERPRISES, LLC
MISCELLANEOUS METALS FABRICATOR AND ERECTORS
623 BAUMGARDNER ROAD, LANCASTER, PA 17603
TEL. (717)464-0330 FAX (717)464-9464
WWW.STEELFABENTERPRISES.COM

AISC CERTIFIED FABRICATOR AND ERECTOR

PROJECT OWNER : CK CAPITAL, LLC			
PROJECT DESCRIPTION : CLEVELAND BROTHERS-MILESBURG			
PROJECT ADDRESS : 1025N. EAGLE VALLY ROAD, HOWARD, PA 16841			
CONTRACTOR : KINSLEY CONSTRUCTION, INC.			
DRAWN BY : BAS	DATE : 06-07-2025	PROJ. NO. : 25012	REV # 0
CHECKED BY : GSV	DATE : 06-09-2025	DWG NO. : 06C1004	
DWG DESCRIPTION : COLUMN DETAIL			

PRINTED ON Jul 30 2025 17:00:51