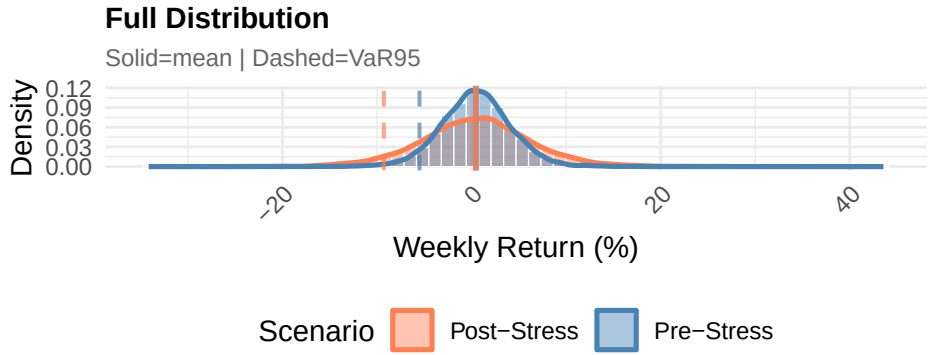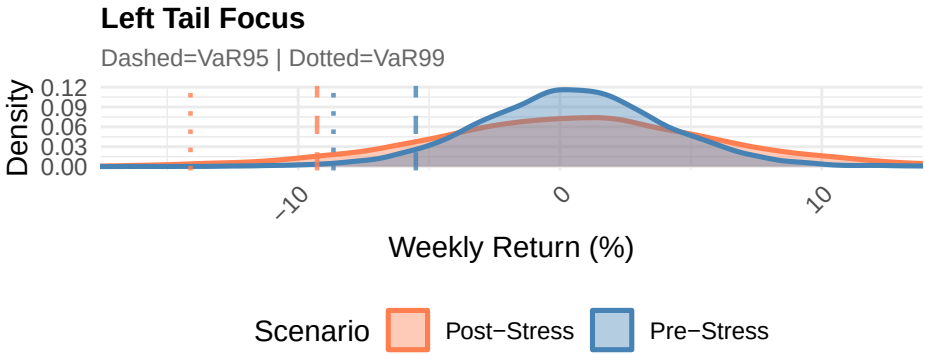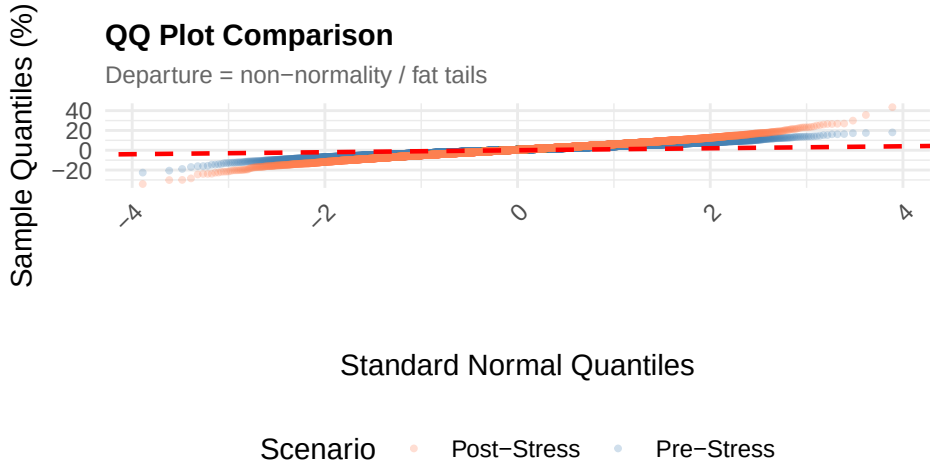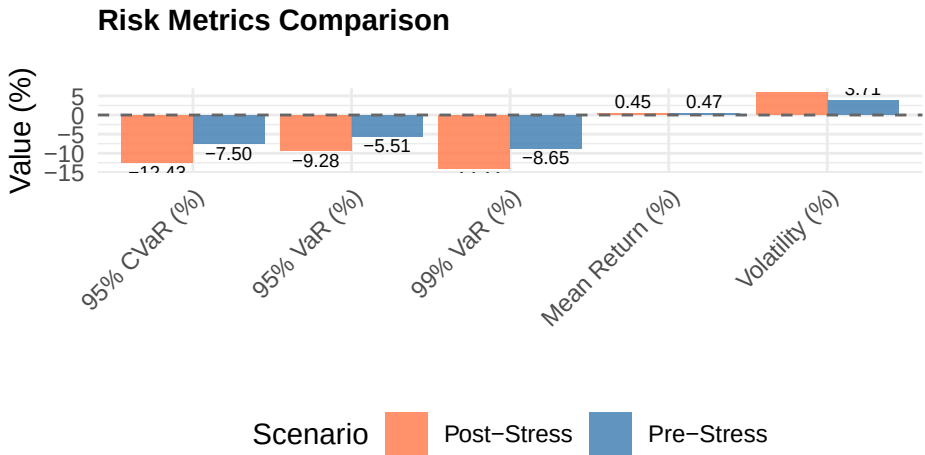Portfolio Impact: Pre−Stress vs Post−Stress