ISSN 2635-8832

# Dream of Jeju

**JDC MAGAZINE**
FEBRUARY 2026

NO.
231

## JEJU IN BLOOM, AHEAD OF SPRING

COVER.
**CANOLA FIELDS IN FULL BLOOM**

Where

Yellow Spring

Comes First

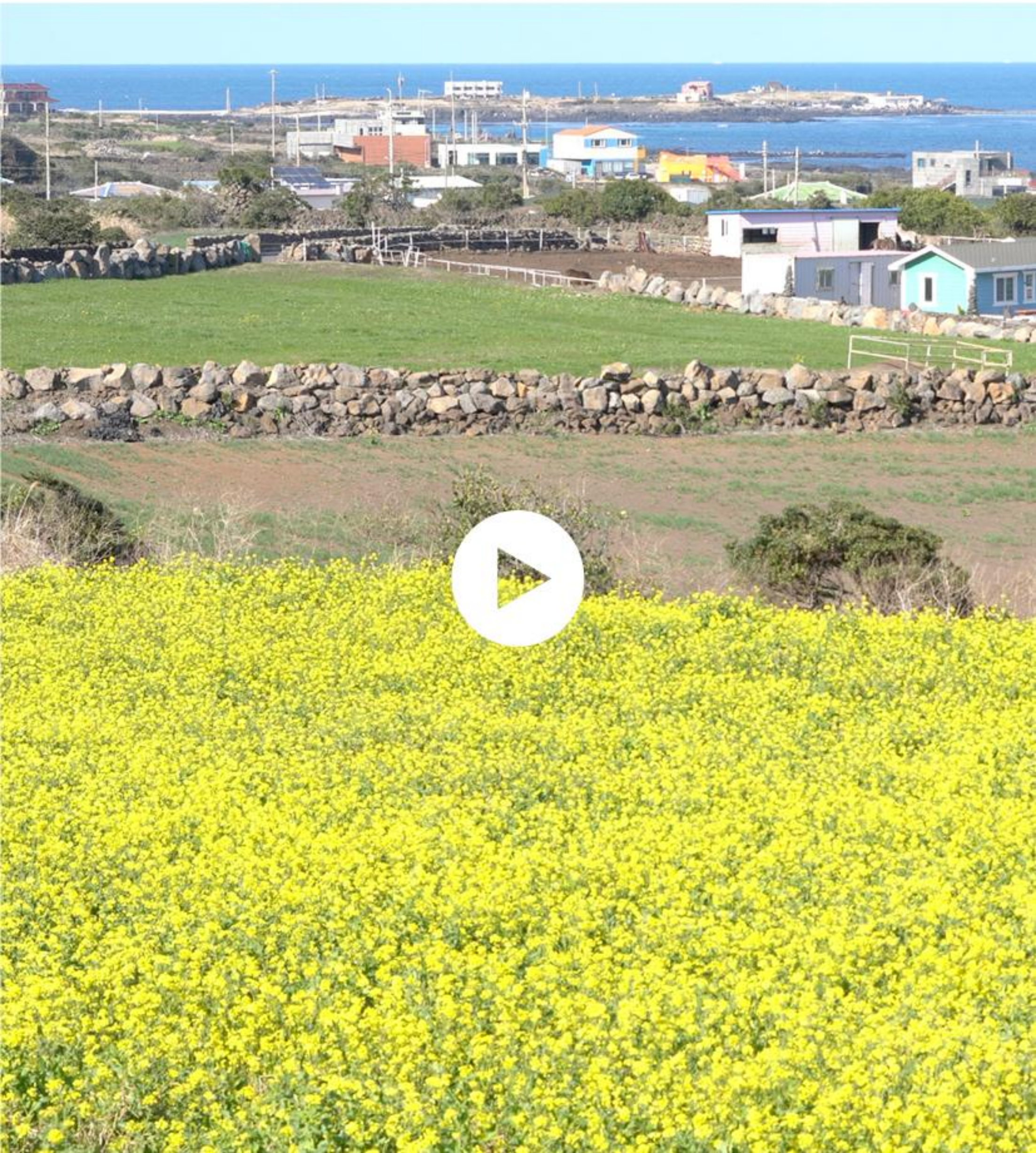

When February winds sweep across Jeju's fields,
One by one, yellow buds begin to stir.
Leaving behind a mainland still caught in winter,
Canola blossoms announce the season ahead of spring.
So too, Our hearts begin to bloom with warmth.

Where

Yellow Spring

Comes First

When February winds sweep across Jeju's fields,
One by one, yellow buds begin to stir.
Leaving behind a mainland still caught in winter,
Canola blossoms announce the season ahead of spring.
So too, Our hearts begin to bloom with warmth.

**JDC MAGAZINE**
FEBRUARY 2026

Jeju Free International City Development Center (JDC)'s digital magazine **Dream of Jeju**, published to share and help realize Jeju's vision of becoming a Free International City, returns with the theme "Jeju in Bloom, Ahead of Spring." This issue brings together bright stories of JDC already in full bloom: the "Green Returns with JDC" resource-circulation campaign that calls to mind fresh green fields, an interview marking the receipt of the Minister of Climate, Energy and Environment Award, the Best Practice (BP) competition showcasing excellence in management innovation at JDC, and the JDC in-house AI competition.
JDC is working to build an international city where growth and coexistence are in balance by creating lasting value for Jeju. As a public corporation under the Ministry of Land, Infrastructure and Transport, JDC will continue to strengthen the foundation for Jeju's future growth by enhancing the quality and completion of key projects in tourism, education, healthcare, and high-tech industries, while also identifying and developing new growth engines for the future.

**Publication Details**
**Registration No.** Jeju Ra1022 **Date of Issue** 2 February 2026 **Publisher** Public Relations & Cooperation Office, JDC **Editor-in-Chief** Park, Young-Ha **Issued by** Public Relations & Cooperation Office, Jeju Free International City Development Center Tel. +82-64-797-5499
**Website** www.jdcenter.com **Planning & Design** Calligrame Tel. +82-2-335-7636
**For Subscription or Cancellation** Tel. +82-2-335-7636

## Follow us on social media and get the latest from JDC!

Click the **icon** to visit the official Kakao channel of **Dream of Jeju** for issue updates and event news. Subscribe now!

KakaoTalk *Looking for us on KakaoTalk? Just go to Add Friends and search "JDC Magazine"!

Click the **icons** below to follow JDC on YouTube, Instagram, Facebook, and Naver Blog.
And explore a variety of updates and news from the Jeju.
Get the latest updates and stories from the Jeju Free International City!

YouTube Instagram Facebook Naver Blog

## Touch


8 **JDC Vision Wave** Management Innovation Best Practice (BP) Sharing Competition

22 **Walking with the Community 1** JDC Receives Minister of Climate, Energy and Environment Award

26 **人site Table** Kang Dong-ho, Director of the Compliance Management Division

30 **Walking with the Community 2** JDC Hosts Internal AI Utilization Competition


## Hybrid


36 **I'll Land, Global** Global Friends Broadcast to 134 Countries on Arirang TV


## Unique


42 **JDC Collection** Leonidas & Valrhona

48 **Together with JDC** Dream Sharing Volunteer Corps Delivers Food Packages to 420 Vulnerable Households


## Multiplay


52 **THUMB: Art at Your Fingertips** Jeju Aerospace Museum Hosts Drawing Competition for Elementary Students


## Beyond


58 **ESG Report** Data Quality Excellence Recognized

62 **Modadeuleong Madang** JDC News & Topics, Highlights & Reader Feedback

# AI, Jobs, and Organizational Culture Innovation —Proven Through Execution

## JDC Management Innovation Best Practice (BP) Sharing Competition

On December 24, 2025, JDC held the 2025 Management Innovation Best Practice (BP) Sharing Conference at its headquarters, where it conducted final evaluations and presented awards recognizing standout management innovation initiatives implemented over the year.

The selected cases showcased initiatives that delivered tangible results on the ground, including the practical use of AI, childbirth- and childcare-friendly policies, youth-led governance, and investment-linked performance outcomes. These examples underscored JDC's execution-driven approach to innovation.

## Sustainability, Innovation, and Effectiveness Drive the Selection of Best Practices

The final evaluation reviewed seven cases that advanced from an initial screening of 35 innovation proposals submitted through a company-wide call. A review panel comprising five internal and two external experts conducted a comprehensive assessment based on sustainability (40 points), innovation (30 points), and effectiveness (30 points). During the sharing conference, teams presented outcomes across a wide range of initiatives, including AI-driven workplace innovation and digital transformation, youth- and talent-centered participatory governance and the development of a future talent ecosystem, improvements in organizational productivity and work-life balance through childbirth- and childcare-friendly policies, and the creation of new growth and commercialization opportunities through industry-academia collaboration and investment linkages. These cases earned high marks as action-oriented innovations that translated government policy priorities and JDC's mid- to long-term management strategies into tangible results on the ground, particularly in AI and digital transformation, regional co-prosperity, and job creation.

On the day of the conference, best practice presentations were complemented by a value-sharing program involving employees, as well as local cultural performances. Together, these activities created an open forum where members of the organization could collectively engage with, appreciate, and experience the outcomes of JDC's management innovation efforts.

Grand Prize

## Streamlined Structures, Maximum Efficiency. Logistics Tetris at the Highest Level

Customs and Logistics Team, Product Operations Division

The maritime shipping cost reduction initiative led by the Customs and Logistics Team of the Product Operations Division received the Innovation Grand Prize for its practical and measurable impact.

The team addressed a structural issue in which logistics costs remained high even as cargo volumes declined. By shifting from LCL shipments, which combine cargo from multiple shippers, to FCL shipments dedicated to a single shipper, the team significantly reduced handling and operational costs.

In a simulation based on approximately 10 CBM, costs were reduced from around KRW 4.44 million across three separate LCL shipments to approximately KRW 2.28 million through a single consolidated FCL shipment, resulting in savings of about KRW 2.17 million.

Further efficiencies were achieved by consolidating bills of lading from 46 to 18, generating additional savings of roughly KRW 2.8 million.

In November 2025, the team introduced an integrated management system that enables automatic calculation of estimated shipping costs upon B/L entry, along with real-time cost monitoring. As a result, actual logistics expenses were reduced by 68.7 percent. If the same level of savings is sustained annually, the cumulative impact over ten years is expected to reach approximately KRW 900 million.
Looking ahead, the team aims to transition to a fully fixed-rate system by pursuing its "Zero Actual Cost" challenge.

Excellence Award

**[RE-BIRTH, REVERSE] Reinventing the Young Leaders Forum Through Transformation**

**Investment Strategy Team, Future Business Office**

The Young Leaders Forum innovation project led by the Investment Strategy Team of the Future Business Office received the Innovation

Excellence Award for successfully revitalizing a forum that had been on the verge of discontinuation.

Guided by the strategy of "REVERSE," or overturning the existing framework, the team completely reimagined the forum's direction and structure. A Youth Planning Committee was newly established, empowering young leaders to take charge of the entire process, from selecting the forum's main theme to recruiting speakers and designing programs.

The initiative drew an overwhelming response. An open call for young speakers attracted 186 applicants for just eight positions, underscoring strong interest and engagement. Speakers with close alignment to national policy priorities and broad public appeal were invited, further strengthening the forum's relevance and impact.

By expanding and diversifying promotional channels, the forum achieved a total of 2,183,363 media impressions. Attendance reached an all-time high, rising from 1,621 participants in 2024 to 5,396 in 2025. With a satisfaction score of 4.75 points, the forum firmly established itself as a signature international youth forum representing Jeju.

Excellence Award

## When AI Meets Data, It Delivers Confidence

Operations Support Division

The AI-based business system development project led by the Operations Support Division received the Innovation Excellence Award for demonstrating how data-driven AI can deliver speed, accuracy, and operational confidence. The RAG-based contract management system was designed to address the limitations of large language models, particularly the risk of hallucinations. By training the system on contract-related laws, court precedents, and internal regulations, the team established a highly reliable support tool for contract operations. Through in-house development using generative AI technology such as Gemini, development costs were reduced by more than 50 million won compared to outsourcing, while contract processing time was dramatically shortened from three days to just 30 seconds.

In addition, the property tax verification system leveraged legal district codes, known as PNU, and government public data integration to link parcel-level information. Developed entirely in-house using Gemini, the system achieved zero development costs. Analysis and verification of tax records, which previously required more than ten days, can now be completed in just five minutes. Simplified property tax estimation has further enabled more accurate budget planning and proactive fiscal management.

The childcare-friendly workplace initiative led by the Human Resources Management Office received the Innovation Encouragement

Award for creating a supportive environment that enables employees to focus on their work with confidence.

In March 2025, JDC opened its workplace daycare center, a long-standing project that had been more than a decade in the making. With approximately KRW 430 million secured in government subsidies and a strong focus on improving the quality of childcare services, enrollment increased from 12 children at the time of opening to 31. JDC also became the first public institution to introduce a workplace childcare-sharing program as part of its labor innovation efforts. During the summer and winter school breaks, a total of 100 employees' children participated in the program, helping secure approximately 2,968 hours of actual working time for staff.

In addition, JDC established a comprehensive life-cycle support package that provides assistance across all stages of parenthood, from prenatal checkup expenses to scholarships for employees' children. As a result of these efforts, the number of children born to employees increased by 100 percent.

JDC's commitment to family-friendly policies was further recognized in the Family-Friendly Certification evaluation conducted by the Ministry of Gender Equality and Family, where the organization earned 102 points out of a possible 100. This achievement marked JDC's 17th consecutive year as a certified family-friendly public institution.

Encouragement Award

## JDC Duty-Free Digital Transformation Project Introducing AI Virtual Model J-Di and Glasses-Free 3D Displays

Sales Division

The duty-free digital transformation project led by the Sales Division received the Innovation Encouragement Award for advancing customer experience through cutting-edge digital technologies. As part of the initiative, JDC introduced a glasses-free 3D display system, marking Samsung Electronics' first installation of its kind worldwide. The display delivers 4K ultra-high-resolution three-dimensional visuals without the need for additional equipment,

achieving more than a fourfold increase in viewer attention compared to conventional 2D displays.

The project also introduced J-Di, an AI-powered virtual model that serves as a smart personal shopper available around the clock. Offering multilingual support in English, Chinese, and Japanese, J-Di enhances customer engagement and accessibility for international visitors.

By allowing visitors to experience premium VR and 3D technologies without expensive equipment, the project contributed to narrowing the digital divide. At the same time, it promoted the local economy by showcasing products from Jeju-based small businesses and highlighting local tourist attractions.

The initiative is expected to increase dwell time in the area by approximately 30 percent and drive sales growth. It has also been recognized as a model case of a public institution effectively implementing the government's "AI for Everyone" policy.

Encouragement Award

## Making the Impossible Possible. The Route330 Growth Model Producing Jeju's First KOSDAQ-Listed Company

Industry Promotion Office

The Route330 growth model development project by the Industry Promotion Office won the Innovation Encouragement Award. In Jeju's reality where venture companies struggle to be self-sustaining, the project created a virtuous cycle structure linking technology demonstration, investment, and expansion, embodying the meanings of "Root" and "Route." Through the JDC-KAIST-EST cooperation system, total investment performance of KRW 8.8 billion was generated. "Nota," an AI model compression technology company, became the first KOSDAQ-listed company from Jeju Advanced Science and Technology Park, creating a representative success model.

KRW 13.5 billion in national funding was attracted for the KISTI National Research Network.

Cumulative companies grew from 107 in 2021 to 207 in 2025, jobs increased from 546 to 1,689 (cumulative), and investment attraction surged from KRW 70.55 billion to KRW 331.83 billion (cumulative). In 2025, tenant company sales reached KRW 107.4 billion, a 130% increase year-over-year.

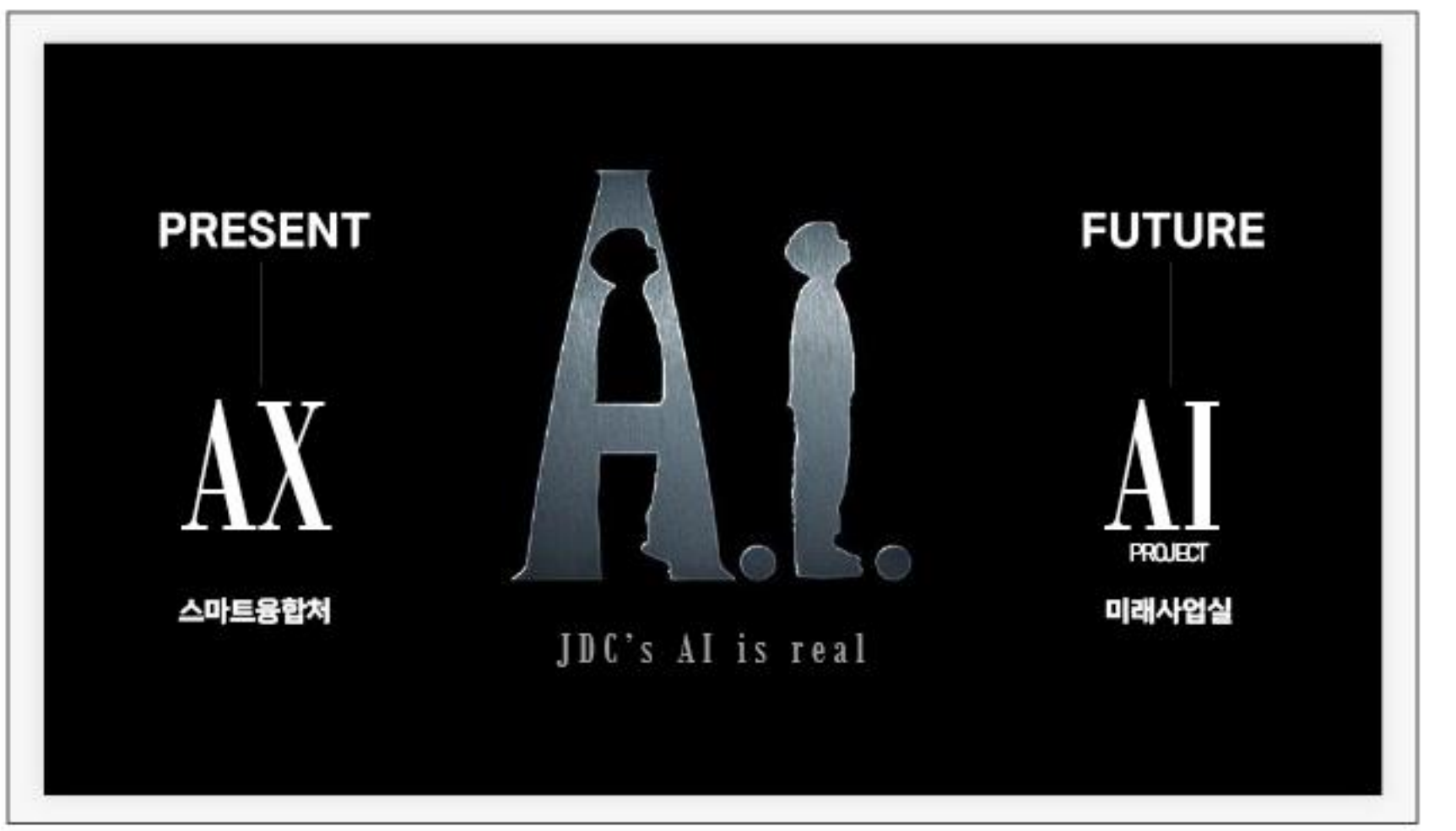


The AI and digital transformation foundation project jointly led by the Future Business Office and the Smart Convergence Office received the

Innovation Encouragement Award for laying the groundwork for new AI-driven business initiatives and talent development.

As part of the project, JDC significantly strengthened its data quality management framework. The initiative scored 35.556 out of 40 points in the data management system category and achieved perfect scores in both data value diagnostics and open data utilization.

As a result, JDC became the first organization in the province to earn the Ministry of the Interior and Safety's Public Data Quality Certification, receiving 95.56 points and an "Excellent" rating.

JDC also signed a tripartite memorandum of understanding with Jeju National University and the Jeju Chamber of Commerce and Industry to build a sustainable AI talent development ecosystem. Through this collaboration, the organization expects to achieve annual budget savings of approximately 35 million won.

In parallel, JDC continued to advance a range of proof-of-concept projects across practical business operations, including the development of a duty-free order forecasting model and analysis of customer types and movement patterns. Organization-wide AI capabilities were further strengthened through AI trend-sharing sessions, training programs, and an internal AI utilization competition.

# Extending the Value of Resource Circulation JDC Receives Minister of Climate, Energy and Environment Award

**JDC received the Minister of Climate, Energy and Environment Award at the 2025 ESG Resource Circulation Awards. The resource circulation achievements created jointly by employees, local residents, and tenant companies were recognized as a nationwide best practice. JDC's effort to give new value to discarded electronic devices began in Jeju.**

↓ **2025 ESG Resource Circulation Awards,**
**Minister of Climate, Energy and Environment Award**

→

Green Return with JDC campaign promotional materials

## Resource Circulation Day. Green Return Begins Together

On September 6, Resource Circulation Day, JDC launched a new initiative. Under the name Green Return with JDC, the organization began a resource circulation campaign to collectively collect waste electrical and electronic products from workplaces and homes. Carried out in partnership with E-Circulation Governance, a waste electronics recycling consortium authorized by the Ministry of Environment, the campaign went beyond simple waste collection and reflected a commitment to creating a new cycle of resources.

The campaign was conducted in two phases. In the first phase, JDC employees participated voluntarily. Linked with resource circulation awareness education, the campaign saw high participation, with a wide range of electronic products collected, including washing machines, dishwashers, air fryers, and portable batteries. In the second phase, participation was expanded to include tenant companies in the Advanced Science and Technology Park as well as nearby residents. Waste appliance collection took place across neighboring complexes, including Smart Building, Route 330, public housing, and Richville, extending the value of resource circulation into the local community.

↑
Green Return with JDC campaign collected items

## 17,743 kg of Circulation, 45 Tons of Greenhouse Gas Reduction

The results of the campaign, conducted over approximately two months, were notable. A total of 330 participants took part, collecting 17,743 kg of waste electrical and electronic products. The collected items were disassembled, sorted by material, and recycled at environmentally friendly facilities through E-Circulation Governance. Through this process, 17,286 kg of recyclable resources were produced, resulting in a reduction of 45,219 kg$CO_2$-eq in greenhouse gas emissions. In addition, 805,610 won generated through the resource circulation outcomes was donated to ChildFund Korea, achieving both environmental protection and social contribution.

A survey of campaign participants also showed positive results. More than 91 percent of respondents said the campaign was effective in raising awareness of resource circulation, and more than 90 percent indicated that the campaign should be continued.

## A Resource Circulation Culture Established as a System

JDC's resource circulation efforts did not end as a one-time campaign. The organization established internal policies for recycling waste electrical and electronic products and integrated ESG sharing notifications and manuals into its internal accounting and asset management systems. As a result, when waste electronics are generated, guidance on the resource circulation process is automatically provided through the system.

JDC also designated "building a resource circulation ecosystem" as a core ESG task and regularly reports progress to its ESG Committee. In addition, measures to promote waste electronics collection and resource circulation campaigns were incorporated into the government's action plan for "achieving carbon neutrality for a sustainable future." Rather than a one-off initiative, JDC has put in place a sustainable and system-based resource circulation framework.

## After the Minister's Award, Green Return Continues

In recognition of these achievements, JDC received the Minister of Climate, Energy and Environment Award for the first time as an institution at the 2025 ESG Resource Circulation Awards, held at the Four Seasons Hotel Seoul on December 24, 2025. At the ceremony, hosted by E-Circulation Governance and supported by the Ministry of Climate, Energy and Environment, JDC was selected as an exemplary organization for resource circulation, establishing itself as a model case among public institutions. JDC's Green Return, an effort to discover new value in what would otherwise be discarded, began in Jeju and continues to extend the cycle of circulation to local communities and beyond.

# An Opportunity to Take JDC's Eco-Friendly Management to the Next Level

## Kang Dong-ho,
## Director of the Compliance Management Division

**Hello. Could you please introduce yourself?**

Hello. I'm Kang Dong-ho, Director of the Compliance Management Division at JDC. Our division oversees the organization's ethics and compliance management, as well as the overall ESG management framework. Through the ESG Integrity Team, we support the establishment and internal adoption of implementation systems across environmental, social, and governance areas.

This year in particular, we launched the Green Return with JDC campaign in the area of resource circulation, working not only with our employees but also with tenant companies in the Advanced Science and Technology Park and local residents. This initiative became an opportunity to take JDC's eco-friendly management practices one step further.

**You received the Minister of Climate, Energy and Environment Award through Green Return with JDC. How did you feel about the award?**

This award is meaningful to us because it goes beyond recognition for a single successful campaign. It acknowledges our efforts to build resource circulation as a system and expand it into the local community. What stood out in particular was the fact that participation extended beyond our employees to include tenant companies in the Advanced Science and Technology Park and local residents.

That collective effort led to tangible results, including the actual collection of waste electronic products. I hope this achievement becomes an important starting point for JDC as a public institution in practicing community-based ESG.

Green Return with JDC campaign site (Kkum-e-Green Apartment Complex 2)

## What led you to plan the Green Return with JDC campaign?

There were two main reasons behind the campaign: changes in the external policy environment and internal needs within the organization.

From an external perspective, government policy has increasingly emphasized achieving carbon neutrality and building a circular economy ecosystem. Public institutions are expected to take a leading role and extend these efforts into local communities. Internally, we also saw a growing need to manage our environmental and carbon-neutral performance more systematically and to strengthen institution-wide action.

As part of that process, we asked ourselves which types of waste we should prioritize reducing. We identified waste electrical and electronic products as a key focus because they have high recovery value and strong material recycling potential. In Jeju, small appliances are often difficult to dispose of due to minimum quantity requirements, which can result in these items being left unused in homes and workplaces. We wanted to address that issue.

Rather than organizing a one-time collection, we designed this campaign to establish a sustainable resource circulation model by combining an always-available disposal system with education and collaborative networks.

**What outcomes were you able to achieve through this initiative?**

The outcomes can be broadly grouped into three areas: building a system, expanding participation, and securing both quantitative and qualitative results.

First, the initiative went beyond a one-time campaign. We established a recovery system and operating standards that cover the entire process, from application and collection to recycling and performance verification. This created a foundation that allows the program to be repeated and sustained in the future.

Second, participation was expanded beyond employees to include tenant companies and local residents, developing the campaign into a community-based collaborative model. In practice, the first phase targeted employees, while the second phase was extended to tenant companies and local residents.

Third, in terms of measurable outcomes, we collected a total of 17,743 kg of waste electronics, representing 1,205 items, with participation from 330 people. We also secured the basis for objective verification, such as greenhouse gas reduction certificates. In addition, surveys showed that more than 90 percent of participants responded positively, and 92 percent agreed on the need for continued operation, confirming the campaign's impact on organizational culture.

These outcomes ultimately led to JDC being recognized as an excellent organization for resource circulation and receiving the Minister of Climate, Energy and Environment Award. In that sense, the initiative also contributed to strengthening JDC's eco-friendly management practices and enhancing public credibility.

# Drawing JDC's Tomorrow with AI
# JDC Hosts Internal AI Utilization Competition

**JDC presented a new model for workplace innovation in the AI era. At the AI Utilization Competition held at its headquarters on December 17, employees created institutional promotional content using generative AI, demonstrating the potential of public institutions in the age of digital transformation.**

## Creating Promotional Content with AI

On the afternoon of December 17, the main conference room on the fourth floor of JDC headquarters was filled with energy. Ten teams, comprising a total of 29 employees, took part in the AI Utilization Competition, spending two hours focused on creating promotional content for the organization using AI technologies. Teams selected one of two themes: creating JDC promotional card news or producing JDC promotional videos. Four teams with 12 participants entered the card news category, while six teams with 17 participants competed in the video production category, reflecting strong interest across the organization.

This competition was more than a simple technical contest. Teams focused on visually presenting JDC's key projects in a way that would resonate with the general public. By using AI-based image and video generation tools along with automated planning functions, participants produced high-quality promotional content across multiple areas, including video, music, and scenarios.

Award for creating a supportive environment that enables employees to focus on their work with confidence.

In March 2025, JDC opened its workplace daycare center, a long-standing project that had been more than a decade in the making. With approximately KRW 430 million secured in government subsidies and a strong focus on improving the quality of childcare services, enrollment increased from 12 children at the time of opening to 31. JDC also became the first public institution to introduce a workplace childcare-sharing program as part of its labor innovation efforts. During the summer and winter school breaks, a total of 100 employees' children participated in the program, helping secure approximately 2,968 hours of actual working time for staff.

In addition, JDC established a comprehensive life-cycle support package that provides assistance across all stages of parenthood, from prenatal checkup expenses to scholarships for employees' children. As a result of these efforts, the number of children born to employees increased by 100 percent.

JDC's commitment to family-friendly policies was further recognized in the Family-Friendly Certification evaluation conducted by the Ministry of Gender Equality and Family, where the organization earned 102 points out of a possible 100. This achievement marked JDC's 17th consecutive year as a certified family-friendly public institution.

Top Prize

**Team Choiwoobak**

**Card News Category**

In the card news category, Team Choiwoobak received the top prize, while Teams AI Ya Haejwo and Kim Park Jo Pokpung earned excellence awards. In the video production category, Team Duty-Free Trio won the top prize, followed by Teams Avengers and Three Musketeers Operation, which received excellence awards.

Top Prize

**Team Duty-Free Trio** — **Video Production Category**

Across the winning entries, teams demonstrated clear efforts to use AI not merely as a technical tool but as a practical means of driving workplace innovation. Participant satisfaction was also high. In a post-event survey, overall satisfaction scored 4.5 out of 5, with the highest rating of 4.7 given to the item stating that the competition's theme and tasks were meaningful and engaging.

JDC Internal AI Utilization Competition

## Opening New Possibilities for Work Innovation

The AI Utilization Competition provided a meaningful opportunity to share AI skills developed through internal training programs and to demonstrate the feasibility of producing promotional content in-house. Building on this competition, JDC plans to expand its AI utilization culture across the organization and develop a new model for work innovation in the public sector.

# Jeju Meets the World, Shared by Global Friends

## Global Friends Broadcast to 134 Countries on Arirang TV

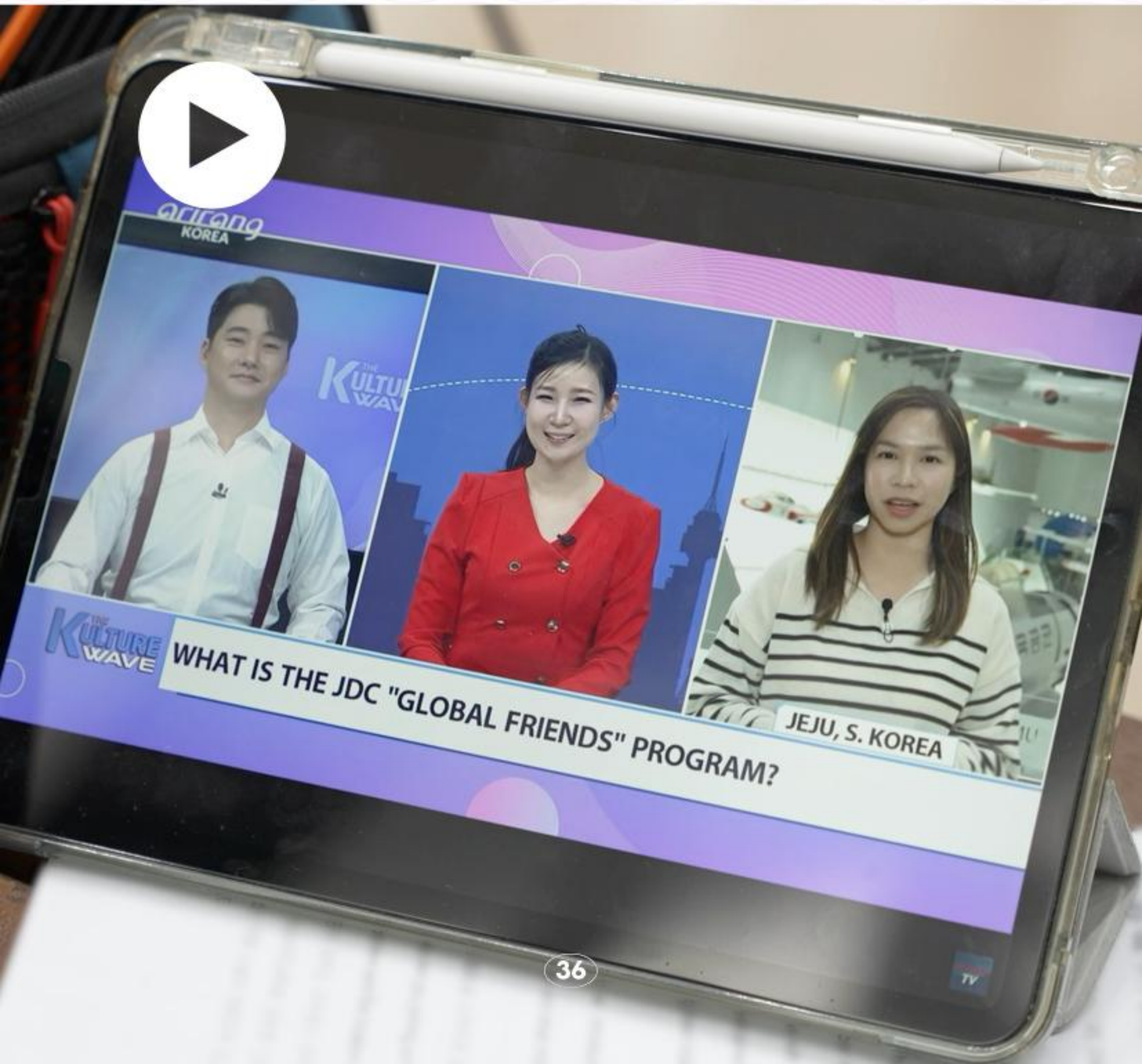

**JDC's flagship supporter group "Global Friends" is reaching viewers worldwide. Four programs produced as a regular segment within Arirang International Broadcasting have been transmitted to 134 countries, sharing stories of JDC and Jeju introduced directly by young people of various nationalities around the globe.**

## Capturing Jeju Through Diverse Perspectives

The programs organized by JDC were featured in the Hallyu & People segment of Arirang TV's flagship cultural program, The Kulture Wave. The four-episode series aired on Arirang TV World and the Korea channel, reaching audiences in 134 countries. Each episode was broadcast once as a main airing and rebroadcast twice, for a total of 24 broadcasts.

What sets this series apart is that Global Friends members personally visited sites across Jeju to experience and introduce them firsthand. Using a dynamic broadcast format that connected the Seoul studio with on-location segments in Jeju, the program presented multidimensional views of JDC and Jeju from an international perspective.

↑
❶ Traveling through the history of Jeju Island with "Jeju Dark Tour"

## From Jeju's History to Future Technology

The first episode introduced a Jeju dark tour featuring Global Friends. Participants visited sites that reflect the island's tragic and painful history, including tunnels from the Japanese colonial period and locations related to the April 3 Incident, and shared their impressions. In particular, one participant from Myanmar spoke about the similar pain of colonial rule experienced by both Korea and Myanmar, noting that the tour helped them develop a deeper understanding of the suffering endured by the Korean people. Alongside these historical sites, Global Friends also explored Jeju's diverse attractions, including natural landmarks such as Hallasan, oreums, and beaches, as well as places like the April 3 Peace Park and haenyeo experiences.

↑
❷ Tour around Jeju Aerospace Museum with a "Global Friends" member

## A Learning Space Embracing the Sky and Space : Jeju Aerospace Museum

The second episode featured a visit to the Jeju Aerospace Museum, highlighting its exhibition spaces and hands-on programs. The Jeju Aerospace Museum, known as the largest of its kind in Asia, offers a comprehensive look at the history of aviation and space.

Key attractions include retired aircraft donated by the Korean Air Force and a large dome theater that provides immersive 360-degree visuals. The museum also offers a range of educational, hands-on experiences, such as G-force simulations that recreate the sensation of space travel, making it an engaging destination for visitors of all ages.

One Global Friends participant from the Philippines remarked that Jeju feels as beautiful as scenes from K-dramas and noted its welcoming, foreigner-friendly atmosphere.

❸ Experiencing autonomous vehicles on Jeju Island with "Global Friends" member

## Running Toward the Future
## : Jeju's Autonomous Mobility

The third episode explored Jeju's future mobility through a hands-on experience. Global Friends rode the autonomous vehicle known as Tamna Car, offering a firsthand look at Jeju's vision for smart transportation.

Tamna Car is available free of charge to the public along the route connecting the Jeju Advanced Science and Technology Park and Jeju National University. Vehicles can be called and reserved in real time through the dedicated Nemo app, ensuring easy access. With safety officers on board, passengers were able to enjoy a comfortable and reassuring ride.

One participant from Pakistan shared that the experience helped them better understand Korea's advanced technology and culture, expressing a deeper appreciation for the country.

KRW 13.5 billion in national funding was attracted for the KISTI National Research Network.

Cumulative companies grew from 107 in 2021 to 207 in 2025, jobs increased from 546 to 1,689 (cumulative), and investment attraction surged from KRW 70.55 billion to KRW 331.83 billion (cumulative). In 2025, tenant company sales reached KRW 107.4 billion, a 130% increase year-over-year.

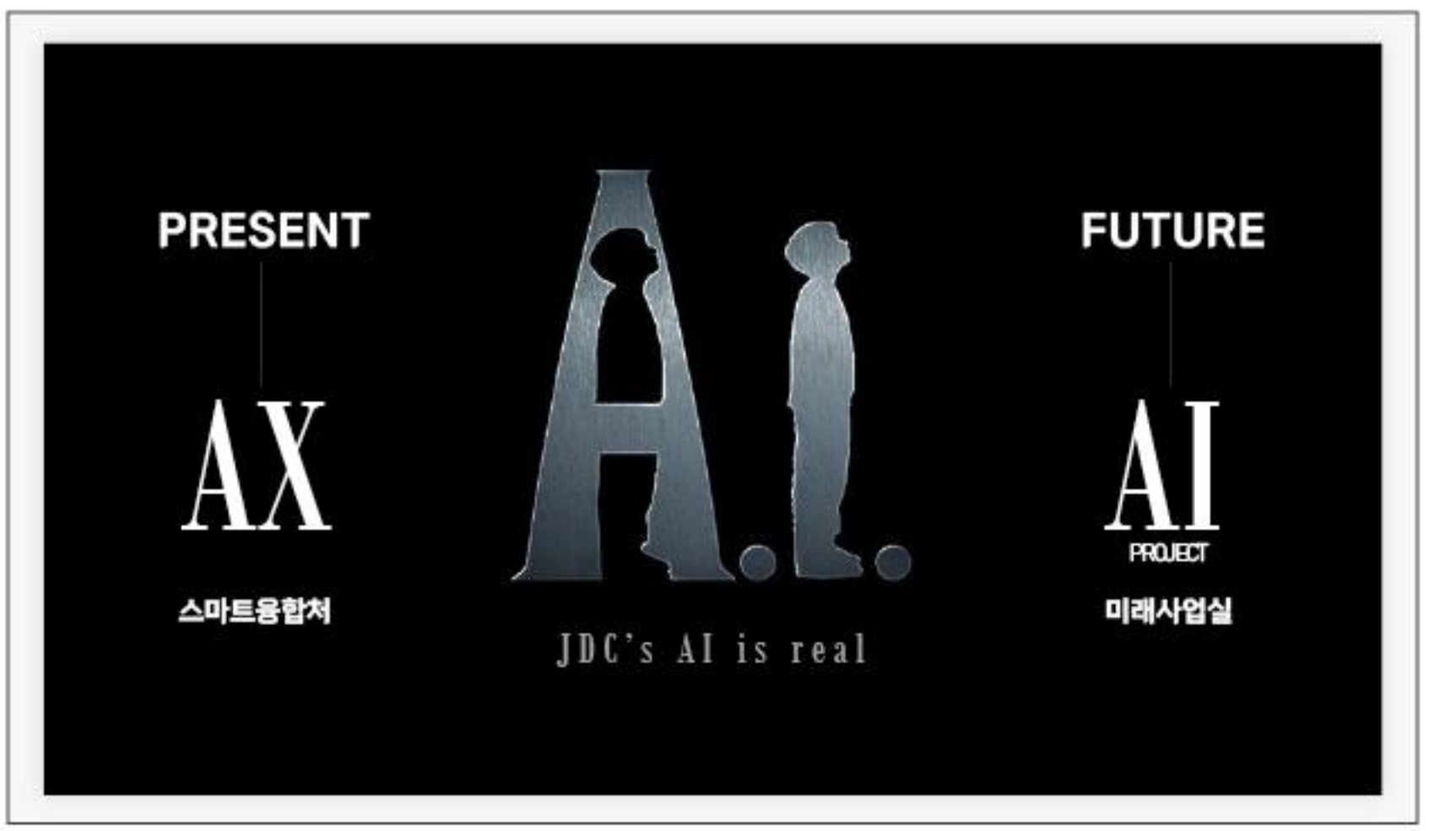


The AI and digital transformation foundation project jointly led by the Future Business Office and the Smart Convergence Office received the

Award for creating a supportive environment that enables employees to focus on their work with confidence.

In March 2025, JDC opened its workplace daycare center, a long-standing project that had been more than a decade in the making. With approximately KRW 430 million secured in government subsidies and a strong focus on improving the quality of childcare services, enrollment increased from 12 children at the time of opening to 31. JDC also became the first public institution to introduce a workplace childcare-sharing program as part of its labor innovation efforts. During the summer and winter school breaks, a total of 100 employees' children participated in the program, helping secure approximately 2,968 hours of actual working time for staff.

In addition, JDC established a comprehensive life-cycle support package that provides assistance across all stages of parenthood, from prenatal checkup expenses to scholarships for employees' children. As a result of these efforts, the number of children born to employees increased by 100 percent.

JDC's commitment to family-friendly policies was further recognized in the Family-Friendly Certification evaluation conducted by the Ministry of Gender Equality and Family, where the organization earned 102 points out of a possible 100. This achievement marked JDC's 17th consecutive year as a certified family-friendly public institution.

Leonidas
MAÎTRE CHOCOLATIER - 1913
Leonidas
VALRHONA
VILLARS
GODIVA
VALRHONA
43

Leonidas
MAÎTRE CHOCOLATIER · 1913

# Leonidas

Click!
Brand Shop

**Synonymous with premium chocolate, Leonidas is one of Belgium's most beloved chocolate brands. Since 2013, it has proudly served as an official supplier to the Belgian Royal Family, a mark of its enduring quality and craftsmanship.**

## ❶ Collection Box Pearls 12pcs

A refined selection of 12 pearl-shaped truffle chocolates. Each piece features a smooth ganache filling, including raspberry, coconut, and pistachio, delicately encased in a chocolate shell for an elegant tasting experience.

Duty Free Price
32 $
Click!

## ❷ Heritage Box Mix 20pcs

A classic gift box featuring 20 milk, dark, and white chocolates. Smooth pralines, caramel, and ganache come together in a rich assortment, offering depth and balance in every bite.

Duty Free Price
42 $
Click!

## ❸ Napolitains Mix 54pcs

A bestselling assortment of 54 individually wrapped square chocolates in seven distinctive flavors. From creamy milk and white to rich dark, dark nibs, crispy milk, dark orange, and intense 72% dark, this collection delivers a true symphony of flavors.

Duty Free Price
43 $
Click!

## ❹ Collection Gia 24 pcs

A premium gift set of 24 chocolates presented in an elegant rose-gold metal box. Discover three varieties of gianduja (hazelnut praline) chocolates, all individually wrapped, making this an ideal choice for a sophisticated gift.

Duty Free Price
45 $
Click!

1

Leonidas
MAÎTRE CHOCOLATIER - 1913
PEARLS
COLLECTION
12 CHOCOLATES

2

Leonidas
MAÎTRE CHOCOLATIER - 1913
MILK, WHITE
& DARK
ASSORTMENT
20 CHOCOLATES

3

Leonidas
MAÎTRE CHOCOLATIER - 1913

4

# Jeju Meets the World, Shared by Global Friends

## Global Friends Broadcast to 134 Countries on Arirang TV

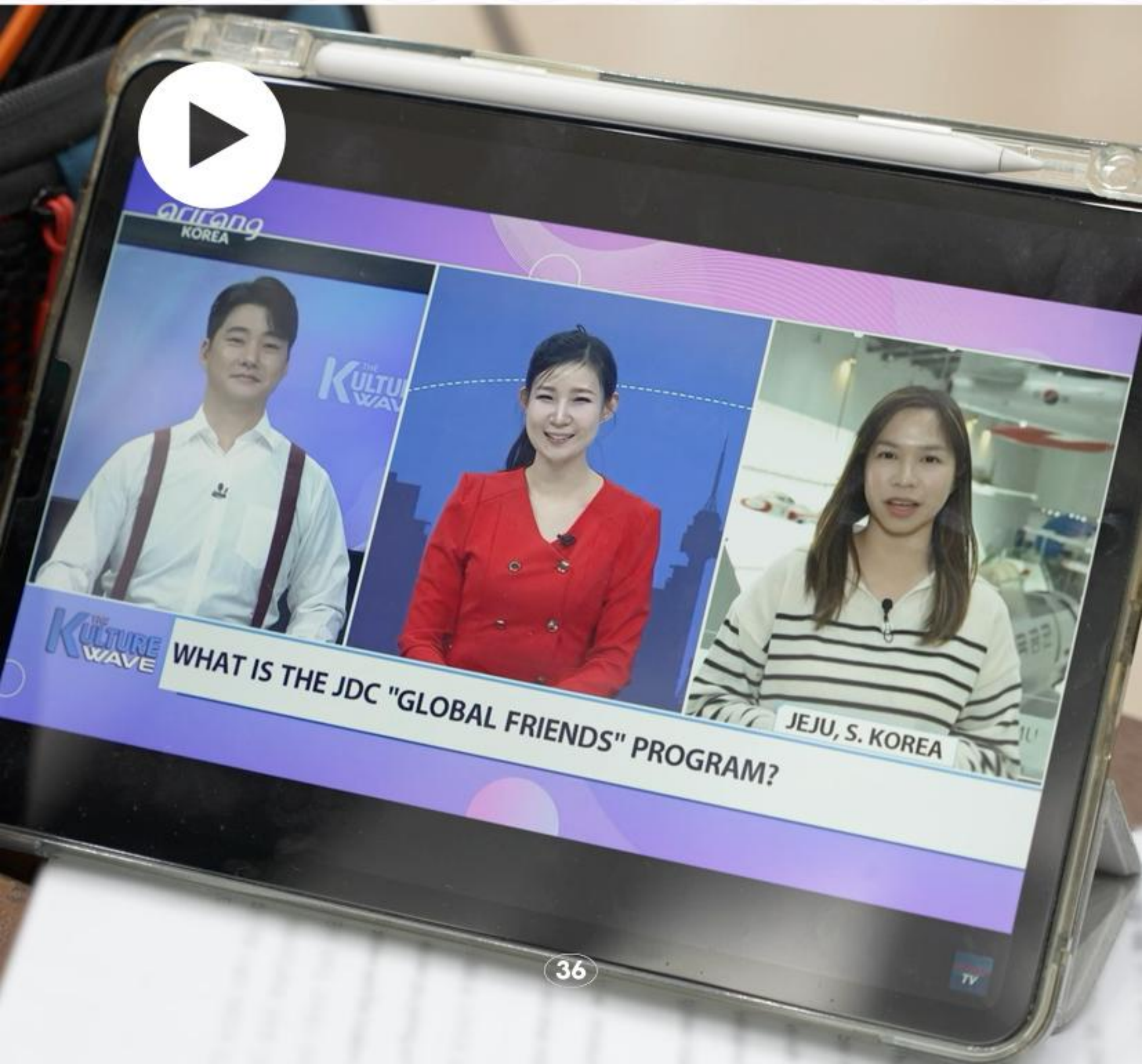

## ❸ Gift Box Equinoxe 300g Dark Milk Dulcey

Duty Free Price 48 $ Click!

An elegant gift selection from Valrhona, celebrated for its precision and quality. Crafted using traditional methods and finished with distinctive artisanal detailing, this collection offers a sophisticated chocolate experience.

## ❹ Gift Box 15 Petits Delices 145g Dark Milk White

Duty Free Price 41 $ Click!

An assortment of 15 filled chocolates in dark, milk, and white varieties. Perfect for sharing or gifting after a meal, this box offers a pleasing balance of flavors to suit every palate.

## ❺ Assorted Milk & Dark Mini Chocolate (box) 250g TR

Duty Free Price 26 $ Click!

A Napolitains collection featuring four recipes: 33% milk, caramel milk, hazelnut milk, and 72% dark chocolate. Individually wrapped mini chocolates deliver the smooth richness of milk and the bold intensity of dark chocolate.

## ❻ Swiss Range Milk Chocolate Metal Box 400g

Duty Free Price 56 $ Click!

A classic Napolitains assortment highlighting the deep, creamy flavor of Swiss milk chocolate. Crafted from carefully selected ingredients, this collection melts smoothly on the palate and is ideal for gifting or everyday indulgence.

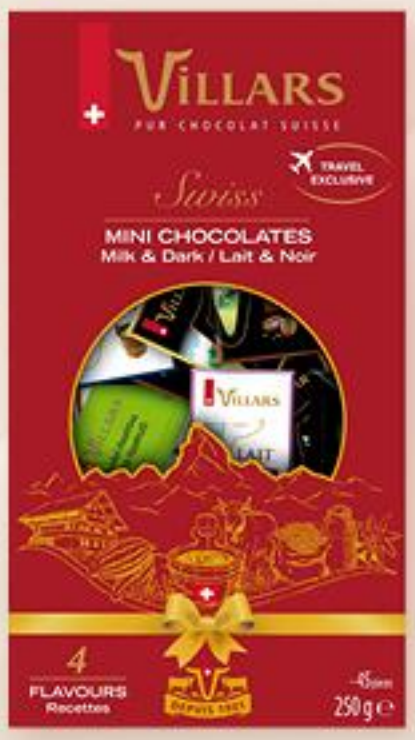

Written by. the Editorial Team

## Sharing Warmth, Delivering Hope

# JDC Dream Sharing Volunteer Corps Delivers Food Packages to 420 Vulnerable Households

**Amid the bitter cold of winter, the JDC Dream Sharing Volunteer Corps shared warmth with local communities. Through the Sharing Warmth, Delivering Hope volunteer initiative held on December 29 and 30, thoughtfully prepared food packages were delivered to 420 households in welfare blind spots across the province.**

## Warmth Shared Through Caring Hands

On the afternoon of December 29, a total of 51 volunteers, including 21 JDC employees and 30 representatives from the Jeju Special Self-Governing Province Volunteer Center, gathered in the lounge at JDC headquarters to carefully prepare food packages for 420 households.

↑
❶ Traveling through the history of Jeju Island with "Jeju Dark Tour"

## From Jeju's History to Future Technology

The first episode introduced a Jeju dark tour featuring Global Friends. Participants visited sites that reflect the island's tragic and painful history, including tunnels from the Japanese colonial period and locations related to the April 3 Incident, and shared their impressions. In particular, one participant from Myanmar spoke about the similar pain of colonial rule experienced by both Korea and Myanmar, noting that the tour helped them develop a deeper understanding of the suffering endured by the Korean people. Alongside these historical sites, Global Friends also explored Jeju's diverse attractions, including natural landmarks such as Hallasan, oreums, and beaches, as well as places like the April 3 Peace Park and haenyeo experiences.

and seniors while putting ESG management into practice.
The project also contributed to the local economy by purchasing and donating processed agricultural products sourced from Jeju. Through collaboration with the Jeju Special Self-Governing Province Volunteer Center and the Jeju Special Self-Governing Province Economic and Trade Promotion Agency, households in welfare blind spots were identified and provided with practical, targeted support.
The Dream Sharing Volunteer Corps continues to carry out a wide range of activities to support the daily lives and cultural participation of vulnerable groups, including people with disabilities and the elderly. This food package initiative went beyond the simple delivery of goods, serving as part of JDC's broader commitment to social responsibility by reducing welfare blind spots and fostering a warmer, more inclusive community.
In the depths of winter, the food packages delivered to 420 households carried not only essential supplies, but also the care of Jeju and the warmth of JDC.

제주항공우주박물관 사회공헌 프로그램
우주를 품은 캔버스
2025년 12월 20일
제주도청소년지도협의회, 제주대학교 미술학부와 함께합니다.

## Drawing Dreams on a Canvas Embracing the Universe

# Jeju Aerospace Museum Hosts Drawing Competition for Elementary Students

**Children's imagination came to life on canvas at the Jeju Aerospace Museum. During the social contribution program Canvas Embracing the Universe held on December 20, 68 elementary school students from across the province created their own visions of space, drawing inspiration from the museum's exhibits.**

## ✦ Opening the Doors of Culture to Youth Beyond the City

This program was designed to help narrow cultural gaps within local communities. In partnership with the Jeju Provincial Youth Guidance Council, participants were recruited from upper-grade elementary school students (grades 4 to 6) living outside urban areas. The goal was to provide museum access, guided exhibition tours, and creative hands-on experiences for young people who have limited opportunities to visit cultural institutions.

At 11 a.m. on December 20, 68 students gathered in the main auditorium of the Jeju Aerospace Museum, where they were introduced to the world of aviation and space through guided tours of the exhibits.

Following lunch and free exploration time, the drawing competition began at 1 p.m.

The theme of the competition was My Life After Moving to Space. Using airplanes, rockets, and other exhibits throughout the museum as inspiration, the children brought their imaginations to life on canvas. Two professors and nine students from the Department of Fine Arts at Jeju National University participated as mentors, supporting the students' creative process.

Over the course of approximately 100 minutes, held in the first-floor exhibition hall and an open space on the second floor, each participant completed their artwork. A first round of judging was conducted by two professors from Jeju National University's Department of Fine Arts, who selected 10 works based on thematic relevance, creativity, and overall completeness.

**JDC's flagship supporter group "Global Friends" is reaching viewers worldwide. Four programs produced as a regular segment within Arirang International Broadcasting have been transmitted to 134 countries, sharing stories of JDC and Jeju introduced directly by young people of various nationalities around the globe.**

## Capturing Jeju Through Diverse Perspectives

The programs organized by JDC were featured in the Hallyu & People segment of Arirang TV's flagship cultural program, The Kulture Wave. The four-episode series aired on Arirang TV World and the Korea channel, reaching audiences in 134 countries. Each episode was broadcast once as a main airing and rebroadcast twice, for a total of 24 broadcasts.

What sets this series apart is that Global Friends members personally visited sites across Jeju to experience and introduce them firsthand. Using a dynamic broadcast format that connected the Seoul studio with on-location segments in Jeju, the program presented multidimensional views of JDC and Jeju from an international perspective.

families and see their artwork on display, a thoughtful gesture that extended the experience beyond the competition itself.

The program was designed to spark interest in aviation and space while expanding opportunities for hands-on science education. By moving beyond traditional museum visits and engaging children in creative activities inspired by the exhibits, the initiative helped make the aerospace field more approachable. Going forward, the Jeju Aerospace Museum aims to continue serving as a place where young people can nurture their dreams through high-quality programs that bring science and culture together.

# **Data Quality Excellence** Recognized **Perfect Scores** Across All Items for 11 Databases in **Public Data** Quality Assessment

**JDC earned perfect scores across all evaluation items for 11 databases in the 2025 Public Data Quality Management Assessment conducted by the Ministry of the Interior and Safety. The result reflects JDC's sustained efforts to provide reliable public data through systematic quality assessments and continuous improvement initiatives.**

## Perfect Scores Across All 11 Databases

In this assessment, JDC was evaluated on 11 databases, including the Jeju Aerospace Museum website, the JDC website, the Advanced Science Park website, the JDC Duty Free Shop website, the internal work portal (Jenuri), the duty-free shop integrated management system, the AnyEye system, the duty-free shop POS system, the Jeju Aerospace Museum sales management system, the Jeju Aerospace Museum POS system, and the JDC business asset information system.
The evaluation covered 12 detailed criteria, including the data quality management framework, data value management, and follow-up actions based on diagnostic results. JDC received full marks across all items, such as data standard definitions, standard application rates, management of non-standard mapping information, data structure definition and updates, linked data definitions and transmission processes, quality diagnostic criteria, business rules, data error rates, and the implementation rate of improvement plans, achieving a perfect score of 38 out of 38.

↑
2025 Public Data Quality Assessment Awards

## Eight Months of Systematic Quality Management

This achievement reflects the results of systematic quality management efforts carried out over approximately eight months, from February to October 2025. Based on an analysis of the previous year's evaluation results, JDC established an improvement plan and conducted standard, structural, and value diagnostics using the SDQ quality assessment tool.

In particular, JDC focused on substantive quality improvements, reducing the data error rate to below 0.01 percent and establishing more than 20 business rules. All evaluated databases achieved a 100 percent structural update rate, a standard application rate of over 95 percent, and a Grade 1 data error rating.

In parallel with preparing for the evaluation, JDC also strengthened its public data quality management capabilities. In March, quality management training was provided for public data practitioners

and staff from operating management companies, covering topics ranging from an overview of public data quality management to step-by-step quality control processes, preventive quality management, and preparation for quality level assessments. Through this evaluation, JDC not only enhanced its professional and systematic database quality diagnostic and improvement capabilities, but also demonstrated best practices in data-driven administration by opening reliable public data to the public.

# JDC NEWS & TOPICS

•

## MegaPlan Earns Marine and Fisheries New Technology (NET) Certification

Land-Based Smart Aquaculture Technology Recognized

MegaPlan, a tenant company at JDC's Jeju Innovation Growth Center Route330, received Marine and Fisheries New Technology (NET) certification from the Korea Institute of Marine Science & Technology Promotion on December 31, 2025. The certification recognizes MegaPlan's land-based smart aquaculture technology, which enables year-round, multi-cycle spawning of mackerel through precise control of environmental conditions such as water temperature and light.

The core of MegaPlan's technology lies in the precise control of biological cycles. The company has established stable, commercially viable yields through a data-driven production system. JDC continues to support MegaPlan's growth by providing office space and infrastructure at Route330.

•

## JDC Seeks New Route330 Tenant Startups and Investment Partners

### Supporting Startup Growth in Emerging Industries in Jeju

JDC has opened a public call for new tenant startups and investment partners (accelerators and venture capital firms) for Route330 in 2026, as part of its effort to discover and nurture the next generation of unicorn startups at the Jeju Innovation Growth Center.

Route330 is JDC's startup support platform focused on growth-stage technology startups that have secured at least seed funding. It provides investment linkages, technical advisory services, and proof-of-concept opportunities to support scalable growth. This year's recruitment targets startups in technology-driven emerging industries, including AI and future mobility. Companies pursuing commercialization in Jeju are eligible to apply if they have been in operation for up to 10 years.

In addition, JDC is recruiting accelerators and venture capital firms as strategic partners to support participating companies' growth alongside Route330. Selected startups will receive office space and other business infrastructure at the Jeju Innovation Growth Center, as well as access to JDC-backed funds and private investment networks. Support will also include tailored growth programs such as collaborative R&D with KAIST researchers, proof-of-concept projects, and joint applications for national R&D funding.

•

## JDC Earns AA Rating in Information Security Readiness Assessment

Information Security Readiness Officially Recognized

JDC has earned an AA rating in the Information Security Readiness Assessment Certification, administered by the Ministry of Science and ICT and the Korea Internet & Security Agency (KISA), and evaluated by the Korea Institute of Information Security Technology (KOIST).
The certification assesses the level of information security preparedness among users of information and communication networks to promote a safe digital environment. It provides a comprehensive evaluation of information asset protection frameworks, security policies and operational procedures, as well as technical and administrative safeguards.
Unlike other certifications that focus primarily on post-incident inspections, this assessment places particular emphasis on preventive measures and preparedness before security incidents occur, making it a forward-looking evaluation of organizational security readiness.
JDC's AA rating reflects its continued efforts to strengthen its information security management system and enhance proactive response capabilities in the face of increasingly sophisticated cyber threats.

# Reader Feedback

Click!

Dream of Jeju
January issue

## Dream of Jeju January 2026 Issue

### Lee *rim

I really enjoyed the New Year's issue. As always, the articles were informative and engaging, and reading them naturally brought a smile to my face. I look forward to spending 2026 with Dream of Jeju, enjoying many more beautiful stories about Jeju along the way.

### Kim *young

It would be great to see more features on Jeju's seasonal attractions and local food. I also found the information about the autonomous driving service in this issue very helpful.

### Yu *a

Overall, I had a clear sense of the direction JDC is pursuing together with Jeju. The themes of Jeju's unique nature and culture, along with coexistence with the local community, were woven in smoothly throughout, making the articles easy to read while still offering plenty to reflect on. I was especially impressed by how the issue went beyond simple project introductions to thoughtfully present Jeju's vision for the future and JDC's role within it.

### Park *eun

Starting the issue with a photo of snow-covered mountains really highlighted Jeju's gentle charm. It also felt like there was a sincere focus on supporting the sustainability of young people.

### Seo *seok

I felt that JDC is not simply focused on development projects, but is genuinely committed to discovering and preserving the value of Jeju. The interviews with people who live and work alongside Jeju's natural environment to welcome the new year were especially memorable. The refreshing visuals throughout the issue also made it a pleasure to read, allowing me to enjoy the magazine with a sense of optimism that truly fits the title.

### Lee *rae

The January issue  felt well balanced in presenting both Jeju's future vision and JDC's role as a public institution. Rather than functioning as simple institutional promotion, the issue was thoughtfully structured so that readers could naturally grasp the broader direction of sustainable regional development and improvements in residents' quality of life.

### Park *young

The variety of interviews made the content easy to follow and engaging. Seeing photos of snow-covered Hallasan and Baengnokdam especially caught my attention, as I am preparing for a trip to Jeju this week. Even if I do not make it all the way to Baengnokdam, I am determined to hike up to Witse Oreum and enjoy the experience.

### Hwang *yeon 20p

I hope the Young Leaders Forum continues to receive strong support and encouragement, so that young people can move beyond being mere beneficiaries of change and become true agents of innovation, playing a key role in shaping Jeju's future over the next 100 years.

### Shin *won 34p

The commercialization of autonomous driving offered a glimpse into the future of transportation. I hope the service continues to be developed so it can help residents living in transportation-underserved areas of Jeju, as well as those who have long been inconvenienced by limited or inconvenient mobility options.

### Kim *seon

I was glad to hear that autonomous driving demonstrations have taken place in Jeju. Building on this pilot service, I hope Jeju continues to improve mobility convenience so that no areas or communities are left behind.

What did you think of the February issue of Dream of Jeju? We'd love to hear your thoughts! Readers who share their feedback will receive a small gift through a mobile gift certificate.
We look forward to your participation.

Click! Take the Satisfaction Survey

Click! Share Your Voice

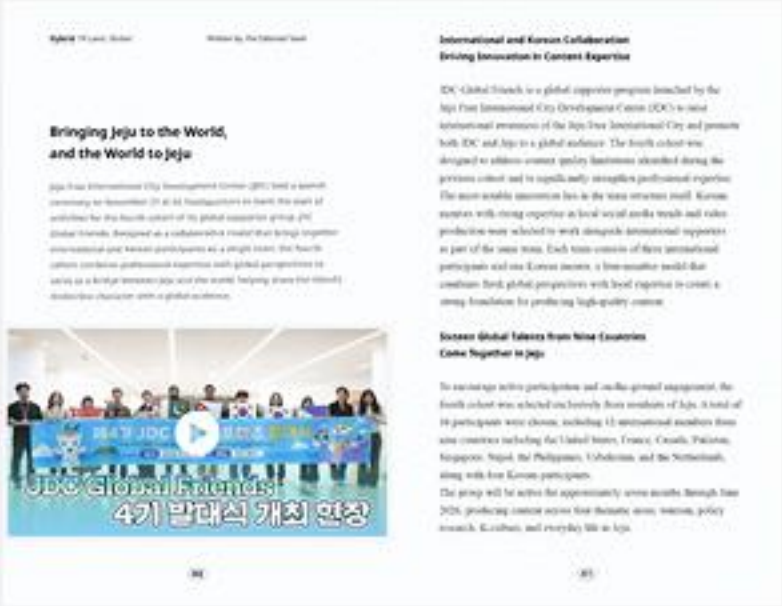


## Kim *kyung 40p

I really enjoyed reading the article about the launch ceremony for the 4th cohort of JDC Global Friends. I'm excited to see the great work ahead from the 16 supporters representing nine countries, who will serve as a bridge in sharing Jeju's true charm with the world.

## Jang *Ik

I was very pleased to read about the launch ceremony for the 4th cohort of JDC Global Friends. I hope this meaningful initiative, which introduces Jeju to the world while bringing diverse global cultures to Jeju, continues to grow and thrive. With its beautiful nature and unique culture, Jeju is a place loved by many. I look forward to seeing the Global Friends help Jeju shine even brighter and contribute to closer international exchange.

## Jeon *bin 64p

I would like to applaud the JDC Dream Sharing Volunteer Corps for taking the lead in building a brighter society by delivering fire safety kits to traditional markets and small business owners who are especially vulnerable to winter fires. I will continue to support and cheer on these meaningful efforts.

## Kim *seok 58p

I hope the JDC Citizen Participation Innovation Group continues this year to support the new government's key initiatives and offer meaningful ideas that contribute to the organization's development. I also hope the group will keep playing its valuable role as a bridge between citizens and the institution.

## Jo *gil

I was able to clearly see JDC's sound management philosophy and its vision for a happier future for Jeju that everyone can share. Policies that incorporate citizens' voices from the very beginning of the policy-making process are truly living policies, and genuine examples of win-win governance where everyone can move forward together. I support JDC as it continues to grow and innovate alongside its citizens. :)

Event 1.

## 35th 2025 Korea Communication Awards Friend Addition Event to Commemorate Excellence Award (Online, Advertising & Video Category) Winner Announcement

| | |
|---|---|
| Shinsegae Gift Certificate (KRW 50,000) | Kim *gon |
| Shinsegae Gift Certificate (KRW 10,000) | Jeong *jin Park *bu Yu *uk |
| Starbucks mobile gift coupon | 33 additional winners |

Event 2.

## 〈Dream of Jeju〉 Collectible Edition Delivery Mission

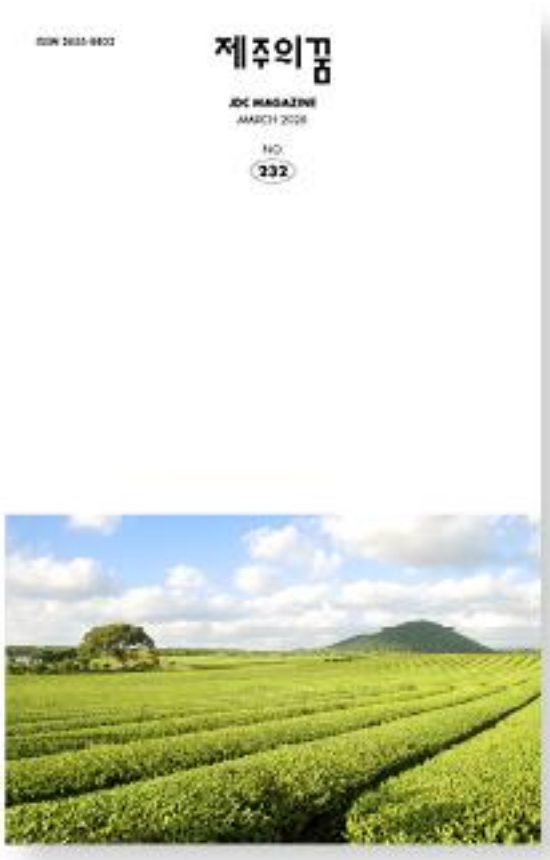

Click!

Event Page

Collectable Edition
50 copies
: 50 people

### How to Participate

JDC 매거진
친구 3,047

Add the official KakaoTalk channel as a friend and share a verification screenshot

Existing friends may also participate by sharing a verification screenshot

**For inquiries:** calligram@naver.com / 02-335-7636

# *NEXT* Thumbnail

**Preview of the Next Issue**

MARCH 2026

NO.

**232**

## Changes Begin with Cherry Blossoms

"Searching for Jeju's Next Unicorns: **Route330 Recruitment Results**"

"Growing with the Community

: **Jedam Daycare Center Sharing and Donation Activitiest**"

"Toward a Creative and Proactive JDC

: **The 3rd Proactive Administration Awards**"

NEXT COVER. **Jeju Cherry Blossoms**

※ The **March issue** of 〈Dream of Jeju〉 will be released on March 1.

JDC 제주국제자유도시개발센터
JEJU FREE INTERNATIONAL CITY DEVELOPMENT CENTER

www.jdcenter.com