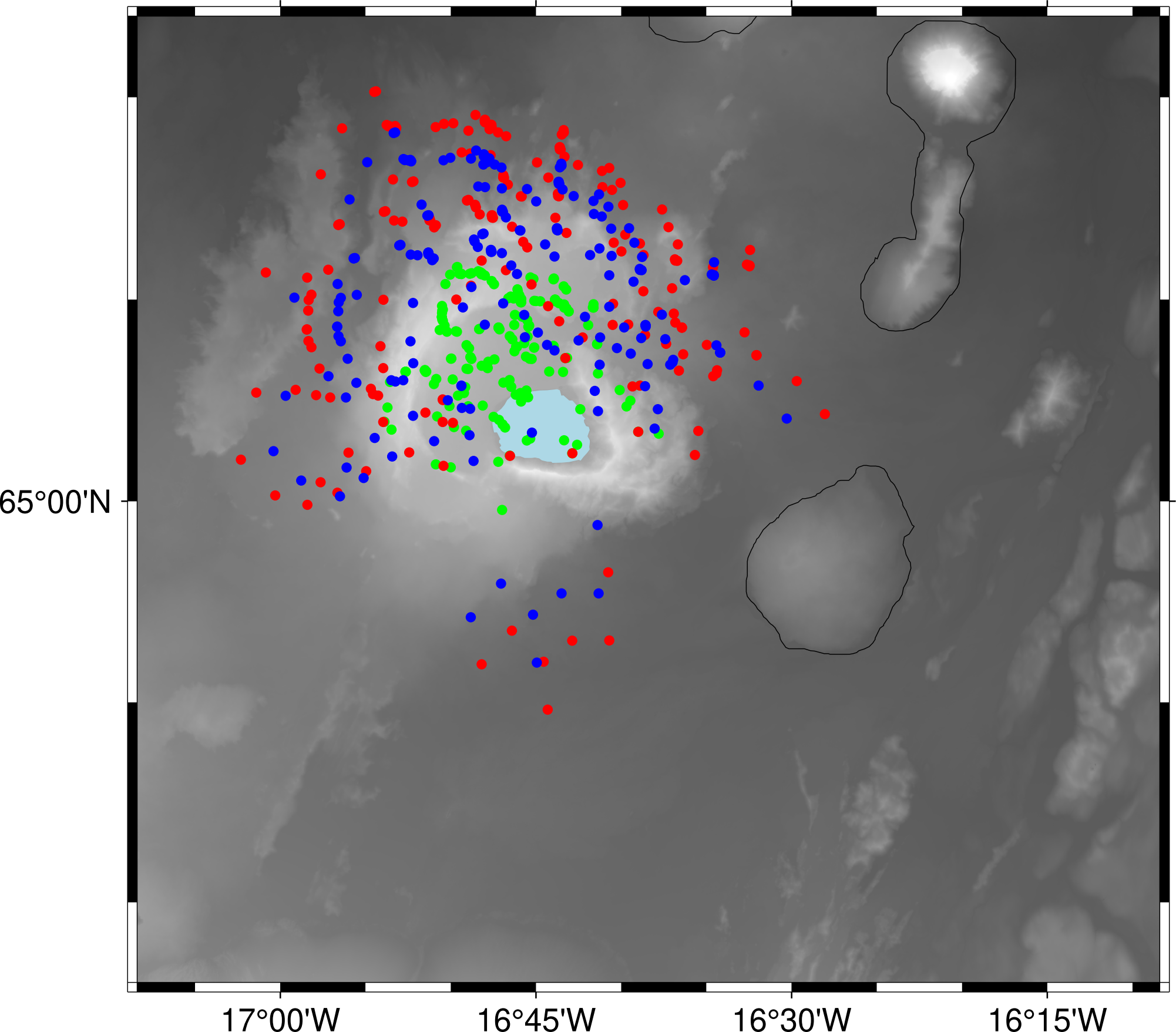
65°00'N
17°00'W
16°45'W
16°30'W
16°15'W