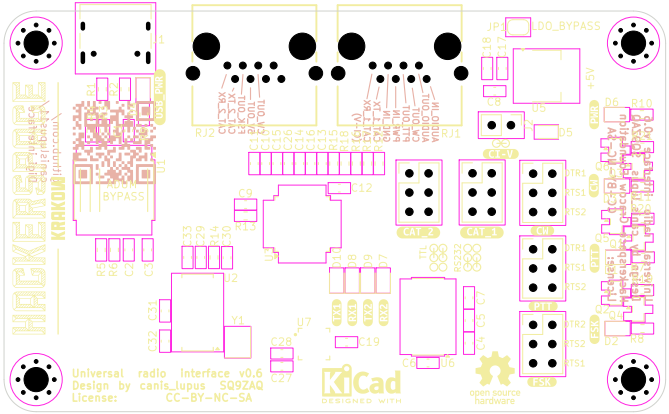
Universal radio interface v0.6
Design by canis_lupus SQ9ZAQ
License: CC-BY-NC-SA
KiCad
DESIGNED WITH
open source hardware
BYPASS
CAT_2
CAT_1
CI-V
+5V
JP1
LDO_BYPASS
RJ2
RJ1
U1
U2
U7
U6
Y1
C28
C27
C19
C12
C9
R13
R5
R6
C2
C3
C31
C32
C33
C29
R14
C30
C18
C17
C8
C5
C7
C4
D5
D6
R10
D2
R8
TTL
RS232
TX1
RX1
TX2
RX2
TR1
RTS1
RTS2
TR2
PTT
FSK
CI-V
CAT
PTT
FSK