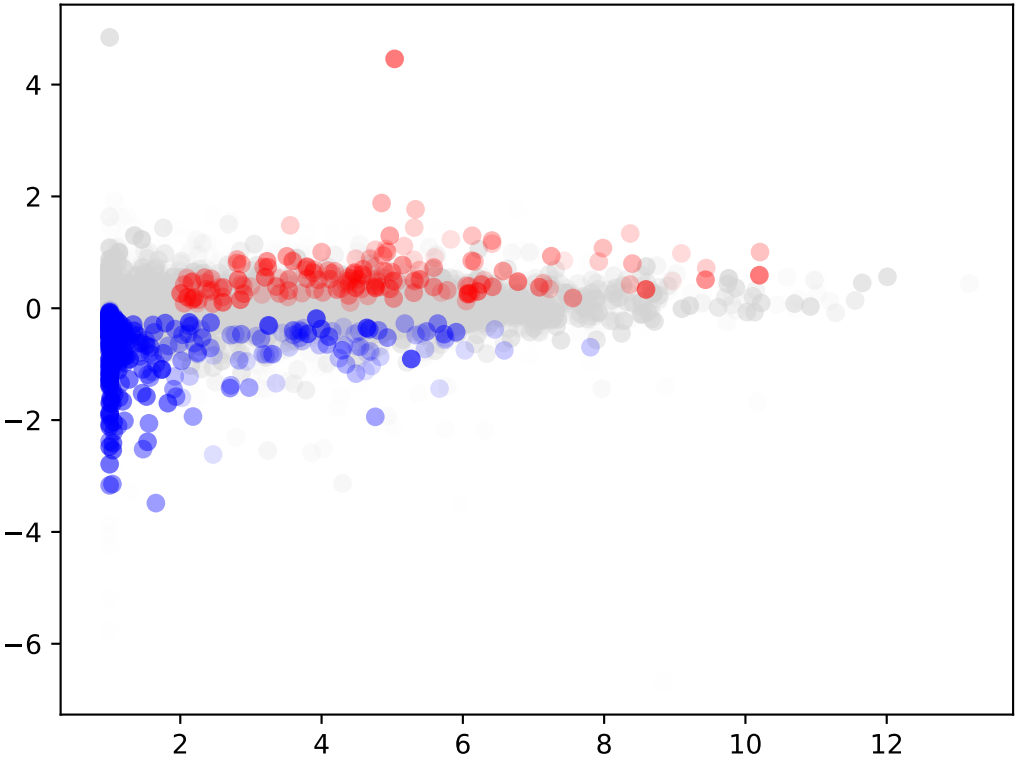
4
2
0
−2
−4
−6
2
4
6
8
10
12