Universidad de San Andrés

Seminario de aplicaciones de ciencia de datos al ámbito privado (MCD10)

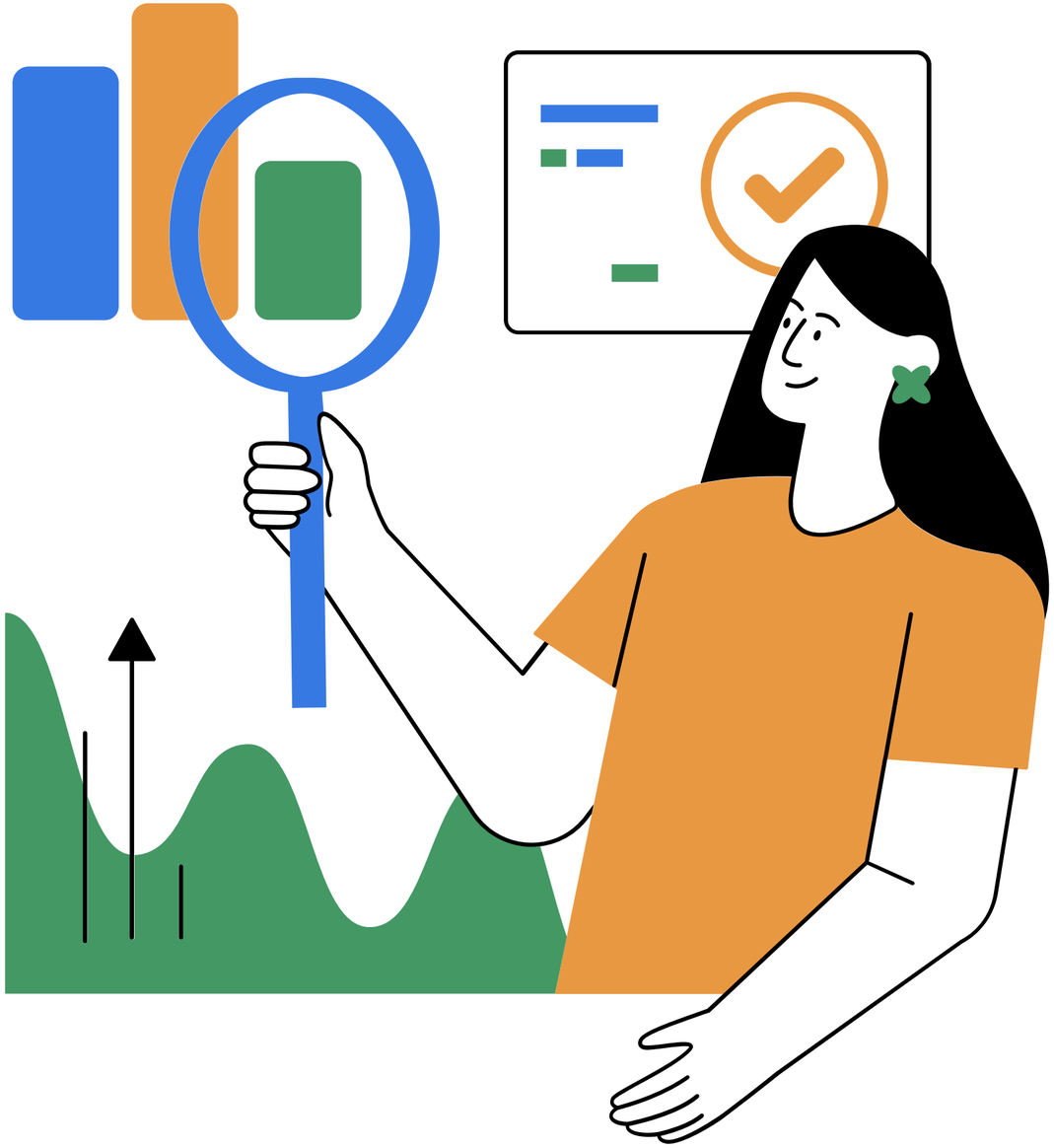

Docente: Pablo Mislej

Marzo 2026

what a year.jpg

some mistakes

some lessons

Si nos organizamos, nos enamoramos todos:

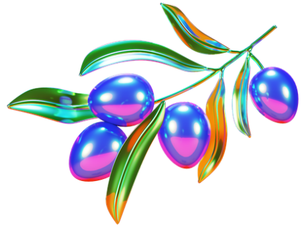

💗 *aplicaciones* de citas

Gonzalo Barrera Borla

18.03 - 19:30

some highlights

let's get into it.jpg

Universidad de
SanAndrés

Riobamba 1276 . Aula S002. CABA.