68 ft 2022 Sunseeker Manhattan 68

$2,499,000

Miami, FL

Boat Details

Make:	**Sunseeker**	Hull Material:	**Fiberglass**	Max Draft:	**5 ft 2 in**
Model:	**Manhattan 68**	Drive Type:	**Direct Drive**		
Year:	**2022**	Beam:	**17 ft 2 in**		
Length:	**68 ft**	Boat Location:	**Miami, FL**		
Price:	**$2,499,000**	Guest Cabins:	**4**		
Condition:	**Used**	Guest Heads:	**2**		
Class:	**Flybridge**	Fuel Type:	**Diesel**		

Clark Haley | Onewater Yacht Group - Palm Beach
Soverel Harbour Marina, Palm Beach Gardens, Florida, United States
Tel: **+1 (561) 817-1547**
clarkh@owyg.com

Description

2022 Sunseeker 68 Manhattan

This 2022 Sunseeker 68 Manhattan represents a rare opportunity to acquire the only 4 cabin layout currently available on the market. Well maintained with approximately 900 hours on the MAN V8 1200 engines and full service records up to date, this yacht offers a proven balance of performance, comfort, and long range capability. The four stateroom layout provides exceptional flexibility for owners and guests, making this one of the most desirable configurations ever offered on the 68 Manhattan.

Offered by the sole authorized Sunseeker dealer on the East Coast of the United States and the Caribbean.

Key highlights

- Twin MAN V8 1200 engines with approximately 900 hours
- Engines and systems professionally maintained with service records up to date
- Only Sunseeker 68 Manhattan with true 4 cabin layout currently for sale
- Full beam master stateroom with ensuite
- VIP forward stateroom with ensuite
- Two additional guest cabins plus crew quarters
- Spacious flybridge with hardtop, wet bar, grill, refrigeration, and dining area
- Hydraulic swim platform ideal for tender and water toys
- Sleek modern interior with premium Sunseeker finishes throughout
- Tender available but not included in deal.

Information & Features

2022 MAN 1200 - D2868LE436 (Engine 1)

Engine Type:	**Other**	Drive Type:	**Direct Drive**
Fuel Type:	**Diesel**	Power:	**1200 hp**
Engine Hours:	**900**		

2022 MAN 1200 - D2868LE436 (Engine 2)

Engine Type:	**Other**	Power:	**1200 hp**
Fuel Type:	**Diesel**		
Engine Hours:	**900**		

Dimensions

LOA:	**68 ft**
Beam:	**17 ft 2 in**
Max Draft:	**5 ft 2 in**

Tanks

Fuel:	**1 x 1,057 gal**
Fresh Water:	**1 x 238 gal**
Holding:	**1 x 49 gal**

Accommodations

Guest Cabins:	**4**
Guest Heads:	**2**

Disclaimer
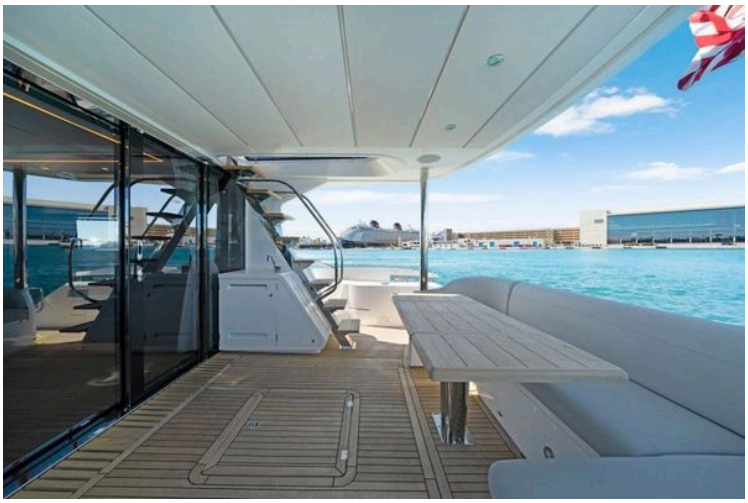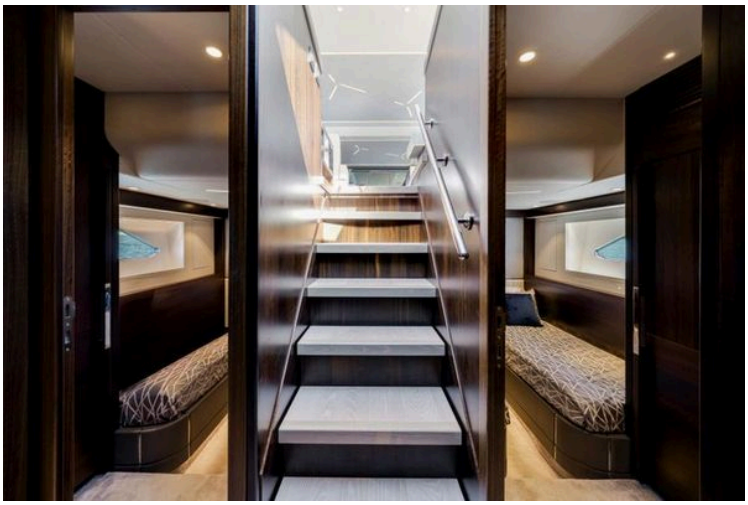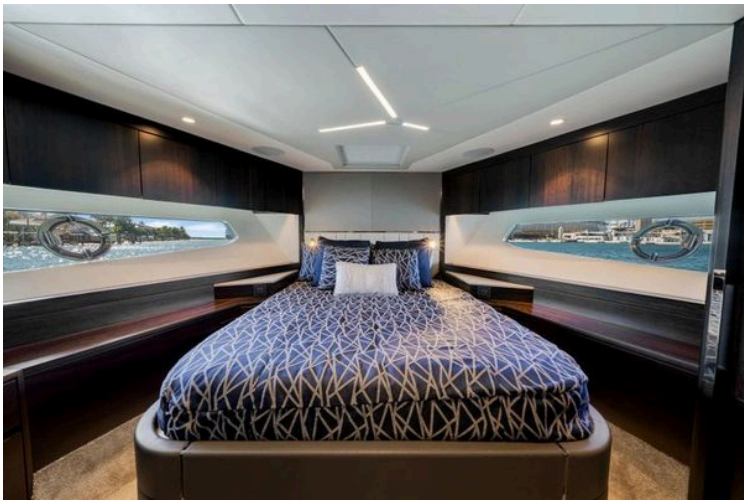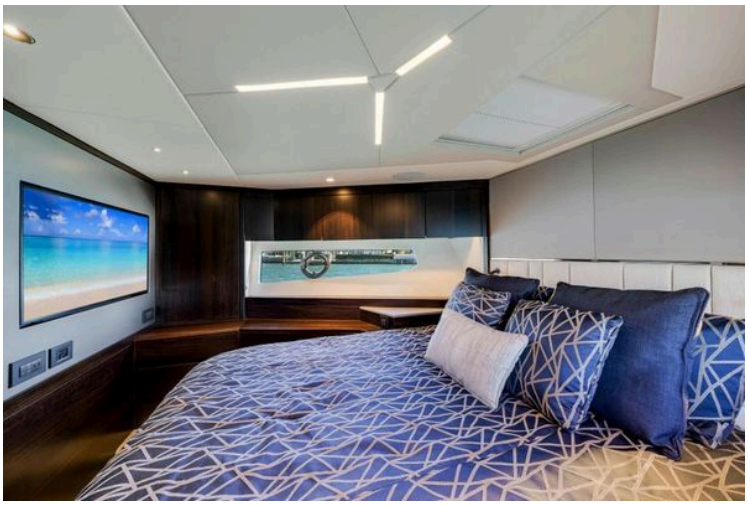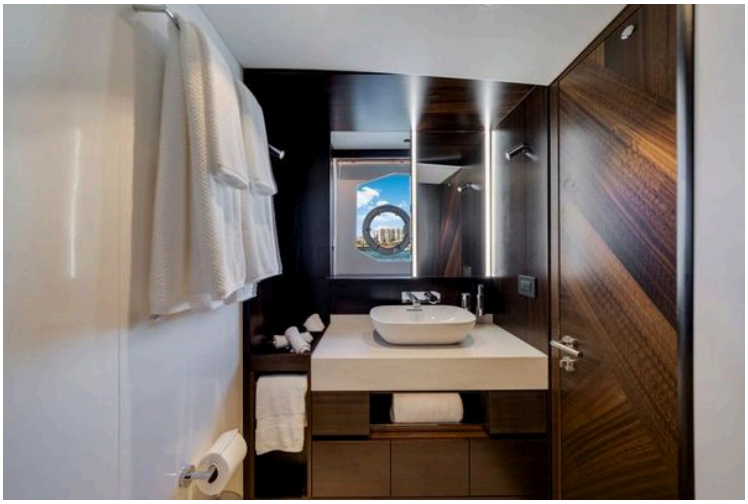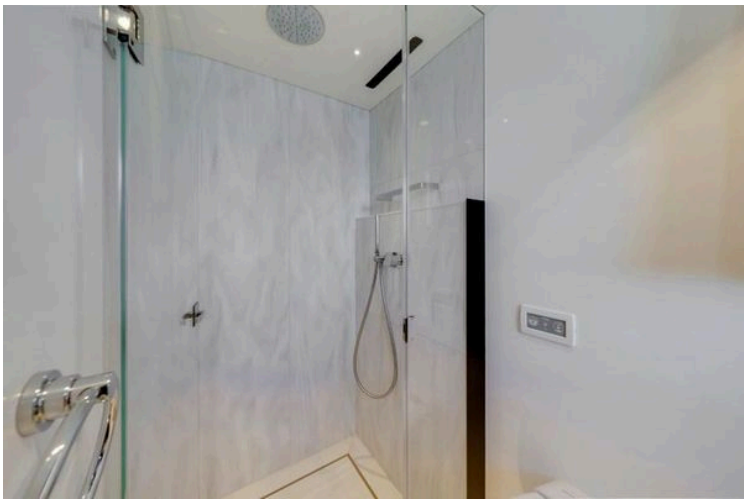
We offer the details of this yacht in good faith but cannot guarantee the accuracy of this information or warrant the condition of any vessel listed for sale. All listings are subject to prior sale, price change, or withdrawal from the market without notice and are provided as a convenience to clients; they are not intended to convey direct representation of a specific yacht for sale.
Images displayed may be illustrative or representative rather than depictions of the actual vessel. Variations in features, options, color, condition, and engine hours may exist between images and the actual vessel. For accurate details — including whether images depict the specific vessel listed - please refer to the accompanying description or contact us directly. We encourage prospective buyers to request additional photographs of the actual vessel prior to purchase.