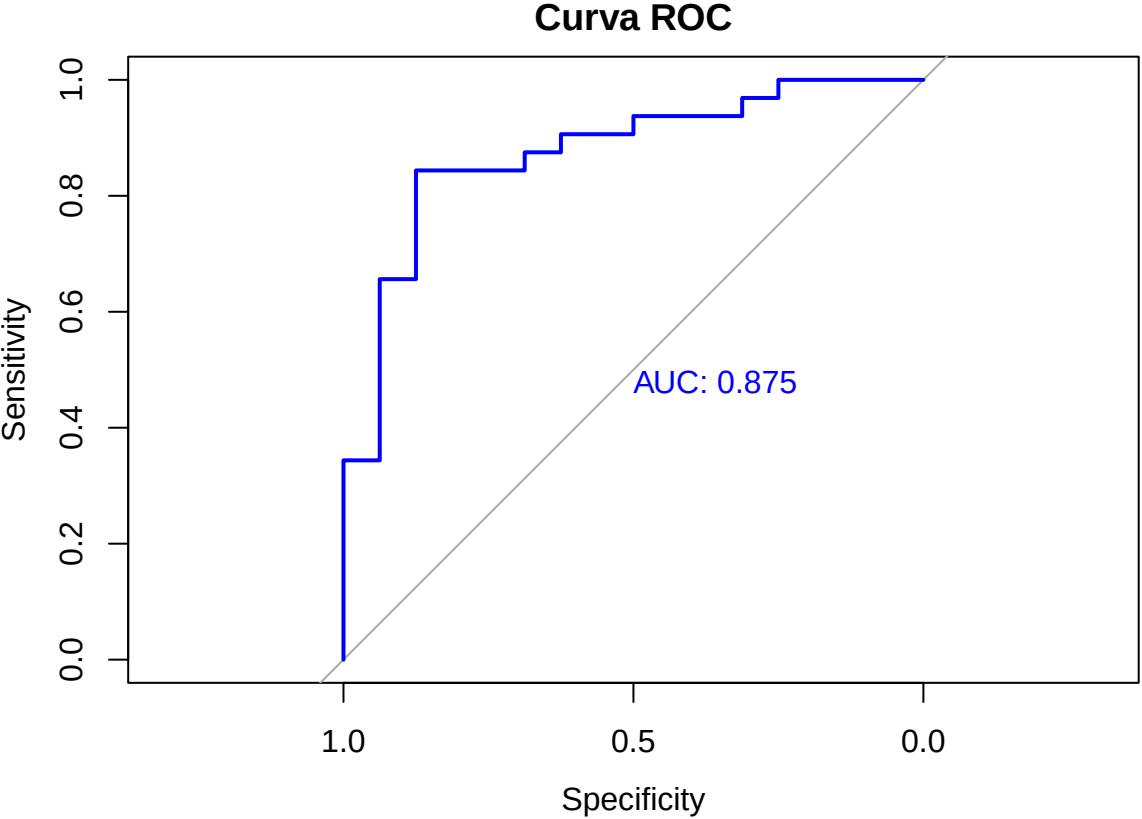
Curva ROC
Sensitivity
Specificity
1.0
0.8
0.6
0.4
0.2
0.0
1.0
0.5
0.0
AUC: 0.875