Iter2 white-band and masks: kb240208_00108_icubes.wc.c.fits

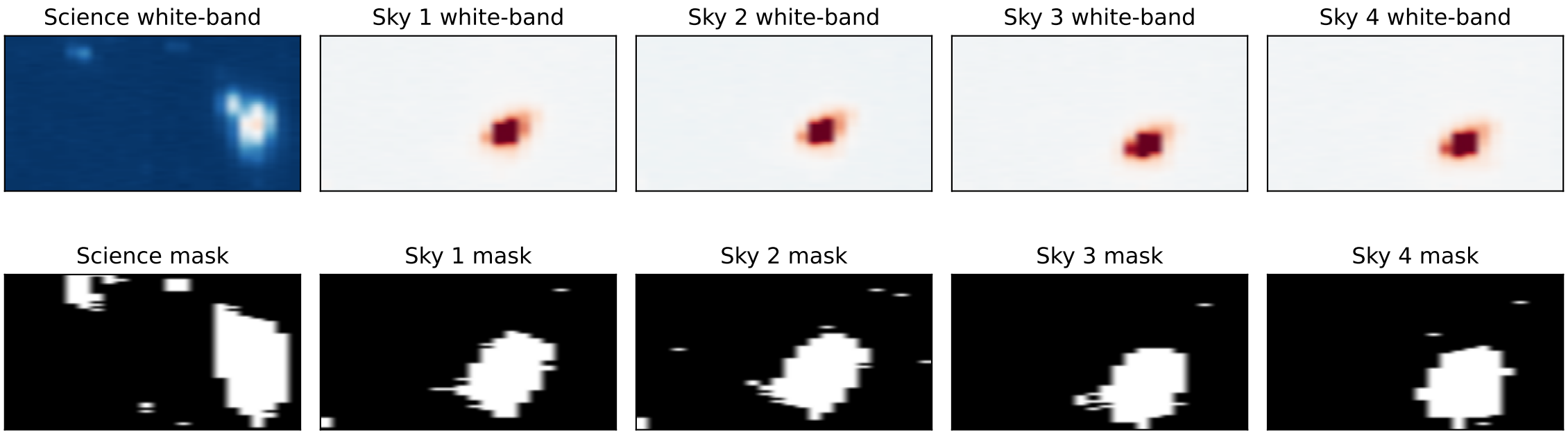

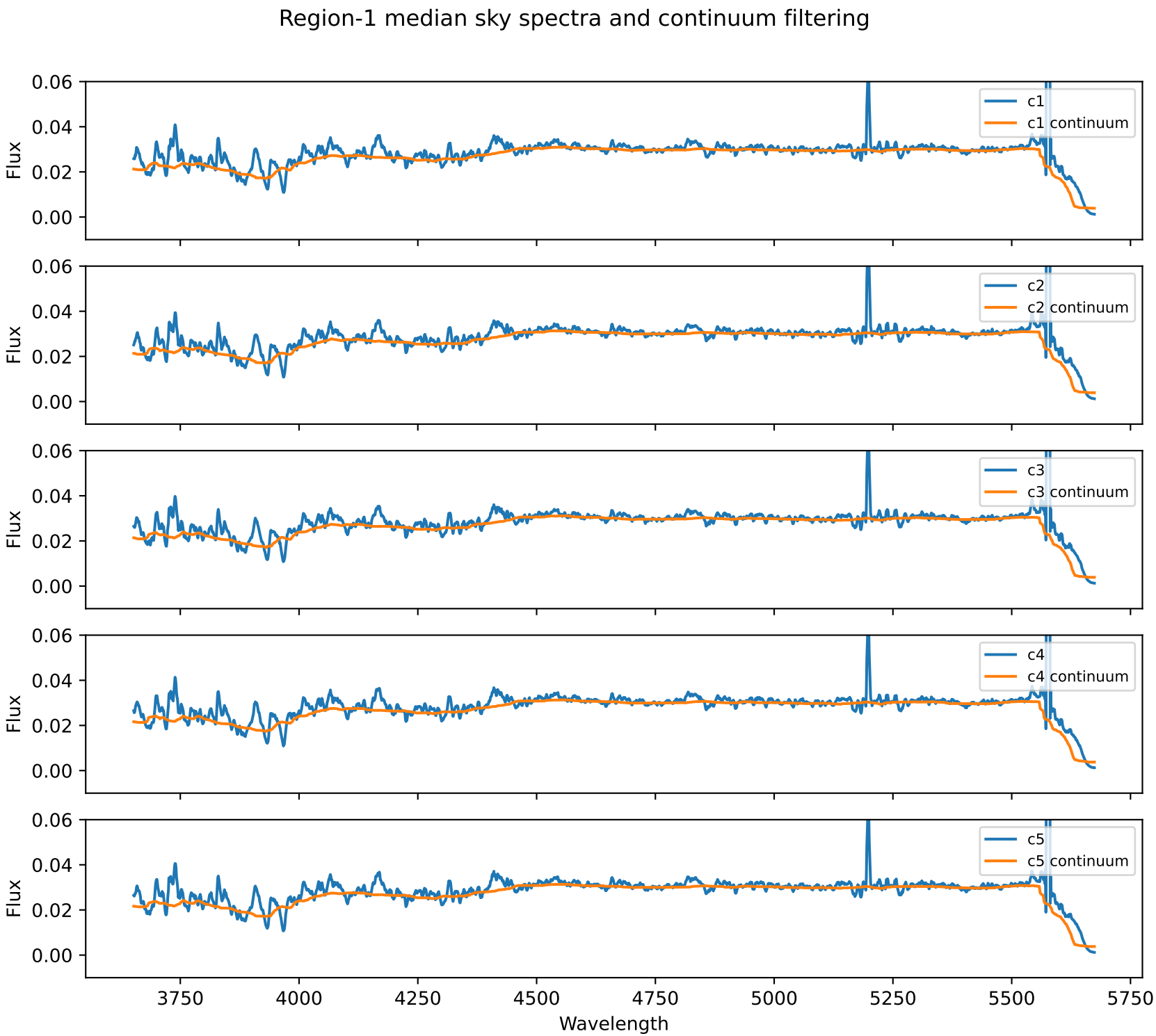
Region-1 median sky spectra and continuum filtering
c1
c1 continuum
c2
c2 continuum
c3
c3 continuum
c4
c4 continuum
c5
c5 continuum
Flux
0.06
0.04
0.02
0.00
3750
4000
4250
4500
4750
5000
5250
5500
5750
Wavelength

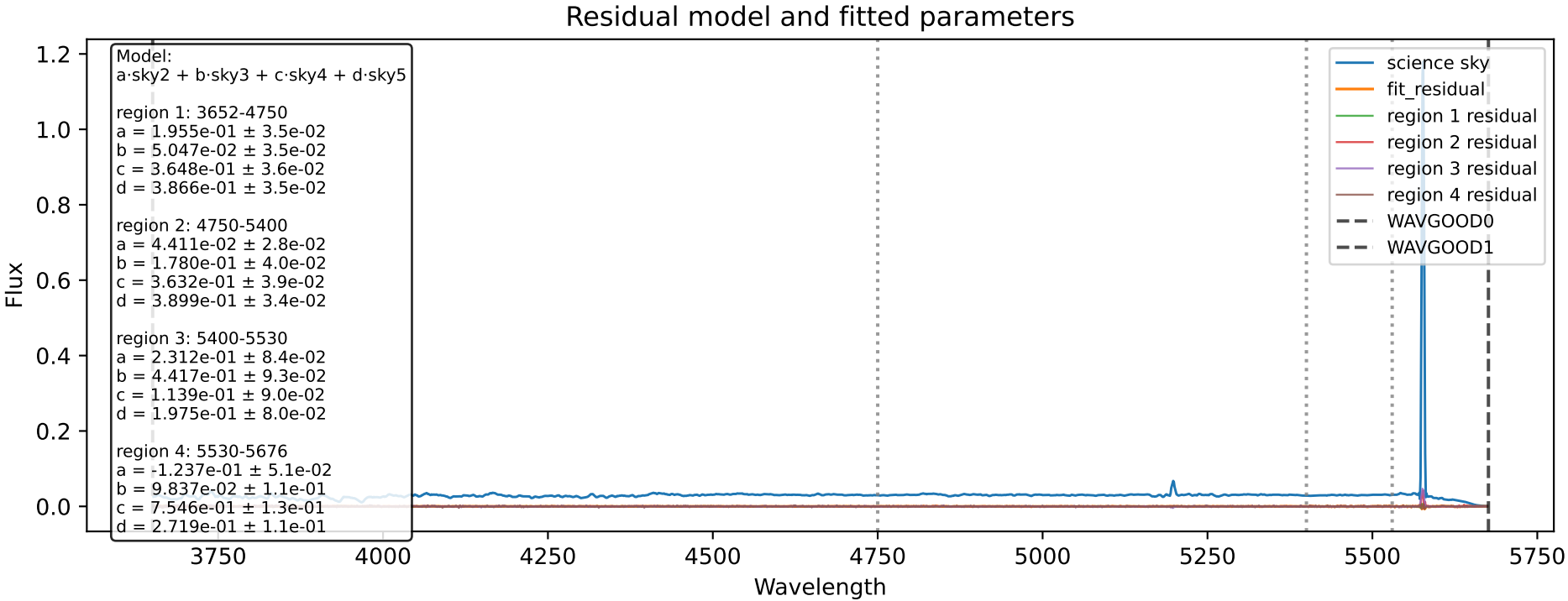
Residual model and fitted parameters
Model:
a·sky2 + b·sky3 + c·sky4 + d·sky5
region 1: 3652-4750
a = 1.955e-01 ± 3.5e-02
b = 5.047e-02 ± 3.5e-02
c = 3.648e-01 ± 3.6e-02
d = 3.866e-01 ± 3.5e-02
region 2: 4750-5400
a = 4.411e-02 ± 2.8e-02
b = 1.780e-01 ± 4.0e-02
c = 3.632e-01 ± 3.9e-02
d = 3.899e-01 ± 3.4e-02
region 3: 5400-5530
a = 2.312e-01 ± 8.4e-02
b = 4.417e-01 ± 9.3e-02
c = 1.139e-01 ± 9.0e-02
d = 1.975e-01 ± 8.0e-02
region 4: 5530-5676
a = -1.237e-01 ± 5.1e-02
b = 9.837e-02 ± 1.1e-01
c = 7.546e-01 ± 1.3e-01
d = 2.719e-01 ± 1.1e-01
science sky
fit_residual
region 1 residual
region 2 residual
region 3 residual
region 4 residual
WAVGOOD0
WAVGOOD1
Flux
Wavelength
1.2
1.0
0.8
0.6
0.4
0.2
0.0
3750
4000
4250
4500
4750
5000
5250
5500
5750

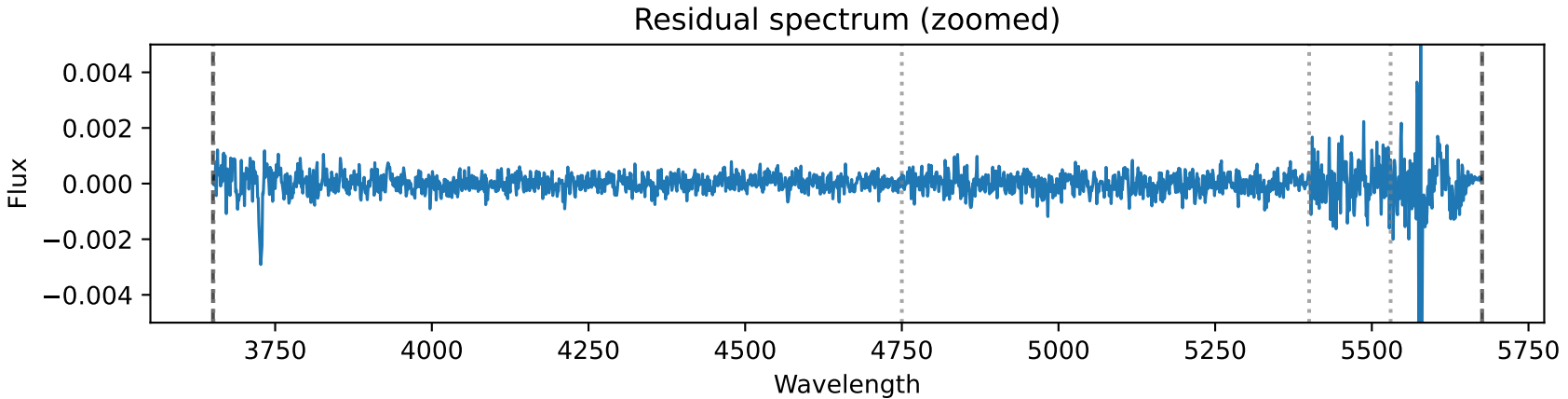
Residual spectrum (zoomed)
Flux
0.004
0.002
0.000
−0.002
−0.004
3750
4000
4250
4500
4750
5000
5250
5500
5750
Wavelength