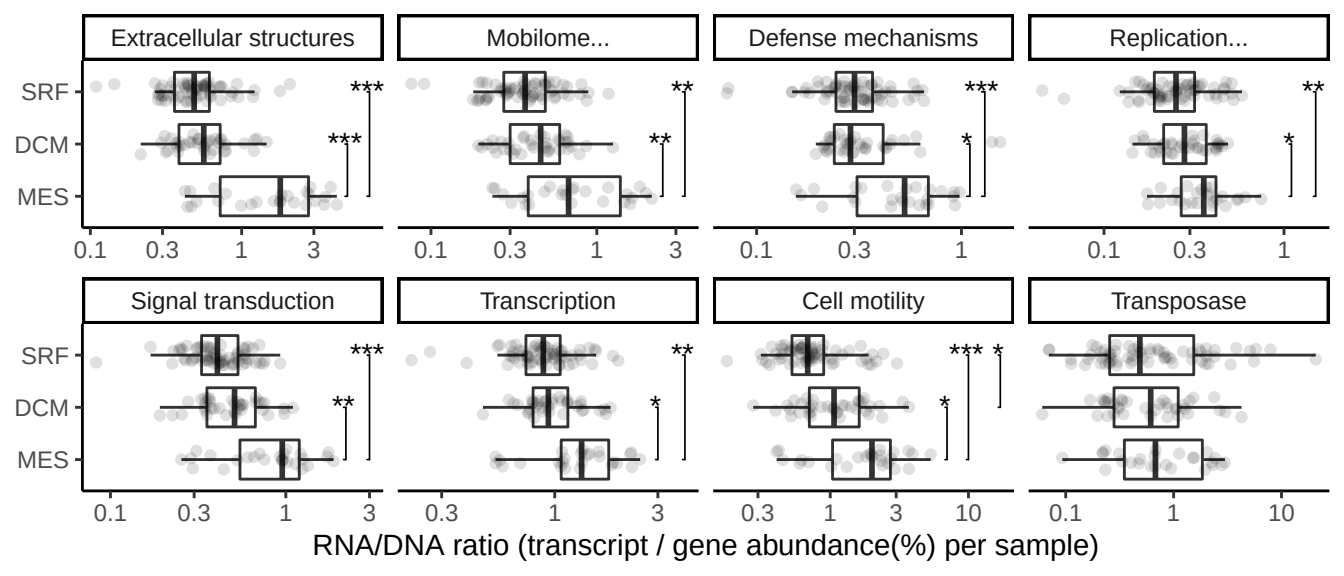
Extracellular structures
Mobilome...
Defense mechanisms
Replication...
Signal transduction
Transcription
Cell motility
Transposase
SRF
DCM
MES
***
**
*
0.1
0.3
1
3
10
RNA/DNA ratio (transcript / gene abundance(%) per sample)