Task for BD05

Exercise 1

Insert a new record in the customers table using the graphical tool offered by MySQL Workbench. The data must be the following:

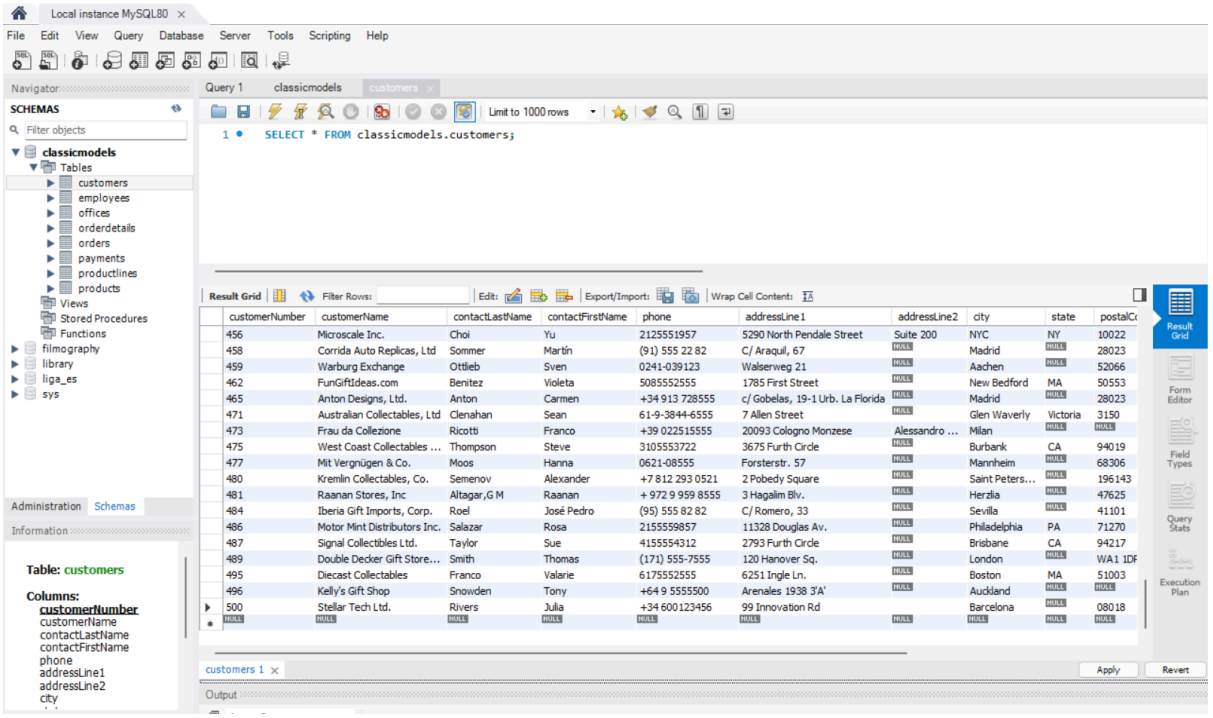

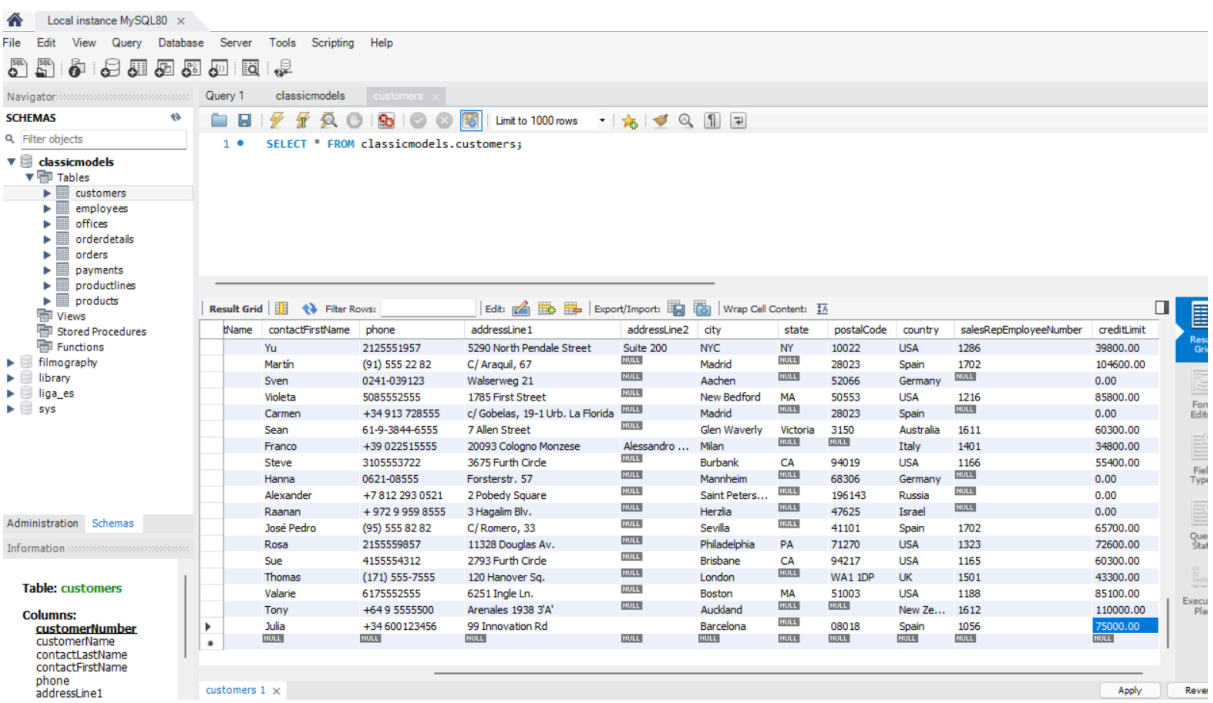

Insert a new record into the employees table using the graphical tool. The data must be:

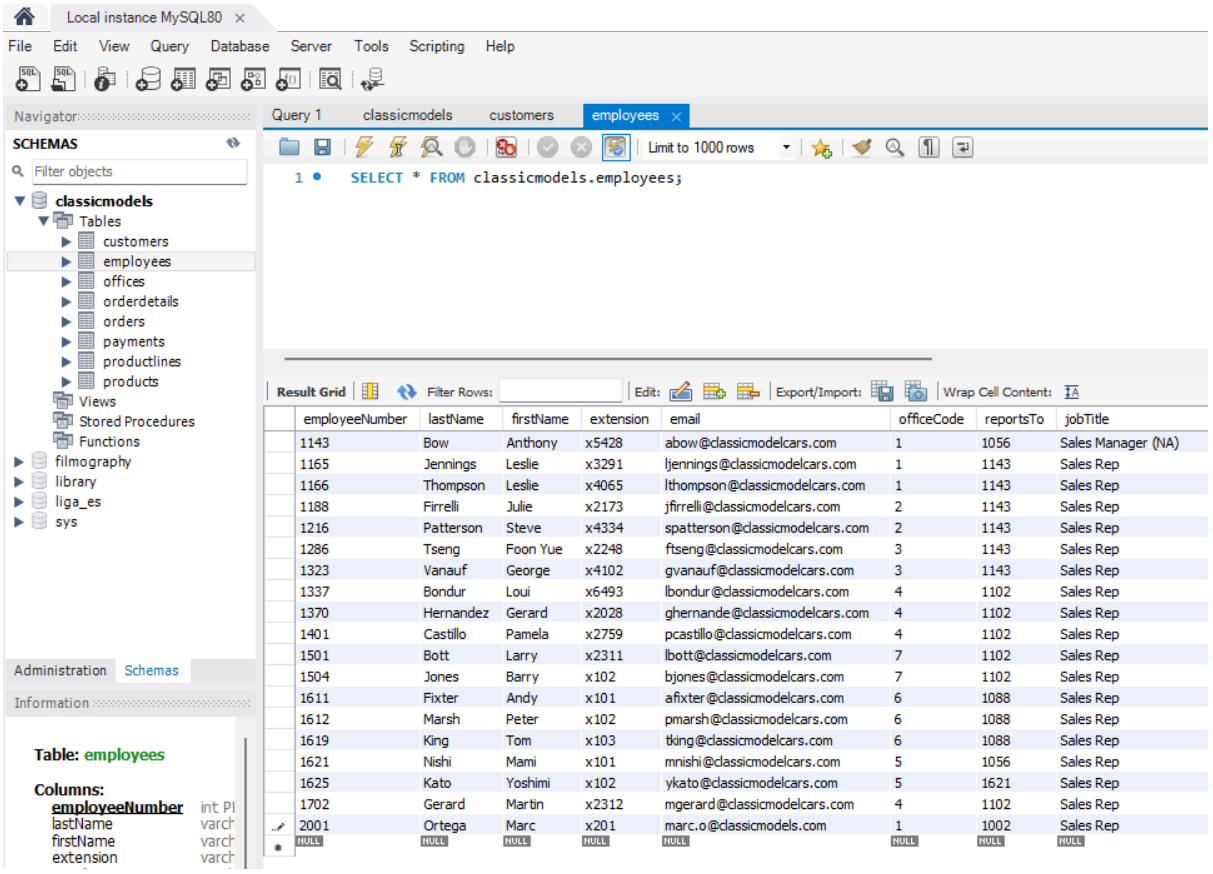

Exercise 2

Insert the following payments into the payments table using SQL statements:

```
SELECT
    *
FROM
    classicmodels.payments;
INSERT INTO payments (customerNumber, checkNumber, paymentDate, amount) VALUES
(124, 'H123', '2024-02-06', 845.00);
INSERT INTO payments (customerNumber, checkNumber, paymentDate, amount) VALUES
(151, 'H124', '2024-02-07', 70.00);
INSERT INTO payments (customerNumber, checkNumber, paymentDate, amount) VALUES
(112, 'H125', '2024-02-05', 1024.00);
```

Exercise 3

Modify the addresses of some customers using the graphical tool, and provide screenshots showing the changes made. Update the records in the customers table as follows:

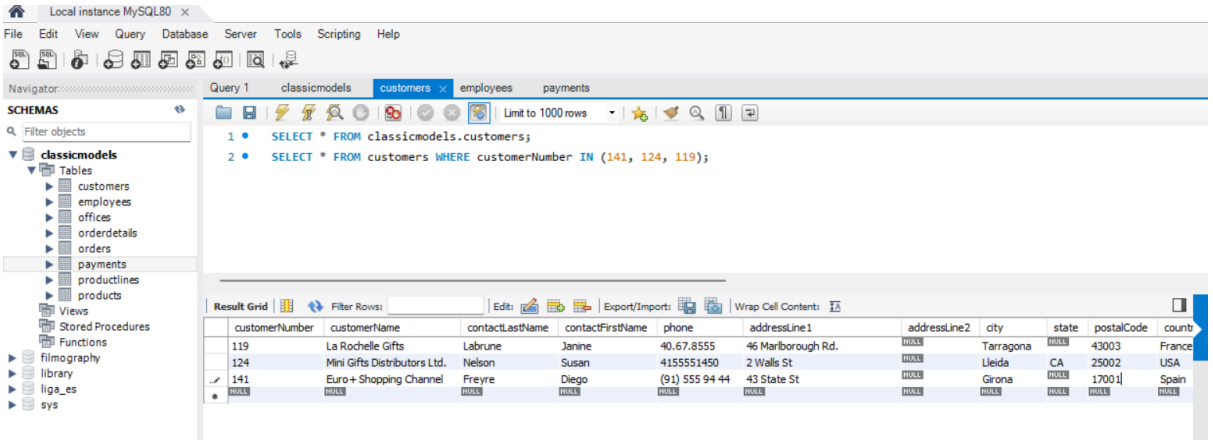

Exercise 4

Cancel the order made on 2003-09-28, using SQL instructions. Change the status to 'Cancelled', the shippedDate to the current date, and comments to 'Order cancelled due to delay'. Do this using a single SQL statement.

```
UPDATE orders
SET
   status = 'Cancelled',
   shippedDate = CURDATE(),
   comments = 'Order cancelled due to delay'
WHERE
   orderDate = '2003-09-28';
```

Exercise 5

Update all product names of type Trains to include the product code in parentheses. For example, a product with productCode = S10_1949 and productName = "Vintage Train" will become:

```
SELECT
   *
FROM
   classicmodels.products;
UPDATE products
SET
   productName = CONCAT(productName, ' (code ', productCode, ')')
WHERE
   productLine = 'Trains';
```

Exercise 6
Increase buyPrice and MSRP of all products with quantityInStock > 500 by 0.02%.

```
SELECT
   *
FROM
   classicmodels.products;
UPDATE products
SET
   buyPrice = buyPrice * 1.0002,
   MSRP = MSRP * 1.0002
WHERE
   quantityInStock > 500;
```

Exercise 7
Remove all payments made by customers who are represented by employees with the last name 'Patterson'.

```
SELECT
   *
FROM
   classicmodels.employees;
DELETE FROM payments
WHERE
   customerNumber IN (SELECT
      customerNumber
   FROM
      customers

   WHERE
      salesRepEmployeeNumber IN (SELECT
         employeeNumber
      FROM
         employees

      WHERE
         lastName = 'Patterson'));
```

Exercise 8
Delete all customers from Lisbon who have not made any payment.

```
DELETE FROM customers
WHERE
   city = 'Lisbon'
   AND customerNumber NOT IN (
      SELECT customerNumber FROM payments
   );
```

Exercise 9
Add all customers as new employees, using their contact names as first and last name. Use customerNumber + 2000 as the new employeeNumber, leave all other fields as NULL or a default value. Use contactFirstName as firstName, contactLastName as lastName.

```
INSERT INTO employees (employeeNumber, firstName, lastName, extension, email, officeCode, jobTitle)
SELECT customerNumber + 2000, contactFirstName, contactLastName, 'x0000', 'new@company.com', '1', 'Sales Rep'
FROM customers;
```

Exercise 10
Cancel all orders made by customers handled by the customer Elizabeth Lincoln. Change the status to 'Cancelled', shippedDate to the current date, and comments to 'Order cancelled by management'.

```
UPDATE orders
SET
   status = 'Cancelled',
   shippedDate = CURDATE(),
   comments = 'Order cancelled by management'
WHERE
   customerNumber IN (
      SELECT customerNumber
      FROM customers
      WHERE salesRepEmployeeNumber = (
         SELECT employeeNumber
         FROM employees
         WHERE firstName = 'Elizabeth' AND lastName = 'Lincoln'
      )
   );
```