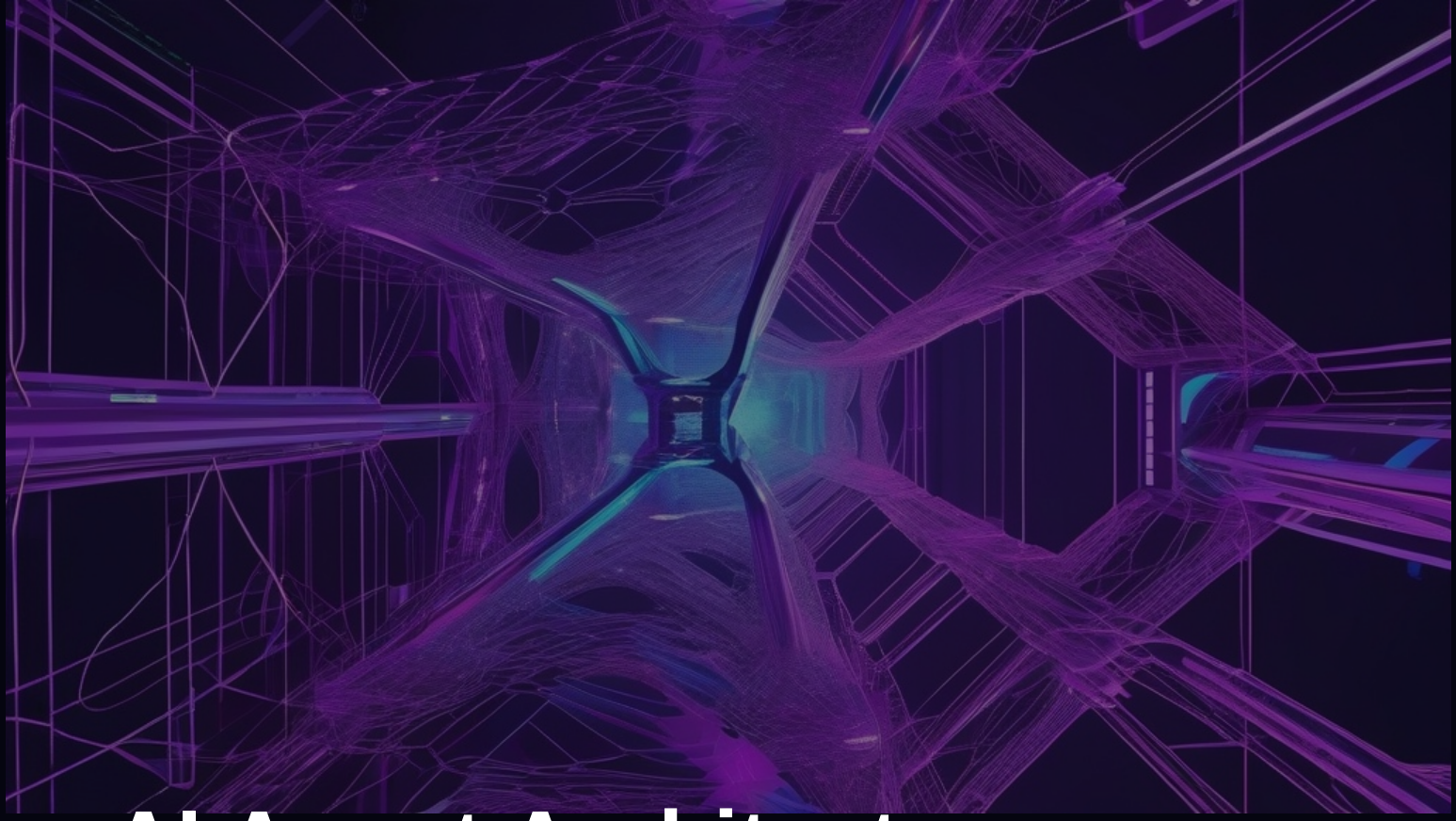

AI Agent Architecture Patterns

Technical guide to designing, building, and deploying production-grade AI agent systems at enterprise scale.

NEURITHM | 28 Pages | 2026
neurithm.ai

NeuRithm

TABLE OF CONTENTS

01 Introduction

02 Agent Design Patterns

ReAct Pattern

Tool-Use Agents

Multi-Agent Systems

03 Orchestration Frameworks

04 Memory & State Management

05 Deployment at Scale

06 Monitoring & Observability

07 Security Considerations

08 Reference Architecture

01 Introduction

AI agents represent a paradigm shift from traditional AI systems. Unlike conventional models that respond to single queries, agents maintain context across interactions, use tools to accomplish tasks, and make autonomous decisions within defined guardrails. This architectural evolution enables AI to handle complex, multi-step workflows that were previously the exclusive domain of human workers.

The agent ecosystem has matured rapidly, moving from research prototypes to production-grade systems processing millions of interactions daily. This guide examines the architectural patterns, design principles, and operational considerations necessary for building enterprise-grade AI agent systems.

Successful agent deployments share common characteristics: clear scope boundaries, robust error handling, comprehensive observability, and thoughtful human-in-the-loop escalation paths. This guide provides the technical frameworks needed to build agents that meet these requirements at scale.

10M+	78%	3.2s
Daily Agent Interactions	Autonomous Resolution	Avg Response Time

02 Agent Design Patterns: ReAct

The ReAct (Reasoning and Acting) pattern combines chain-of-thought reasoning with action execution in an interleaved loop. The agent reasons about its current state, decides on an action, executes it, observes the result, and then reasons again. This iterative approach enables agents to handle complex, multi-step tasks that require dynamic decision-making.

In production implementations, ReAct agents typically maintain a scratchpad of intermediate reasoning steps, allowing them to track their progress toward a goal and adjust their approach based on intermediate results. This transparency also aids debugging and audit trail generation, which is critical for enterprise deployments.

Key implementation considerations include managing reasoning chain length to prevent token budget exhaustion, implementing circuit breakers for infinite loops, and designing observation parsers that can handle unexpected tool outputs gracefully. The pattern works best for tasks with clear success criteria and a bounded action space.

ReAct Loop Architecture

- **Observe:** Receive input or tool output and parse into structured observation
- **Think:** Reason about current state, progress toward goal, and next action
- **Act:** Select and execute a tool or generate a response
- **Loop:** Return to Observe with new information until task is complete

02 Agent Design Patterns: Multi-Agent Systems

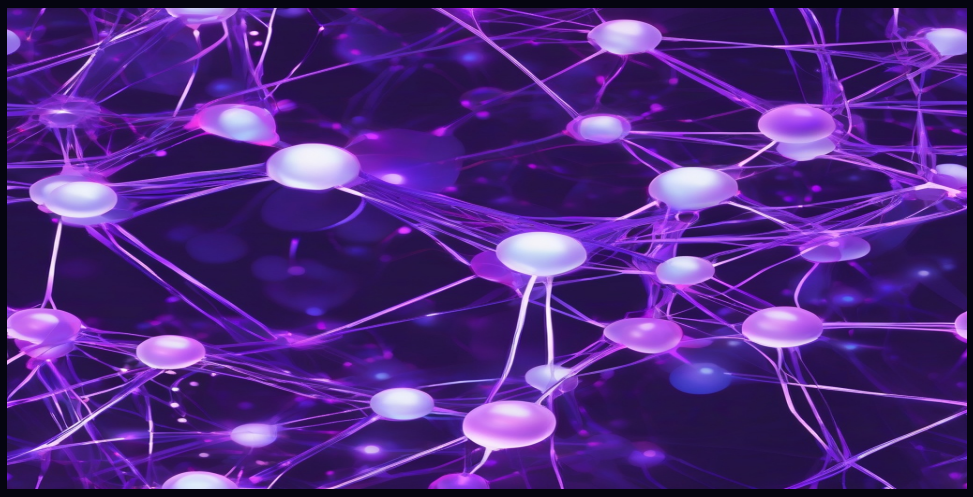

Multi-agent systems distribute complex tasks across specialized agents that collaborate to achieve outcomes beyond the capability of any single agent. Common topologies include hierarchical (manager-worker), peer-to-peer (collaborative), and pipeline (sequential processing) architectures. The choice of topology depends on task characteristics, latency requirements, and reliability needs.

Orchestration is the critical challenge in multi-agent systems. Agents must communicate effectively, avoid conflicts, handle partial failures, and converge on coherent outputs. Production systems typically employ a central orchestrator that manages task decomposition, agent assignment, result aggregation, and error recovery.

State management in multi-agent systems requires careful design. Shared state enables coordination but introduces consistency challenges. Message-passing approaches provide better isolation but can increase latency. Hybrid approaches, using shared state for coordination metadata and message passing for task-specific data, offer a practical balance for most enterprise use cases.

Common Multi-Agent Topologies

- **Hierarchical:** Manager agent decomposes tasks and delegates to specialist workers

- **Peer-to-Peer:** Agents collaborate as equals, negotiating task boundaries
- **Pipeline:** Sequential processing where each agent transforms and passes output
- **Ensemble:** Multiple agents process the same input, with results aggregated

04 Memory & State Management

Agent memory systems fall into three categories: working memory (current conversation context), episodic memory (past interaction records), and semantic memory (learned knowledge and facts). Production agents typically require all three types, with different storage and retrieval mechanisms optimized for each.

Vector databases have emerged as the standard infrastructure for semantic memory, enabling agents to retrieve relevant information based on semantic similarity rather than exact keyword matching. Popular implementations include Pinecone, Weaviate, and pgvector. The choice of embedding model and chunking strategy significantly impacts retrieval quality.

Memory management policies are essential for long-running agents. Without active management, memory systems accumulate stale or contradictory information that degrades agent performance over time. Effective strategies include time-based decay, relevance scoring, and periodic consolidation that summarizes and compresses older memories.

Memory Architecture Components

- **Working Memory:** Current conversation context, typically held in-process
- **Episodic Memory:** Stored interaction logs, indexed by time and topic
- **Semantic Memory:** Knowledge base stored in vector databases for retrieval
- **Procedural Memory:** Learned task patterns and workflow templates

05 Deployment at Scale

Production agent deployment requires infrastructure beyond standard ML serving. Agents need persistent state management, tool API connectivity, real-time monitoring, and human escalation pathways. Container orchestration platforms like Kubernetes provide the foundation, but agent-specific infrastructure components are necessary for reliability.

Scaling agent systems presents unique challenges. Unlike stateless API endpoints that can be horizontally scaled trivially, agents maintain conversation state that must be consistently routed. Session affinity, distributed state stores, and graceful handoff mechanisms are essential architectural components.

Zero-downtime deployment strategies for agents require careful handling of in-flight conversations. Blue-green deployments work well for short interactions, while canary deployments with conversation-aware routing are preferred for long-running agent sessions. In all cases, the deployment system must ensure that no active conversation is disrupted.

06 Monitoring & Observability

Agent observability requires metrics beyond traditional application monitoring. Key metrics include task completion rate, average reasoning steps per task, tool call success rate, escalation rate, and user satisfaction scores. These metrics should be tracked at both the individual agent and system levels.

Distributed tracing is essential for debugging multi-step agent interactions. Each reasoning step, tool call, and state transition should be captured as a span in a trace, enabling engineers to reconstruct the complete decision path for any interaction. OpenTelemetry provides a vendor-neutral framework for implementing this instrumentation.

Anomaly detection for agent behavior is an emerging practice. By establishing baselines for agent behavior patterns, teams can automatically detect when agents deviate from expected behavior, whether due to model drift, tool failures, or adversarial inputs. Early detection of anomalies prevents cascading failures and maintains service quality.

Critical Agent Metrics

- Task completion rate and time-to-resolution
- Average reasoning steps per task (efficiency indicator)
- Tool call success/failure rates by tool type
- Human escalation rate and escalation triggers
- User satisfaction and conversation abandonment rate
- Token consumption and cost per interaction

08 Reference Architecture

The following reference architecture represents Neurithm's recommended approach for enterprise-grade AI agent systems. This architecture has been validated across 50+ production deployments and supports all agent patterns discussed in this guide.

Architecture Layers

- **Client Layer:** Multi-channel interfaces (web, SMS, voice, email, API)
- **Gateway Layer:** Load balancing, authentication, rate limiting, session routing
- **Orchestration Layer:** Agent selection, task decomposition, workflow management
- **Agent Layer:** Individual agents with tools, memory, and reasoning capabilities
- **Tool Layer:** External API integrations, database connectors, file processors
- **Data Layer:** Vector stores, conversation logs, analytics pipelines
- **Governance Layer:** Policy enforcement, audit logging, bias monitoring

For architecture consulting and implementation support, contact engineering@neurithm.ai