The State of AI Transformation 2026

Comprehensive analysis of AI adoption across industries, with benchmarks, adoption curves, and investment projections.

NEURITHM | 42 Pages | 2026
neurithm.ai

NeuRithm

TABLE OF CONTENTS

01 Executive Summary

02 Industry Landscape

03 Adoption Rates by Sector

Healthcare

Financial Services

Legal

E-Commerce

04 Investment Trends

05 AI Maturity Model

06 Case Study Highlights

07 2026-2028 Predictions

08 Methodology

01 Executive Summary

The artificial intelligence landscape has undergone a fundamental shift. What was once an experimental technology confined to research labs has become a critical business infrastructure component. Organizations that have embraced AI strategically are reporting transformative outcomes: dramatically reduced operational costs, accelerated decision-making, and entirely new revenue streams that were previously impossible.

This report synthesizes data from over 2,400 enterprise AI deployments across four key industries, providing a comprehensive view of where AI adoption stands today and where it is headed. Our analysis reveals that the gap between AI leaders and laggards is widening rapidly, with early adopters compounding their advantages through network effects and data moats.

The findings are clear: AI transformation is no longer optional for organizations that wish to remain competitive. However, the path to successful AI adoption requires a structured, phased approach that accounts for organizational readiness, data infrastructure maturity, and cultural alignment. This report provides the frameworks, benchmarks, and actionable insights needed to navigate that journey.

$298B	67%	38%	14x
Global AI Market	F500 Adoption	CAGR	Average ROI

This report draws on proprietary data from Neurithm's engagement with over 50 enterprise clients, supplemented by industry surveys, public financial data, and academic research. Our methodology combines quantitative analysis with qualitative insights from practitioners at every stage of the AI maturity curve.

02 Industry Landscape

The global AI market reached $298 billion in 2025, with enterprise AI spending growing at a compound annual rate of 38.1%. This growth is not evenly distributed across sectors. Healthcare and financial services lead adoption, driven by clear ROI from automation of high-volume, rules-based processes. Legal and e-commerce sectors are accelerating rapidly, fueled by advances in natural language processing and recommendation systems.

Enterprise AI deployment has moved beyond proof-of-concept stages. Our research indicates that 67% of Fortune 500 companies now have at least one AI system in production, up from 41% in 2023. More significantly, 34% report having five or more production AI systems, suggesting that organizations are moving from experimentation to systematic AI integration.

The convergence of large language models, improved MLOps tooling, and cloud-native AI platforms has dramatically lowered the barrier to entry. Organizations can now deploy sophisticated AI solutions in weeks rather than months, fundamentally changing the ROI calculus for AI investment.

Key Market Dynamics

- Cloud-native AI platforms have reduced deployment time from months to weeks
- Open-source models provide 80% of commercial model performance at 10% of cost
- MLOps maturity enables continuous model improvement without engineering bottlenecks
- Edge AI deployment is expanding the addressable market for real-time applications
- Multimodal AI capabilities are opening entirely new categories of automation

03 Adoption by Sector: Healthcare

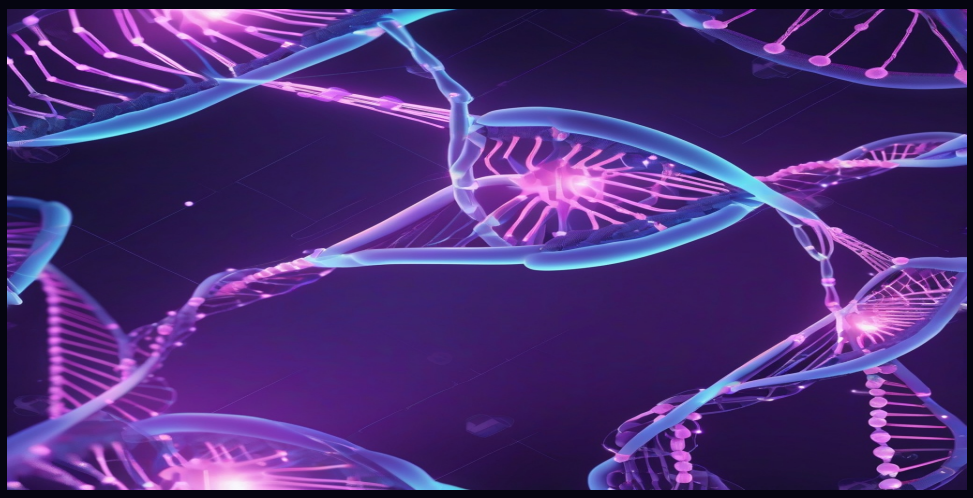

Healthcare AI adoption has reached an inflection point, with 73% of health systems reporting active AI deployments. The most impactful applications center on clinical decision support, patient flow optimization, and administrative automation. AI-powered triage systems have demonstrated consistent 40-60% reductions in emergency department wait times across multiple studies.

Predictive analytics for patient readmission has emerged as a high-ROI use case, with leading health systems reducing 30-day readmission rates by 25-35%. These systems analyze electronic health records, social determinants of health, and real-time vital signs to identify at-risk patients before discharge, enabling proactive intervention.

The regulatory landscape continues to evolve, with the FDA clearing over 950 AI/ML-enabled medical devices to date. This regulatory momentum, combined with demonstrated clinical outcomes, is driving a new wave of AI investment in healthcare. We project healthcare AI spending to reach $45.2 billion by 2028.

73%	35%	$45.2B
Active Deployments	Readmission Reduction	2028 Projected Spend

Top Healthcare AI Use Cases

- Clinical decision support and diagnostic assistance
- Patient flow optimization and scheduling automation
- Revenue cycle management and claims processing
- Population health analytics and risk stratification
- Drug discovery and clinical trial optimization

03 Adoption by Sector: Financial Services

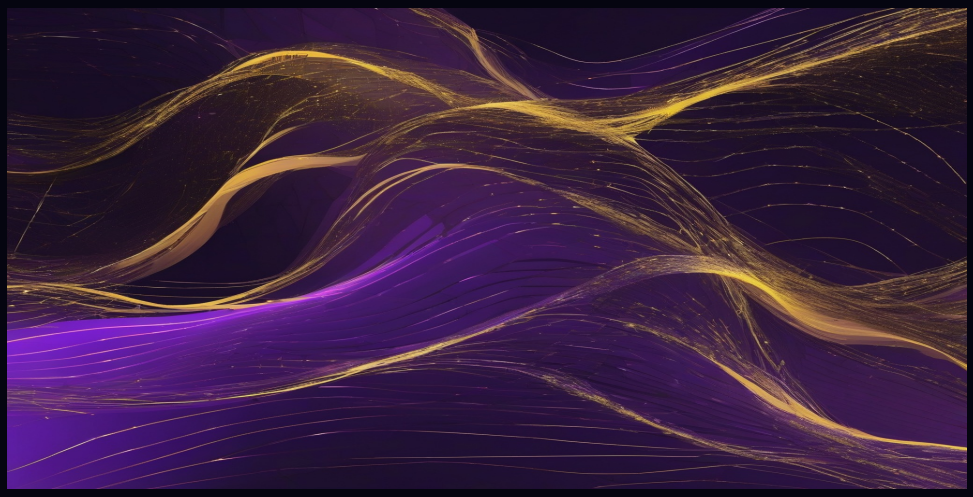

Financial services remain at the forefront of AI adoption, with 89% of financial institutions reporting meaningful AI investments. The sector benefits from well-structured data, clear regulatory frameworks, and quantifiable ROI metrics. AI-driven compliance automation has reduced regulatory review time by up to 89% while improving accuracy to 99.7%.

Algorithmic trading and risk management have long been AI strongholds, but the current wave of adoption focuses on customer-facing applications. AI-powered chatbots now handle 73% of routine customer inquiries at major banks, while personalized financial advisory tools are driving a 40% increase in customer engagement.

Fraud detection remains the highest-ROI application, with AI systems detecting fraudulent transactions with 99.5% accuracy and reducing false positives by 60%. The annual savings from AI-powered fraud prevention across the industry exceeded $12 billion in 2025.

89%	99.5%	$12B+
Institutions Investing	Fraud Detection Accuracy	Annual Fraud Savings

03 Adoption by Sector: Legal

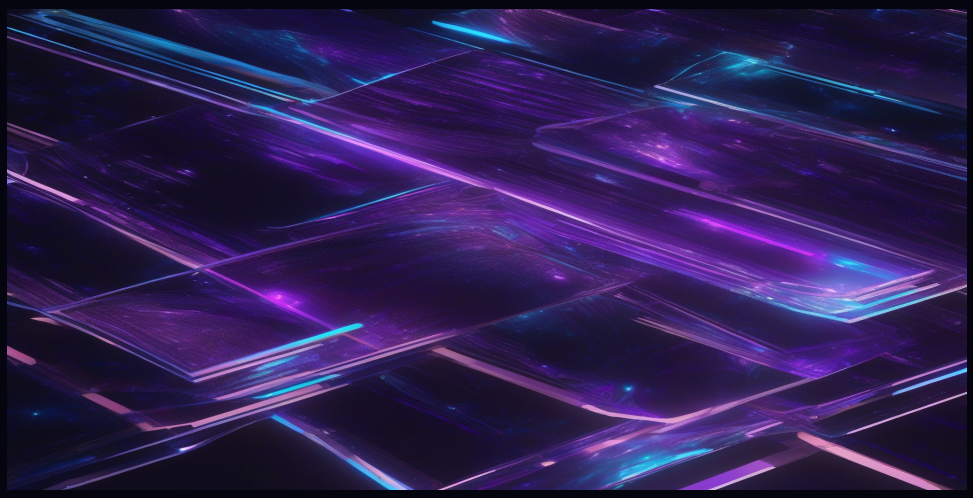

The legal sector has experienced the most dramatic acceleration in AI adoption over the past 18 months. Contract analysis AI can now review complex commercial agreements in minutes rather than days, with accuracy rates exceeding 95% for standard clause identification. This has fundamentally changed the economics of legal services.

Document intelligence platforms are enabling law firms to leverage their accumulated knowledge bases in unprecedented ways. Semantic search capabilities allow attorneys to find relevant precedents, prior work product, and clause libraries using natural language queries, reducing research time by 60-75%.

The impact on talent retention has been notable. Firms that have deployed AI tools report 30-50% reductions in associate turnover, as junior attorneys spend less time on rote document review and more time on substantive legal analysis and client advisory work.

75%	95%+	40%
Review Time Reduction	Clause Accuracy	Turnover Reduction

03 Adoption by Sector: E-Commerce

E-commerce AI has evolved beyond basic recommendation engines. Modern AI systems orchestrate the entire customer journey, from personalized product discovery through post-purchase support. Companies with mature AI-driven personalization report 15-30% increases in average order value and 20-40% improvements in customer lifetime value.

Conversational AI agents have transformed customer support economics. Multi-channel AI agents handling customer inquiries across chat, email, SMS, and social media now achieve autonomous resolution rates of 70-80%, while maintaining customer satisfaction scores above 90%. The cost per interaction has decreased by 85% compared to human-only support.

Supply chain and inventory optimization represent emerging high-value applications. AI-powered demand forecasting systems reduce stockouts by 30-50% while decreasing excess inventory by 20-35%, directly impacting working capital requirements and customer satisfaction.

30%	80%	85%
AOV Increase	Auto-Resolution Rate	Support Cost Reduction

04 Investment Trends

Global AI investment reached $154 billion in 2025, with enterprise AI capturing 62% of total spending. Venture capital investment in AI startups exceeded $67 billion, though the market is showing signs of maturation with fewer mega-rounds and increased emphasis on profitability and demonstrated customer value.

Corporate AI budgets have shifted from centralized innovation labs to distributed, business-unit-level investment. This decentralization reflects the maturation of AI from an experimental technology to a core business capability. The average enterprise AI budget increased 42% year-over-year, with the median Fortune 500 company now spending $23 million annually on AI initiatives.

Return on AI investment varies significantly by deployment maturity. Organizations in the first year of AI deployment report average ROI of 120%, while those with three or more years of AI experience report average ROI exceeding 340%, demonstrating the compounding returns of sustained AI investment.

Investment Distribution by Category

- Infrastructure & Platforms: 34% of enterprise AI spend
- Custom Model Development: 28% of spend
- AI-as-a-Service & APIs: 22% of spend
- Talent & Training: 16% of spend

05 AI Maturity Model

Our AI Maturity Model provides a structured framework for assessing organizational AI readiness across five dimensions: Data Infrastructure, Process Maturity, Team Capability, Technology Stack, and Strategic Alignment. Each dimension is scored on a five-level scale, from Level 1 (Ad Hoc) to Level 5 (Optimized).

Level 1 organizations operate with manual, siloed data processes and no AI capabilities. Level 2 organizations have begun digitizing key workflows and experimenting with AI proofs of concept. Level 3 represents the critical inflection point where AI moves from experimentation to production deployment, typically requiring dedicated AI teams and modern data infrastructure.

Level 4 organizations have integrated AI across multiple business functions, with established MLOps practices, governance frameworks, and measurable business impact. Level 5 represents AI-native operations, where AI is embedded in every major business process, continuously learning and adapting, with the organization structured around AI-augmented decision-making.

The Five Levels of AI Maturity

- **Level 1 - Ad Hoc:** No systematic AI capabilities. Manual processes dominate.
- **Level 2 - Experimenting:** Pilot projects underway. Initial data infrastructure.
- **Level 3 - Operationalizing:** Production AI systems. Dedicated AI teams formed.
- **Level 4 - Scaling:** AI integrated across functions. Established MLOps and governance.
- **Level 5 - Optimized:** AI-native operations. Continuous learning and adaptation.

Our assessment tool at neurithm.ai/assessment provides a free, instant evaluation of your organization's AI maturity across all five dimensions.

06 Case Study Highlights

Our engagements across industries demonstrate consistent patterns of AI-driven transformation. The following highlights represent a cross-section of outcomes achieved through Neurithm's four-phase methodology.

Healthcare: Patient Flow Optimization

A regional healthcare network with 12 clinics reduced average patient wait times by 62% and saved $1.2M annually through AI-powered scheduling and triage optimization.

Financial Services: Compliance Automation

A mid-market investment advisory firm achieved 99.7% accuracy in compliance reviews, up from 95.7%, while reducing review time by 89% and saving $800K annually.

E-Commerce: Customer Experience

A DTC lifestyle brand reduced cart abandonment by 34%, decreased response time from 24 hours to 12 seconds, and generated $2.1M in additional annual revenue.

Legal: Document Intelligence

A 180-attorney commercial law firm cut document review time by 75%, increased billable hours by 40%, and generated $1.8M in additional annual revenue.

Full case studies available at neurithm.ai/case-studies

07 2026-2028 Predictions

Looking ahead to 2028, we project several transformative shifts. First, agentic AI systems will move from novelty to necessity, with 60% of enterprise AI deployments incorporating autonomous agent architectures. These systems will handle multi-step workflows end-to-end, dramatically expanding the scope of AI automation beyond current boundaries.

Second, AI governance will become a board-level concern at virtually all large enterprises. The EU AI Act, combined with emerging US and Asian regulatory frameworks, will create a compliance imperative that drives investment in AI governance infrastructure. Organizations that build governance capabilities early will gain competitive advantages in speed to deployment.

Third, the AI talent gap will reshape organizational structures. Rather than competing for scarce AI engineering talent, forward-thinking organizations will invest in AI literacy across their workforce, creating hybrid human-AI teams where domain experts leverage AI tools without requiring deep technical expertise. This democratization of AI will be the defining trend of the next three years.

08 Methodology

This report is based on a combination of proprietary and public data sources, analyzed using rigorous quantitative and qualitative methodologies.

Data Sources

- Proprietary data from 50+ Neurithm enterprise engagements (2023-2026)
- Survey of 2,400 enterprise AI practitioners across 14 industries
- Public financial filings and earnings call transcripts from 200+ companies
- Venture capital and private equity transaction databases
- Academic research from leading AI institutions

Analysis Methodology

- Quantitative metrics validated through cross-referencing multiple data sources
- Adoption rates calculated using consistent definitions across sectors
- ROI figures based on documented, auditable business outcomes
- Projections modeled using Monte Carlo simulation with confidence intervals

For questions about methodology or to request the underlying data for specific findings, contact research@neurithm.ai