Copy Paste Prompt Library for Nano Banana

This is a prompt library that uses ready copy and paste JSON templates that will generate similar images to what you see below. Note, best to use Nano Banana Pro for this!

1. The Toy Truck Post 2
2. Skincare Advertisement ("Glowing Skin") 4
3. Fast Food Poster ("Fire Chicken") 6
4. Stationery Brand Ad ("Creativity Starts Here") 8
5. Motorsport Magazine Cover ("Rally Championship") 10
6. Retro Gaming Post ("Game Boy") 12
7. Camping Infographic ("Camping Essentials") 14
8. Music Guide Infographic ("Buying Your First Guitar") 16
9. Burrito Advertisement ("Mexican Burrito") 18
10. The Playtime Motorbike 20
11. V2 Retro Gaming Post ("Game Boy") 22

1. The Toy Truck Post

- **Description:** An image of a green toy dump truck on a sandy surface. The image features a white sticker-like outline around the truck and playful handwritten text overlay.
- **Use Case:** A social media post, Instagram story, or advertisement for children's toys emphasizing playtime.

Prompt (JSON):


```
{
  "user_prompt": {
    "scene_description": "A toy truck in the sand.",
    "overlay_text": "It's playtime today."
  },
  "settings": {
```

```
    "aspect_ratio": "4:5"
  },
  "style": {
    "overall_vibe": "warm, soft, natural outdoor aesthetic with gentle lighting",
    "subject_style": {
      "pose_vibe": "candid moment, relaxed, natural",
      "outline": "white hand-drawn sticker-style outline around main subject"
    },
    "background_style": {
      "scenery": "scenery, soft focus mountains or fields",
      "lighting": "golden hour glow, subtle haze"
    },
    "text_style": {
      "placement": "handwritten text at top or upper area of image",
      "font_vibe": "casual, flowing, handwritten marker-like"
    },
    "illustrative_elements": {
      "doodles": "simple white line doodles (arrows, highlights, curves)",
      "integration": "doodles should feel naturally layered over the photo"
    },
    "color_palette": {
      "tones": "earthy greens, browns, muted blues, warm sunlight",
      "contrast": "soft and gentle, not harsh"
    },
    "composition": {
      "framing": "subject framed centrally or slightly offset",
      "depth": "background slightly blurred for emphasis on subject"
    }
  }
}
```

2. Skincare Advertisement ("Glowing Skin")

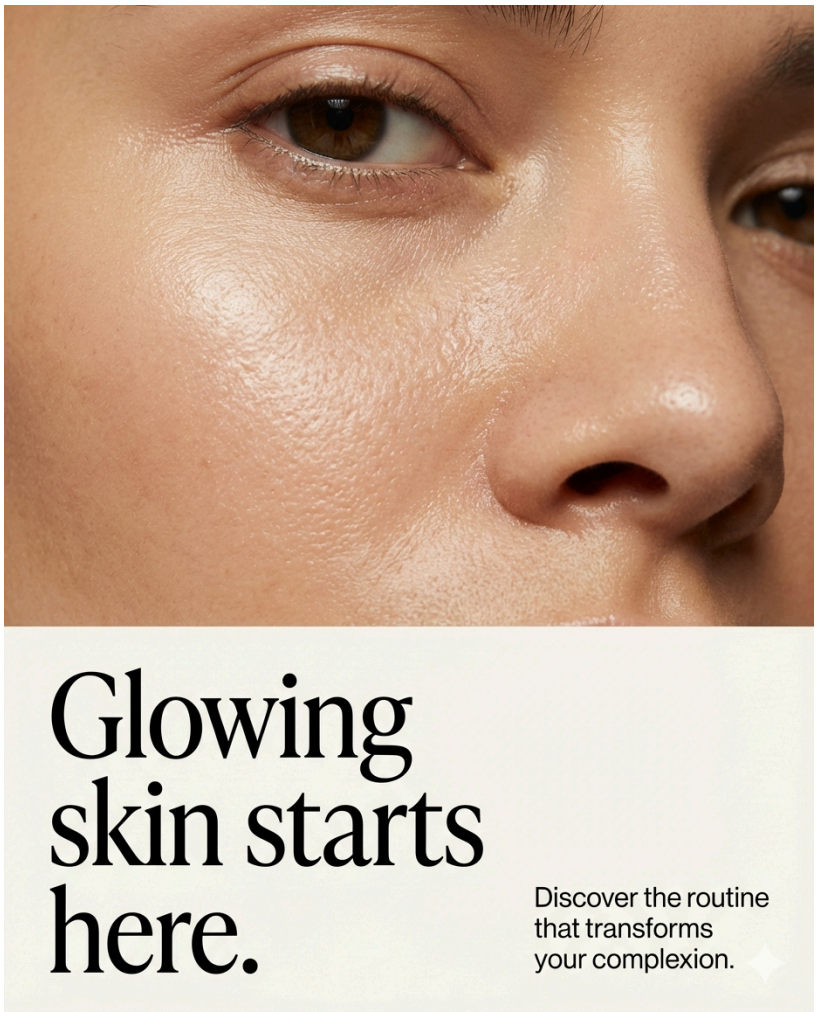

- **Description:** A close-up editorial shot of a person's eye and nose area, highlighting skin texture. It includes elegant serif typography.
- **Use Case:** A high-end beauty or skincare brand advertisement or magazine layout promoting a product routine.

Prompt (JSON):


```
{
  "user_prompt": {
    "scene_description": "A close-up portrait of a person with dewy, radiant skin.",
    "headline_text": "Glowing skin starts here.",
    "supporting_text": "Discover the routine that transforms your complexion."
  },
  "settings": {
    "aspect_ratio": "4:5"
  },
  "style": {
```

```
    "overall_vibe": "modern, premium skincare advertisement with a clean editorial layout",
    "portrait_style": {
      "crop": "extreme close-up of the face, eyes centered, high clarity details",
      "lighting": "soft, diffused beauty lighting that enhances natural skin texture",
      "skin_tone": "realistic, natural, true-to-life complexion",
      "color_grading": "warm, neutral, subtle gradient or soft blurred tone"
    },
    "layout_style": {
      "structure": "top half portrait, bottom half clean typography on a solid background",
      "background_bottom": "warm off-white or cream tone"
    },
    "text_style": {
      "headline_typography": {
        "style": "elegant, serif, high-contrast editorial typeface",
        "placement": "bottom-left of the text area",
        "scale": "large and attention-grabbing"
      },
      "supporting_typography": {
        "font": "modern sans-serif, smaller size",
        "placement": "bottom-right of the text area"
      },
      "line_spacing": "comfortable, airy"
    },
    "composition": {
      "balance": "portrait weight on top, typography weight on bottom",
      "negative_space": "generous, premium, minimalist design"
    }
  }
}
```

3. Fast Food Poster ("Fire Chicken")

- **Description:** A vibrant, high-energy image of a spicy fried chicken sandwich with flames in the background. It uses bold, distressed, cartoon-style typography.
- **Use Case:** A promotional poster or digital ad for a fast-food restaurant launching a new spicy sandwich.

Prompt (JSON):


```
{
  "user_prompt": {
    "main_subject": "A fully loaded spicy fried chicken sandwich.",
    "primary_text": "Fire Chicken",
    "tagline_text": "Crunch. Heat. Repeat."
  },
  "settings": {
    "aspect_ratio": "4:5"
```

```
},
"style": {
  "overall_vibe": "bold, high-energy, urban fast-food poster with playful cartoon typography",
  "background_style": {
    "top_section": {
      "color": "deep textured red",
      "texture": "grunge, distressed, rough paint texture"
    },
    "bottom_section": {
      "color": "warm cream or light beige",
      "transition": "hard horizontal split between red and cream"
    }
  },
  "subject_style": {
    "type": "centered cut-out of the main food or object",
    "lighting": "dramatic directional lighting with high contrast, mouthwatering detail",
    "edges": "clean cut-out with slight shadow for depth"
  },
  "typography": {
    "primary_text": {
      "style": "chunky cartoon-like lettering with black outline and bold fill",
      "fill_color": "red or matching vibrant tone",
      "placement": "centered below the main subject",
      "scale": "large and attention-grabbing"
    },
    "secondary_text": {
      "font_vibe": "simple clean sans-serif",
      "placement": "beneath primary text",
      "style": "small, subtle, spaced-out"
    }
  },
  "graphic_elements": {
    "doodles": "optional black hand-drawn marks or exclamation lines near the subject",
    "integration": "should feel energetic and fun"
  },
  "color_palette": {
    "primary": "bold reds, blacks, creams",
    "accent": "warm highlights, slight golden tones for food"
  },
  "composition": {
    "balance": "hero subject in center, strong upper/lower color division",
    "focus": "subject should feel large, dominant, appetizing"
  }
}
```

}

4. Stationery Brand Ad ("Creativity Starts Here")

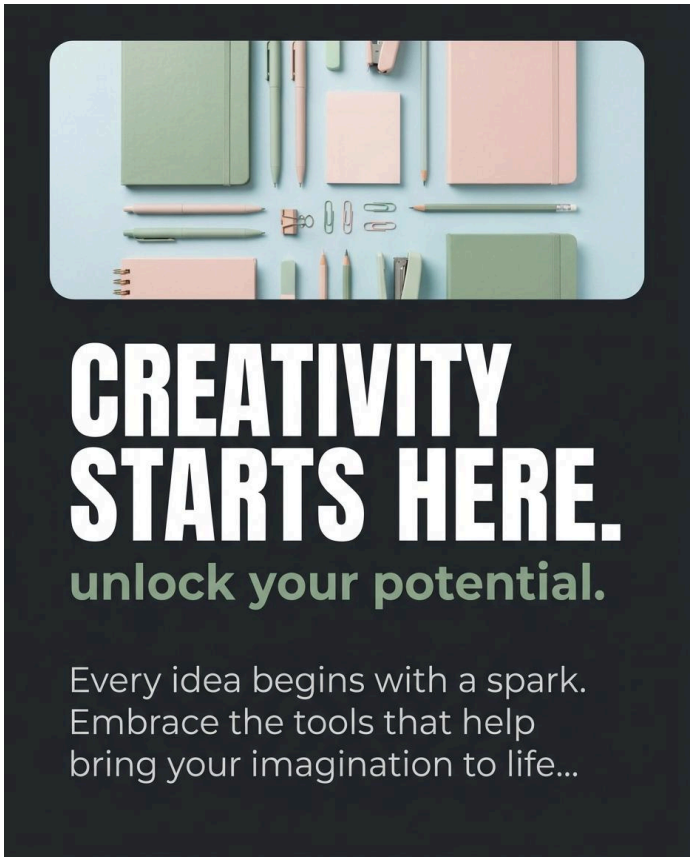

- **Description:** A flat-lay photograph of neatly arranged notebooks, pens, and stationery items in pastel colors. It features clean, modern typography.
- **Use Case:** An inspirational brand manifest or advertisement for a stationery, productivity, or office supply company.

Prompt (JSON):

{
  "user_prompt": {
    "image_subject": "A neatly arranged set of stationery items on a pastel background.",
    "headline_text": "Creativity starts here.",
    "subheading_text": "Unlock your potential.",
    "body_text": "Every idea begins with a spark. Embrace the tools that help bring your imagination to life..."
  },
  "settings": {
    "aspect_ratio": "4:5"
  },

```
  "style": {
    "overall_vibe": "clean, modern, editorial layout with bold typography and a structured
co[mposition]",
    "image_block": {
      "shape": "wide horizontal rectangle with rounded corners",
      "placement": "top section of the poster",
      "texture": "smooth, premium paper-like texture",
      "lighting": "soft balanced lighting, minimal shadows for a tidy aesthetic"
    },
    "typography": {
      "headline": {
        "font_vibe": "extra-bold geometric sans-serif",
        "color": "white",
        "scale": "very large",
        "placement": "centered or left-aligned below the image block",
        "line_breaks": "creative stacked layout encouraged"
      },
      "subheading": {
        "font_vibe": "modern sans-serif, medium weight",
        "color": "muted pastel accent (e.g., sage green)",
        "style": "lowercase for soft, friendly tone"
      },
      "body_text": {
        "font_vibe": "clean sans-serif, regular weight",
        "color": "light gray or soft white",
        "max_width": "balanced paragraph width to maintain elegance"
      }
    },
    "background_style": {
      "overall_color": "deep charcoal or near-black for contrast",
      "texture": "smooth, minimal, matte"
    },
    "color_palette": {
      "primary": "black, white",
      "accent": "soft green or other muted pastel tone",
      "image_tones": "natural, calm, slightly desaturated for harmony"
    },
    "composition": {
      "structure": "top image block + large headline + subheading + paragraph",
      "spacing": "generous padding and clean margins",
      "balance": "high contrast between white headline and dark background for visual impact"
    }
  }
}
```

5. Motorsport Magazine Cover ("Rally Championship")

- **Description:** An action shot of a blue rally car drifting through dirt and dust. The text layout mimics a sports magazine or news article header.
- **Use Case:** A digital magazine cover, sports news graphic, or event announcement.

Prompt (JSON):


```
{
  "user_prompt": {
    "image_subject": "A powerful blue rally car drifting through a dusty turn.",
    "category_label": "MOTORSPORT",
    "headline_text": "RALLY CHAMPIONSHIP SEASON KICKS OFF IN STYLE",
    "subheadline_text": "By Jordan Myers, Trackside Correspondent"
  },
  "settings": {
    "aspect_ratio": "4:5"
  },
  "style": {
```

```
    "overall_vibe": "dynamic sports news card with bold typography, dramatic action imagery",
    "image_style": {
      "placement": "full-bleed background covering the entire frame",
      "content": "high action, crisp subject with slight motion blur in background if ne[eded]",
      "lighting": "natural or track lighting with high contrast"
    },
    "overlay_effects": {
      "type": "dark-to-transparent vertical gradient",
      "purpose": "ensure readability of text over image"
    },
    "text_style": {
      "category_label": {
        "shape": "rounded rectangle badge",
        "text_color": "black",
        "background_color": "accent color like yellow or red",
        "placement": "top-left or mid-left area over the image"
      },
      "headline": {
        "font_vibe": "large, bold condensed sans-serif uppercase",
        "placement": "bottom-left area above the image base",
        "line_breaks": "stacked for maximum emphasis"
      },
      "subheadline": {
        "font_vibe": "light or regular sans-serif",
        "color": "light gray or soft white",
        "placement": "below headline, small and understated",
        "style": "professional news byline"
      }
    },
    "composition": {
      "text_alignment": "left-aligned",
      "visual_weight": "heavy emphasis on headline with photo providing dynamic context",
      "hierarchy": "category -> headline -> subheadline"
    },
    "color_palette": {
      "primary": "black, white",
      "accent": "high for fast-paced sports energy"
    }
  }
}
```

6. Retro Gaming Post ("Game Boy")

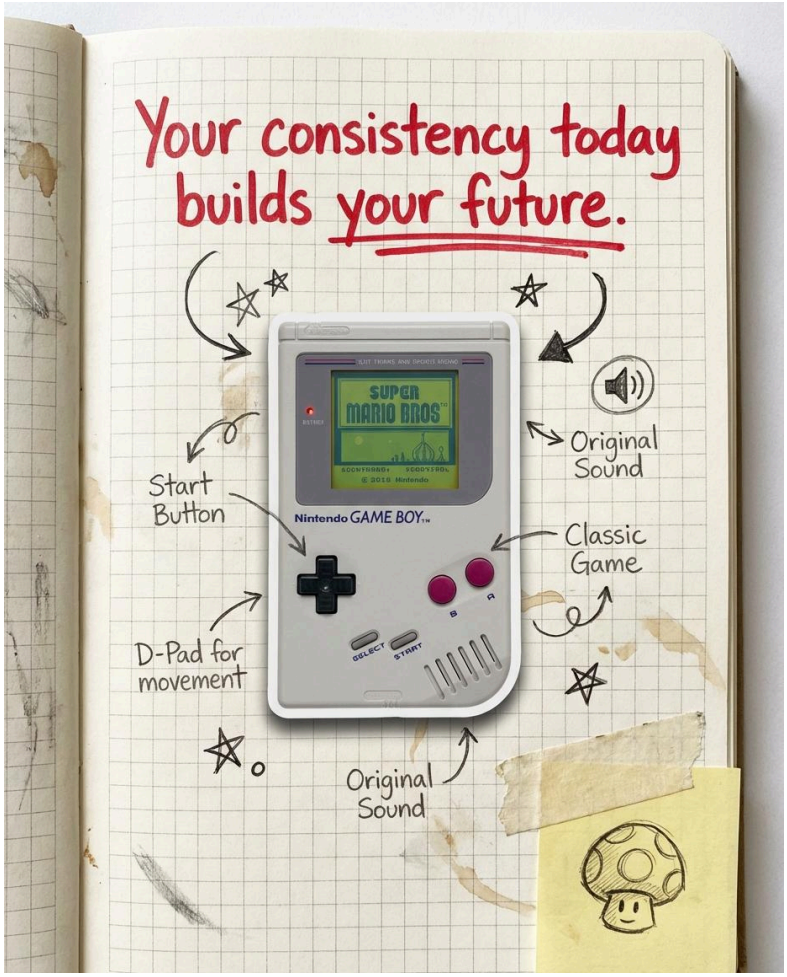

- **Description:** A photo of a Nintendo Game Boy resting in grass with a warm, nostalgic filter. It includes a handwritten question and an arrow doodle.
- **Use Case:** A social media engagement post designed to spark conversation among followers about nostalgia.

Prompt (JSON):


```
{
  "user_prompt": {
    "image_theme": "A cozy scene of someone working on a laptop while sitting on a comfy couch.",
    "title_text": "Your consistency today builds your future.",
    "items_to_include": "optional list of items or tips to label around the subject"
  },
  "settings": {
    "aspect_ratio": "4:5"
```

```
  },
  "style": {
    "overall_vibe": "informational, hand-drawn, diary-style aesthetic on grid notebook paper",
    "background_style": {
      "texture": "light grid paper or graph paper notebook page",
      "color": "off-white or light cream",
      "lighting": "flat, even lighting to mimic a scanned page"
    },
    "subject_style": {
      "type": "photorealistic cut-out or soft shadow portrait",
      "placement": "center of the page",
      "effect": "sticker-like appearance or glued-on photo aesthetic"
    },
    "typography": {
      "title_text": {
        "font_vibe": "bold, red, handwritten marker script",
        "placement": "top center or top left, slightly slanted",
        "style": "underlined or circled for emphasis"
      },
      "labels": {
        "font_vibe": "messy pencil or thin black pen",
        "style": "casual notes, small size",
        "integration": "connected to items with hand-drawn lines"
      }
    },
    "graphic_elements": {
      "doodles": "hand-drawn arrows, circles, stars, and exclamation marks",
      "decorations": "tape strips, coffee stains, or yellow sticky notes for added texture",
      "integration": "elements should look like they were sketched directly on the paper"
    },
    "composition": {
      "structure": "central hero image surrounded by floating objects or text bubbles",
      "balance": "organized chaos, scrapbook layout",
      "item_arrangement": "radial or scattered arrangement around the main subject"
    },
    "color_palette": {
      "primary": "paper white, ink black, marker red",
      "accent": "highlighter yellow or muted earth tones for the subject"
    }
  }
}
```

7. Camping Infographic ("Camping Essentials")

- **Description:** A "knolling" style or diagrammatic image of a smiling hiker surrounded by labeled camping gear (socks, knife, water bottle, etc.).
- **Use Case:** An educational infographic, blog header, or checklist for outdoor enthusiasts.

Prompt (JSON):


```
{
  "user_prompt": {
    "image_theme": "A smiling traveler wearing a beanie and backpack.",
    "title_text": "Camping Essentials",
```

"surrounding_items": "Warm wool socks, A good headlamp with extra batteries, Swiss army knife, Bug spray & sunscreen, Water bottle with filter, Multi-tool & fire starter, Portable charger & cables, Quick-dry towel, Map & compass, Your favorite mug, Comfy sleeping pad",
"scene_description": "A flat-lay knolling arrangement of camping gear surrounding a central cut-out photo of a hiker."
},
"settings": {
"aspect_ratio": "4:5"
},
"style": {
"overall_vibe": "informational, hand-drawn, diary-style aesthetic on grid notebook paper",
"background_style": {
"texture": "light grid paper or graph paper notebook page",
"color": "off-white or light cream",
"lighting": "flat, even lighting to mimic a scanned page"
},
"subject_style": {
"type": "photorealistic cut-out with white sticker border",
"placement": "center of the page",
"effect": "glued-on photo aesthetic with slight drop shadow"
},
"typography": {
"title_text": {
"font_vibe": "bold, red, handwritten marker script",
"placement": "top center",
"style": "underlined with doodles for emphasis"
},
"labels": {
"font_vibe": "messy pencil or thin black pen",
"style": "casual notes, small size",
"integration": "connected to items with hand-drawn arrows"
}
},
"graphic_elements": {
"doodles": "hand-drawn black arrows pointing from text to items, stars, circles",
"decorations": "doodles should look like they were sketched directly on the paper"
},
"composition": {
"structure": "central hero image surrounded by floating objects and labels",
"balance": "organized chaos, scrapbook layout"
},
"color_palette": {
"primary": "paper white, ink black, marker red",
"accent": "muted earth tones for the camping gear"

```
    }
  }
}
```

8. Music Guide Infographic ("Buying Your First Guitar")

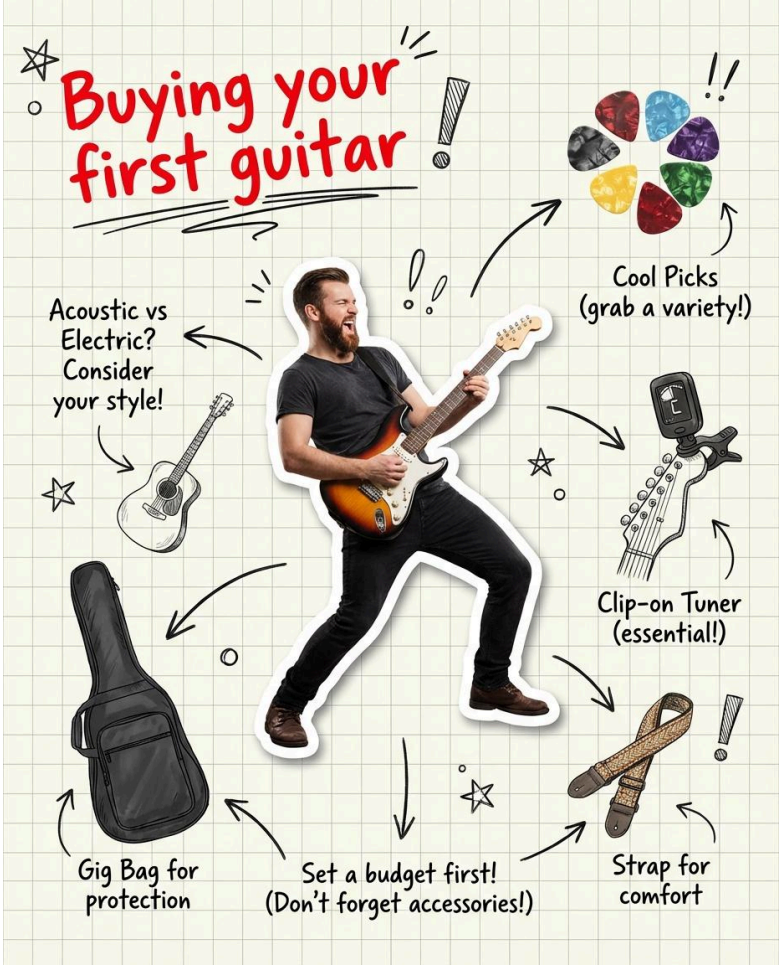

- **Description:** An image of a man playing an electric guitar, surrounded by helpful tips and arrows pointing to equipment, mimicking a "beginner's guide" layout.
- **Use Case:** An educational guide or content marketing piece for a music store or blog.

Prompt (JSON):

```
{
  "user_prompt": {
    "image_theme": "A guitar player rocking out with an electric guitar.",
    "title_text": "Buying your first guitar",
    "surrounding_items": "Guitar case or gig bag, Clip-on tuner, Cool guitar picks, Guitar strap, Acoustic vs Electric text note, Set a budget text note",
```

"scene_description": "A central cut-out of a musician surrounded by handwritten tips and essential guitar accessories."
},
"settings": {
"aspect_ratio": "4:5"
},
"style": {
"overall_vibe": "informational, hand-drawn, diary-style aesthetic on grid notebook paper",
"background_style": {
"texture": "light grid paper or graph paper notebook page",
"color": "off-white or light cream",
"lighting": "flat, even lighting to mimic a scanned page"
},
"subject_style": {
"type": "photorealistic cut-out with white sticker border",
"placement": "center of the page",
"effect": "glued-on photo aesthetic with slight drop shadow"
},
"typography": {
"title_text": {
"font_vibe": "bold, red, handwritten marker script",
"placement": "top left or top center",
"style": "underlined with doodles for emphasis"
},
"labels": {
"font_vibe": "messy pencil or thin black pen",
"style": "casual notes, small size",
"integration": "connected to items with hand-drawn arrows"
}
},
"graphic_elements": {
"doodles": "hand-drawn black arrows pointing from text to items, stars, circles",
"decorations": "doodles should look like they were sketched directly on the paper"
},
"composition": {
"structure": "central hero image surrounded by floating objects and labels",
"balance": "organized chaos, scrapbook layout"
},
"color_palette": {
"primary": "paper white, ink black, marker red",
"accent": "vibrant colors for the guitar accessories"
}
}
}

9. Burrito Advertisement ("Mexican Burrito")

- **Description:** A variation of the "Fire Chicken" template, this time featuring a large burrito with a similar bold, distressed aesthetic.
- **Use Case:** A fast-food advertisement demonstrating how the templates can be reused for different products by simply changing the text and subject.

Prompt (JSON):


```
{
  "user_prompt": {
    "main_subject": "A delicious Burrito",
    "primary_text": "Mexican Burrito",
    "tagline_text": "Can you handle the spice?"
```

```
},
"settings": {
  "aspect_ratio": "4:5"
},
"style": {
  "overall_vibe": "bold, high-energy, urban fast-food poster with playful cartoon typography",
  "background_style": {
    "top_section": {
      "color": "deep textured red",
      "texture": "grunge, distressed, rough paint texture"
    },
    "bottom_section": {
      "color": "warm cream or light beige",
      "transition": "hard horizontal split between red and cream"
    }
  },
  "subject_style": {
    "type": "centered cut-out of the main food or object",
    "lighting": "dramatic directional lighting with high contrast, mouthwatering detail",
    "edges": "clean cut-out with slight shadow for depth"
  },
  "typography": {
    "primary_text": {
      "style": "chunky cartoon-like lettering with black outline and bold fill",
      "fill_color": "red or matching vibrant tone",
      "placement": "centered below the main subject",
      "scale": "large and attention-grabbing"
    },
    "secondary_text": {
      "font_vibe": "simple clean sans-serif",
      "placement": "beneath primary text",
      "style": "small, subtle, spaced-out"
    }
  },
  "graphic_elements": {
    "doodles": "optional black hand-drawn marks or exclamation lines near the subject",
    "integration": "should feel energetic and fun"
  },
  "color_palette": {
    "primary": "bold reds, blacks, creams",
    "accent": "warm highlights, slight golden tones for food"
  },
  "composition": {
    "balance": "hero subject in center, strong upper/lower color division",
```

"focus": "subject should feel large, dominant, appetizing"
}
}
}

10. The Playtime Motorbike

Description:
An image featuring a small toy motorbike positioned on a sandy surface, mimicking an off-road environment. The bike has a white, sticker-like border surrounding it to separate it from the

background. The scene is bathed in warm, golden-hour lighting with simple, handwritten white text overlay and playful doodle accents.

Use Case:
Perfect for a social media post (Instagram/Pinterest) for a toy brand, a "mom/dad blog" about outdoor activities for kids, or a nostalgic post about childhood hobbies.

JSON Prompt:

code JSON
downloadcontent_copy
expand_less

```
  {
 "user_prompt": {
   "scene_description": "A toy motor bike in the sand.",
   "overlay_text": "It's playtime today."
 },
 "settings": {
   "aspect_ratio": "4:5"
 },
 "style": {
   "overall_vibe": "warm, soft, natural outdoor aesthetic with gentle lighting",
   "subject_style": {
     "pose_vibe": "candid moment, relaxed, natural",
     "outline": "white hand-drawn sticker-style outline around main subject"
   },
   "background_style": {
     "scenery": "scenery, soft focus mountains or fields",
     "lighting": "golden hour glow, subtle haze"
   },
   "text_style": {
     "placement": "handwritten text at top or upper area of image",
     "font_vibe": "casual, flowing, handwritten marker-like"
   },
   "illustrative_elements": {
     "doodles": "simple white line doodles (arrows, highlights, curves)",
     "integration": "doodles should feel naturally layered over the photo"
   },
   "color_palette": {
     "tones": "earthy greens, browns, muted blues, warm sunlight",
     "contrast": "soft and gentle, not harsh"
   },
   "composition": {
     "framing": "subject framed centrally or slightly offset",
     "depth": "background slightly blurred for emphasis on subject"
```

```
    }
  }
}
```

11. V2 Retro Gaming Post ("Game Boy")

- **Description:** A photo of a Nintendo Game Boy resting in grass with a warm, nostalgic filter. It includes a handwritten question and an arrow doodle.
- **Use Case:** A social media engagement post designed to spark conversation among followers about nostalgia.

```
{
  "user_prompt": {
    "scene_description": "A Nintendo game boy.",
    "overlay_text": "What's your favourite retro game?"
  },
  "settings": {
    "aspect_ratio": "4:5"
  },
  "style": {
```

```
    "overall_vibe": "warm, soft, natural outdoor aesthetic with gentle lighting",
    "subject_style": {
      "pose_vibe": "candid moment, relaxed, natural",
      "outline": "white hand-drawn sticker-style outline around main subject"
    },
    "background_style": {
      "scenery": "scenery, soft focus mountains or fields",
      "lighting": "golden hour glow, subtle haze"
    },
    "text_style": {
      "placement": "handwritten text at top or upper area of image",
      "font_vibe": "casual, flowing, handwritten marker-like"
    },
    "illustrative_elements": {
      "doodles": "simple white line doodles (arrows, highlights, curves)",
      "integration": "doodles should feel naturally layered over the photo"
    },
    "color_palette": {
      "tones": "earthy greens, browns, muted blues, warm sunlight",
      "contrast": "soft and gentle, not harsh"
    },
    "composition": {
      "framing": "subject framed centrally or slightly offset",
      "depth": "background slightly blurred for emphasis on subject"
    }
  }
}
```