REVISION BLOCK				APPROVED	
ECO NO.	REV	DESCRIPTION	DATE	HW ENG	NPIE
EA582468	A0	PRODUCTION RELEASE	04/29/21	JK	JN

NOTES: UNLESS OTHERWISE SPECIFIED

FOR RF ASSEMBLIES COMPONENT ALIGNMENT REQUIREMENTS ARE MORE STRINGENT THAN IPC-A-610, CLASS 2 (SEE SECTION 22.4.2.1 AND SEE SECTION 22.4.4)

1. ASSEMBLY WORKMANSHIP TO MEET OR EXCEED LATEST REVISION OF IPC-A-610 CLASS 2.

2a. AREA ARRAY PACKAGE SOLDER JOINT VOIDS TO MEET OR EXCEED LATEST REVISION OF IPC-7095, CLASS 2.

2b. AREA ARRAY PACKAGE SOLDER JOINT VOIDS TO MEET OR EXCEED LATEST REVISION OF IPC-7095, CLASS 2 UNLESS EXEMPTIONS REFERENCING 95-10057-01, "EXCEPTIONS TO IPC-A-610 ACCEPTABILITY OF ELECTRONIC ASSEMBLIES" ARE MADE IN THE PCA MANUFACTURING ASSEMBLY PROCEDURE DOCUMENT (PCAMAP).

3. THIS ASSEMBLY DRAWING SHOWS ALL COMPONENT LOCATIONS FOR ALL BOARD STUFF OPTIONS. REFER TO SPECIFIC BILL OF MATERIALS FOR COMPONENTS USED AND SCHEMATIC.

4. REFER TO MANUFACTURING ASSEMBLY PROCEDURES (MAPs) LISTED ON THE BILL OF MATERIALS.

5. SQUARE PADS INDICATE PIN NUMBER 1 THRU HOLE COMPONENTS. POSITIVE TERMINALS OF POLORIZED CAPACITORS, CATHODES OF DIODES AND EMITTERS OF TRANSISTORS.

6. TRIM ALL THRU HOLE COMPONENT LEADS TO .085" MAXIMUM LENGTH FROM THE LEAD PROTRUSION SIDE OF THE PCB.

7. AFFIX AUTHENTICATION LABEL PER SPECIFICATION 95-6538-01 IN AREA SHOWN.

8. AFFIX COUNTRY OF ORIGIN LABEL IN THE DESIGNATED AREA AS SHOWN.

9. MARK BILL OF MATERIALS ASSEMBLY NUMBER AND REVISION IN AREA SHOWN. REFER TO CISCO PART NUMBER LABEL SPECIFICATION 95-9135-01. DO NOT USE THE PART NUMBER AND REVISION FROM THIS DRAWING.

10. DESIGNATED AREA FOR INSPECTION AND TEST STAMPS.

FOR RF ASSEMBLIES: MECHANICALLY-ATTACHED RF SHIELDS FASTENER TORQUE REQUIREMENTS AND ALLOWABLE SHIELD-TO-PCB LAND GAPS (SEE SECTION 21.11.3.19).

11. ALL SCREWS SHALL BE TIGHTENED PER SPECIFICATION: TORQUE STANDARD FOR MECHANICAL ASSEMBLY INCH AND METRIC SCREW THREAD FASTENERS 95-5874-01.

12. THESE COMPONENTS OVERLAP BY DESIGN. ONLY ONE WILL BE POPULATED AT ASSEMBLY.

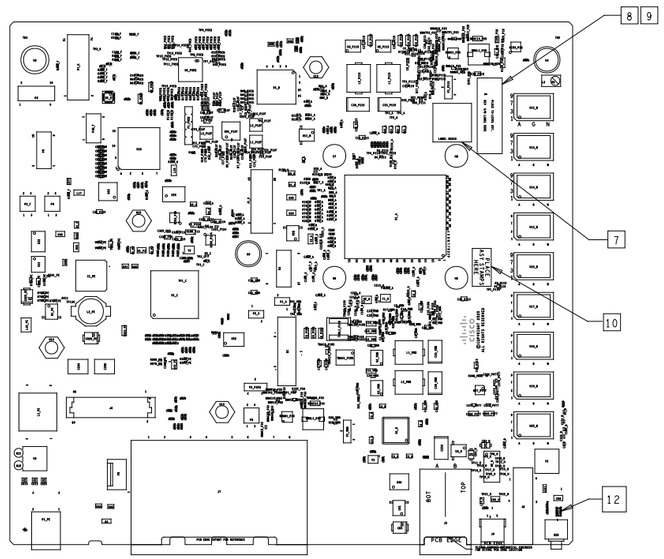

PRIMARY SIDE

© 2021 Cisco Systems, Inc.

UNLESS OTHERWISE SPECIFIED DIMENSIONS ARE IN INCHES.

TOLERANCES:
.XX +/- 0.01
.XXX +/- 0.005
ANGLES: +/- 5°

MATERIAL: N/A

FINISH: N/A

THIRD ANGLE PROJECTION

THIS DRAWING CONTAINS INFORMATION WHICH IS THE PROPRIETARY PROPERTY OF CISCO SYSTEMS. THIS DRAWING IS CONFIDENTIAL AND ITS CONTENTS MAY NOT BE DISCLOSED WITHOUT PRIOR WRITTEN CONSENT OF CISCO SYSTEMS.

APPROVALS	DATE
ECAD: PCERBONE	04/29/21
EENG: JKEAST	04/29/21
NPIE: JENNNGUY	04/29/21

Cisco Systems, Inc.
170 West Tasman Drive
San Jose, CA 95134
U.S.A.

TITLE PCADWG,MBRD, WESTMINSTER DESKTOP,PB-FREE

SIZE D | DWG NO. 60-102050-07 | REV A0

SCALE : NONE | SHEET 1 OF 2

ART FILM - ASY01

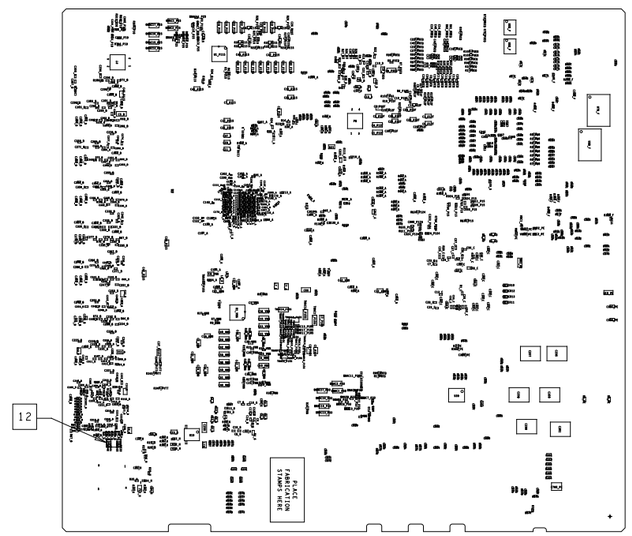

SECONDARY SIDE

SIZE	DWG NO.	REV
D	60-102050-07	A0
SCALE : NONE		SHEET 2 OF 2

ART FILM - ASY02