SCHOOL FISCAL IMPACTS OF SHIODOME COLLEGE REDEVELOPMENT, GREENLEE, NY

Prepared for: Stanley County Citizens for Social Responsibility

November 5th, 2025

Prepared by: Matthew Carmosino, M.S. Urban and Community Planning Candidate, Pratt Institute School of Architecture, Graduate Center for Planning & the Environment

Executive Summary

A fiscal impact analysis was conducted on a 28-acre Project Site seeking to develop 72 total housing units in the former Shiodome College Campus of Greenlee, New York. Stanley County Citizens for Social Responsibility were concerned whether the Project would pay for itself in terms of local public education costs. The analysis projected an estimated total of **$2,310,332.88 in annual tax revenue** from all taxing jurisdictions. Of that figure, the Greenlee Central School District gains **$1,414,362.48** in annual tax revenue, when conservatively estimating STAR and Enhanced STAR program enrollees. Using demographic multipliers, the analysis estimates that the Proposed Project will generate **181 new residents**. Of that figure, **15** are **Public-School Aged Children (PSAC)**. A teaching **cost-per-student of $11,481.38** was examined within the School Districts Budget. In order to teach all 15 of the new students generated by the project, **a total cost of $172,220.74** would be incurred by the district. When considering the revenues and costs generated from the Project, we realize **a surplus of $1,242,141.73** indicating a net positive impact on the School District and **no additional mitigation efforts**.

Tax Revenue Generation

Project Description

The approximately 28-acre Project site is owned by Shiodome Acquisitions LLC (the developer's entity) and located on the former campus of Shiodome College located in the Village of Greenlee, Stanley County, New York**.** See **Exhibit I** and **Exhibit II.**

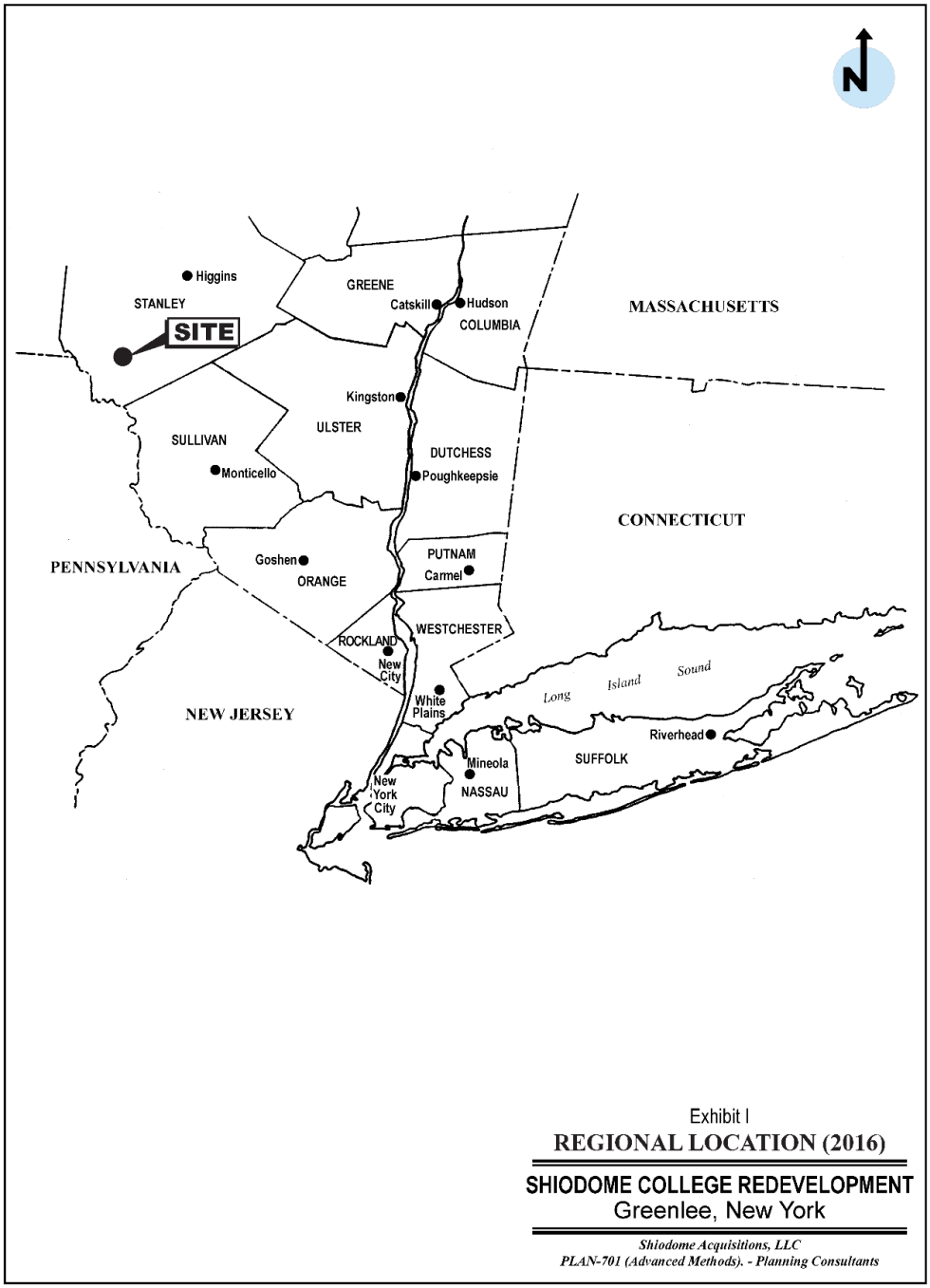

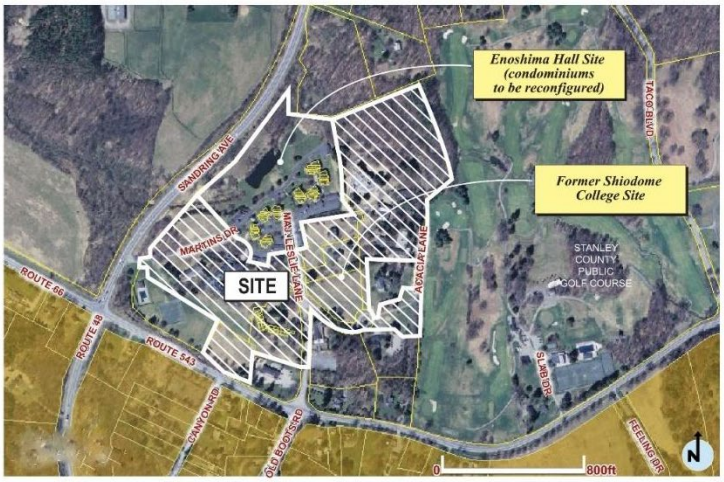

Exhibit II
AERIAL PROJECT SITE (2016)
SHIODOME COLLEGE REDEVELOPMENT
Greenlee, New York
Shiodome Acquisitions, LLC
PLAN-701 (Advanced Methods) - Planning Consultants

Source: Stanley County GIS

The Proposed Project will contain seventy-two housing units. Including 48 three-bedroom attached townhouse units and 24 affordable ownership co-op apartments. See **Table 1** for further information on housing specificities, the estimated market values per unit, and the estimated market values in totality.

Table 1: Proposed Development Program for Shiodome College Campus, Greenlee, NY (2025)

Quantity	Type	Sq. Ft.	Bedrooms	Garage	Unique Feature	Estimated Market Value Per Unit	Total Estimated Market Value
48	Townhomes (Duplex)	2,200	3	2-car	2-unit buildings	$650,000	$31,200,000
24	Co-Op Apts. (5+ Units)	1,200	2	N/A	Affordable Ownership Units	$390,000	$9,360,000
72						**Totals**	**$40,560,000**

Source: Shiodome Acquisitions, LLC

Taxing Jurisdictions

The Proposed Project is located within six taxing jurisdictions. The districts, valuation rates, and tax rates are all provided within **Table 2**. Note that the mill rate, or millage rate, is the tax rate applied to a property to calculate local property taxes. One mill is equal to one dollar for every $1,000 of a property's assessed value.

Table 2: Present Tax Rates for All Taxing Jurisdictions, Stanley County, NY (2025)	
Taxing District	**Tax Rate per $1,000 of Assessed Value**
Below based on 100% valuation rates [1]	
Village of Greenlee	$3.19
Greenlee Central School District	$37.69
Greenlee Sewer Benefit Assessment District	$0.44
Greenlee Library Tax	$1.22
Town of Martinsville	$5.81
Stanley County	$11.43
[1]Source: Greenlee Central School District, Village of Greenlee Tax Assessments, Village of Greenlee Assessor	

Tax Generation

The Proposed Project would result in an estimated total of **$2,310,332.88** in net annual tax revenue from all taxing jurisdictions. **Table 3** provides a breakdown of the tax generation by district. These calculations are based on a 100 percent valuation rate for these taxing districts.

Table 3: Revenue Generated by All Taxing Jurisdictions, Stanley County, NY (2025)		
District	**Tax Rate per 1,000 of Assessed Value**	**Pay**
Village of Greenlee	3.19	$129,386.40
Greenlee Central School District[1]	37.69	$1,414,362.48
Greenlee Sewer Benefit Assessment District	0.44	$17,846.40
Greenlee Library Tax	1.22	$49,483.20
Town of Martinsville	5.81	$235,653.60
Stanley County	11.43	$463,600.80
	Total	**$2,310,332.88**
[1]STAR and Enhanced STAR Programs Applied		

For tax calculations, the total assess value of the Proposed Project is $40,560,000, as shown in **Table 1**. With a 100 percent valuation rate for the districts, the market assessed value is then divided by $1,000 to create **an assessed value of $40,560 in thousands,** which would then be multiplied by the tax rates of each jurisdiction.

(Assessed Value in Thousands) * (Jurisdiction Tax Rate)

For the Greenlee Central School District tax calculations, the net annual tax revenue is estimated at **$1,414,362.48** due to reductions allowable under the New York State School Tax Relief (STAR) program and Enhanced STAR program. The assessed value for Greenlee Central School District was calculated as follows:

(Project Assessed Value) - (STAR Programs reductions per unit)

STAR Program reductions calculated as follows:

Enhanced STAR assessment reduction was $81,400 per unit and applies to 17 of the 24 affordable ownership co-op apartments. The proposed development is projected to house approximately 181 residents. Using New York State's demographic profile, in which 17 percent of the population is aged 65 or older, an estimated 31 residents are expected to be elderly (181 × 0.17 = 30.77). Assuming these residents occupy two-bedroom units with an average household size of 1.88 persons (Burchell, 2006), approximately 17 units would likely be occupied by elderly homeowners eligible for the program (30.77 / 1.88).

Basic STAR assessment reduction was $30,000 per unit and applies to the remaining 7 affordable ownership co-op apartments and all 48 of three bedroom, attached townhome units.

This is a conservative methodology that operates under assumptions such as all units taking advantage of the STAR program and the projected amount of elderly and where they live. In order to fully calculate the benefits for the Pearl River School District the total amount of STAR exemptions must be added to the taxes received by the district's local property. Ultimately, however, any potential reductions in local school tax revenues do not factor into the school district's long term fiscal outlook because local school districts are reimbursed by the state for the revenue lost by their STAR exemptions. In order to fully calculate the benefits for the Greenlee Central School District the total amount of STAR exemptions must be added to the taxes received by the District's local property.

Existing Conditions – Schools

Facilities

The Greenlee Central School District is the public school system that serves the Proposed Project and encompasses the entire Village of Greenlee and parts of surrounding districts including Martinsville, Hardscrabble Valley, Union, La Vive, Stanwick, and Freetown Townships. The district is comprised of four schools including two elementary schools, one middle school, and a high school. **Table 4** lists the individual school buildings and their respective locations and **Exhibit III** provides spatial context of the site and schools.

Table 4: Schools in Greenlee Central School District, Greenlee, NY (2025)	
School	**Location**
Blue Moon Elementary (grades K-6)	41 Shinjuku Place, Village of Greenlee
Sullivan Elementary (grades K-6)	12 Fuji Drive, Village of Greenlee
Greenlee Middle School (grades 7-8)	43 Shinjuku Place, Village of Greenlee
Greenlee High School (grades 9-12)	70 Hie Jinja Street, Village of Greenlee
Source: Greenlee Central School District	

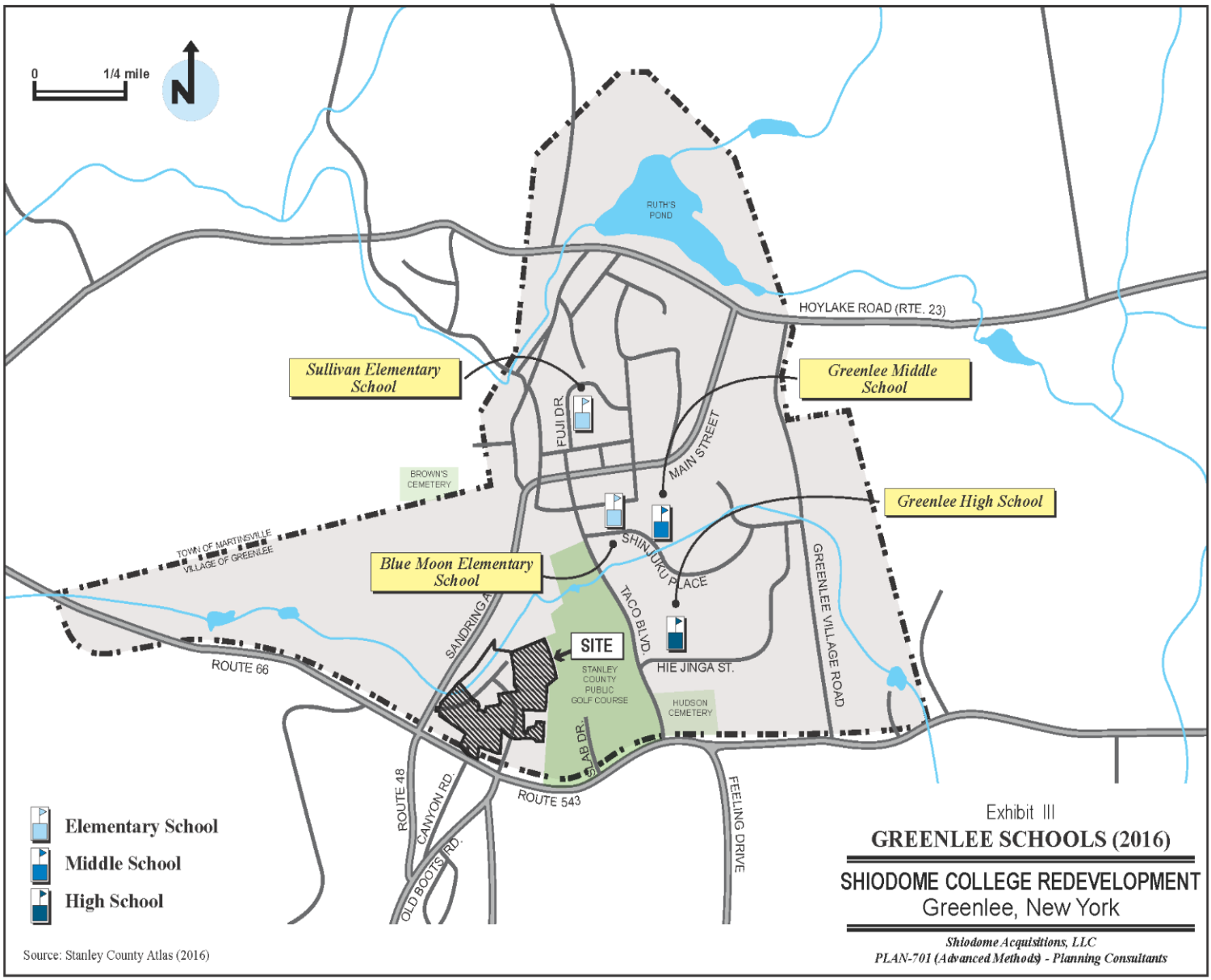

School District Information

Data acquired from the Greenlee Central School District indicate that the total enrollment for the 2023-2024 academic year totaled **1,204 students**. It also revealed that the budget is **$18,431,446**. Of this amount, approximately **$15,298,100** (or 83%) is derived from local property taxes; the balance comes from state and federal aid and other revenue sources (Appropriated Fund Balance; Cell Tower; Cardy Tindly Transportation Services; Other).

The school district budget is comprised of three broad categories as follows in **Table 5**:

TABLE 5: Greenlee Central School District Spending, Greenlee, NY (2024-25)		
Budget Line Item	**Budget Amount**	**Percent of Total**
Program—teaching, transportation, benefits	$13,823,585	75%
Capital—debt service, rentals, etc.	$2,580,402	14%
Administration—administrative costs and operations management	$2,027,459	11%
Totals	**$18,431,446**	**100%**
Source: GCSD 2022-23 (Budget line-item data tabulated by Greenlee Central School District)		

Annual program or instructional costs of approximately **$13,823,585** are the largest component of the district budget, accounting for approximately 75% of the budget. This translates into an approximate cost of **$11,481.38 per student** ($13,823,585 /1,204 students). The actual percentage of the budget dedicated to educating one additional student (i.e., the marginal costs per student) may be slightly lower because the "Program" costs above include benefits, a line item not generally considered in marginal cost calculations (i.e., adding one additional student into a teacher's classroom does not increase the cost of providing benefits to that teacher or school/district administrative staff).

Anticipated Impacts

Projections

The Proposed Project will generate residents as well as Public-School Aged Children (PSAC), grades K-12. These PSAC will feed into Greenlee Central School District's system. In total, it is estimated that **181 new residents** will be generated; of the 181 residents, it is estimated that **15 new PSAC** will be generated, see **Table 6**. This information is important for the District's future planning and budgeting efforts, as it provides an estimate of potential enrollment changes and helps inform resource allocation and staffing considerations for the upcoming fiscal year. However, this increase represents a modest addition to the district's overall enrollment and is not expected to create a significant impact on school capacity or resources.

Table 6: Projected Total of People and Public-School Aged Children of Project, Stanley County, NY					
Unit Type	**Quantity**	**Total People Multiplier**	**PSAC Multiplier**	**Total People**	**Total PSAC**
Single Family Attached 3BR	48	2.83	0.28	135.84	13.44
5+ Units Own 2BR	24	1.88	0.05	45.12	1.2
			Totals	**181**	**15**

Methodology

The projections of Public-School Aged Children (PSAC) and overall residents were derived from using demographic multipliers developed by Robert W. Burchell Ph.D. and the Center for Urban Policy Research at Rutgers University. These multipliers estimate total persons based on housing characteristics. Specifically, the multipliers take into account the type of housing unit, the number of bedrooms, and the estimated value of the home to calculate the expected number of residents and school-aged children per unit. By applying the appropriate multipliers to the Proposed Project's mix, the anticipated total of 181 residents, including 15 PSAC, was generated. Conservative methodology was applied here as well by rounding up to the nearest whole number in the calculations to ensure the estimates remain cautious and do not understate potential impacts.

Greenlee Central School District's Revenue and Costs

The Proposed Project is expected to generate significant fiscal impacts for the Greenlee Central School District. Based on the calculations in **Table 7**, the district is anticipated to realize a **net positive fiscal impact of $1,242,141.73**. The revenue stems from the tax generation calculated previously. The costs for the school district come from the 15 new PSAC generated by the project, resulting in an estimated educational cost of $172,221, calculated using the district's average cost per student of $11,481.38. This demonstrates that the Proposed Project will contribute meaningfully to the school district's financial resources while accommodating the modest increase in student enrollment.

Table 7: Revenues and Costs for Greenlee Central School District	
Tax Revenue for Greenlee Central School District	$1,414,362.48
Cost Per Student	$11,481.38
Projected PSAC	15
Cost to educate projected PSAC from Project	$172,220.74
+	**$1,242,141.73**

Mitigation

Based on the projected tax revenues and estimated costs to educate new students, the Proposed Project is expected to generate sufficient local revenues to fully cover its incremental public education expenses. The net positive fiscal impact of approximately $1.24 million suggests that the development will pay for itself in terms of local public education costs, thereby minimizing any potential financial burden on the Greenlee Central School District. No additional mitigation measures are anticipated to be necessary to offset the costs associated with the project.

References

Burchell, R. W., Listokin, D., & Dolphin, W. (2006, June). *Residential demographic multipliers: Estimates of the occupants of new housing*. Center for Urban Policy Research, Rutgers University.

Population Reference Bureau. *Which U.S. States Have the Oldest Populations?* Retrieved November 6, 2025,