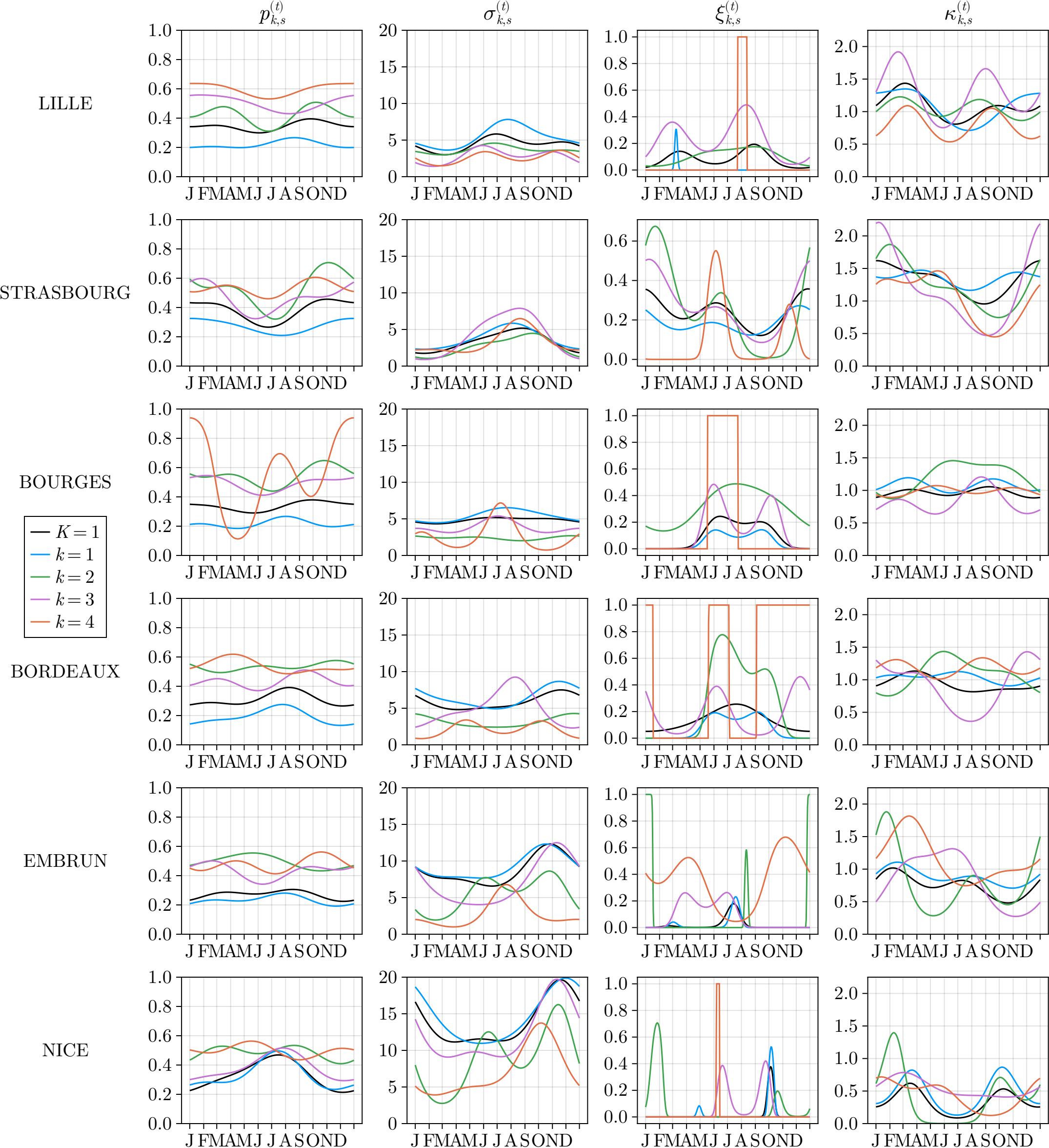
$p_{k,s}^{(t)}$
$\sigma_{k,s}^{(t)}$
$\xi_{k,s}^{(t)}$
$\kappa_{k,s}^{(t)}$
LILLE
STRASBOURG
BOURGES
BORDEAUX
EMBRUN
NICE
J F M A M J J A S O N D
$K=1$
$k=1$
$k=2$
$k=3$
$k=4$