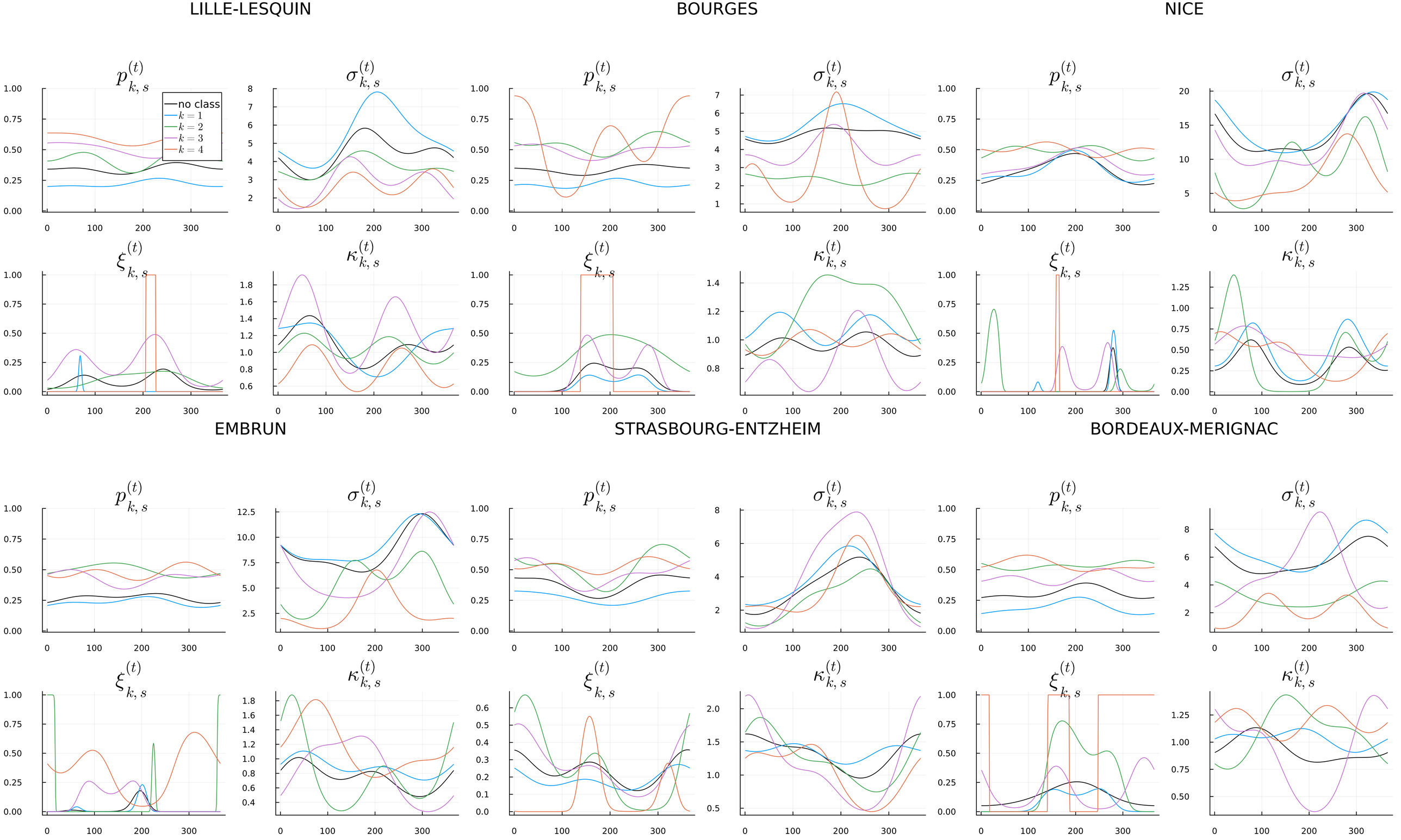
LILLE-LESQUIN
BOURGES
NICE
EMBRUN
STRASBOURG-ENTZHEIM
BORDEAUX-MERIGNAC
$p_{k,s}^{(t)}$
$\sigma_{k,s}^{(t)}$
$\xi_{k,s}^{(t)}$
$\kappa_{k,s}^{(t)}$
no class
$k=1$
$k=2$
$k=3$
$k=4$