COMMUNITY CARPOOL

Share rides. Cut emissions.

Rethinking how we commute, together

Simple, private, and community-powered carpooling

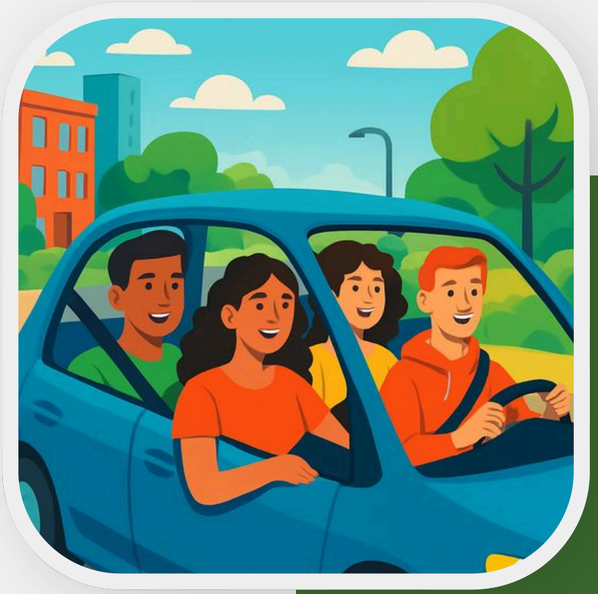

Prepared for: **Schools in UAE to address the temporary pause for school buses**

Why we Built Community Carpool

- Dubai → High traffic, especially during school hours
- Experience:
  - 15 minutes → 35 minutes (after new school opened nearby)
- Most students are dropped individually by parents

Increased Stress

Ever increasing commute times

Higher emissions

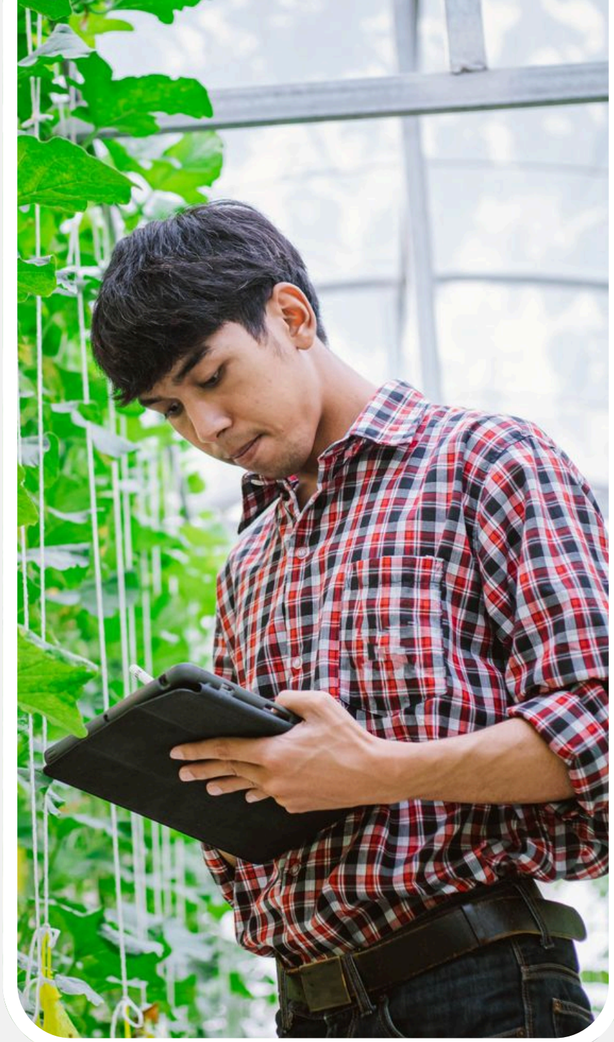

“The problem is lack of coordination”

What Community Carpool Stands For

Make everyday commuting simpler by connecting people already travelling similar routes. Built on privacy, trust, and simplicity, it enables shared mobility without friction.

Simple

- No App
- No Logins

Privacy-first

- No tracking cookies
- Contact shared after consent

Free to use

- No Fees

Technology-driven

- Cloud-based
- Smart matching system

Target Users

Designed as a community-driven platform, Community Carpool enables people within the same neighborhoods or networks to share daily rides.

The more concentrated the users in a community, the stronger the matches and the greater the impact.

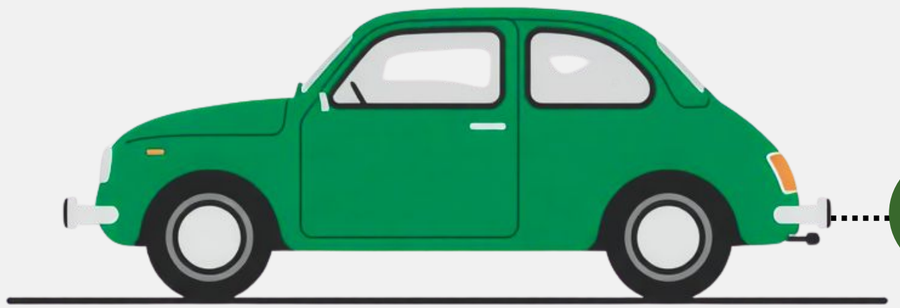

- ✓ **Students & Parents**
- ✗ **Not for one-off trips (not like Uber)**

Portal Snapshot - Journey Submission & Confirmation

https://dev.communitycarpool.org/?client=abcd_school

Unique QR Code & page link for your school.

Parents will be matched only with other parents within the same school

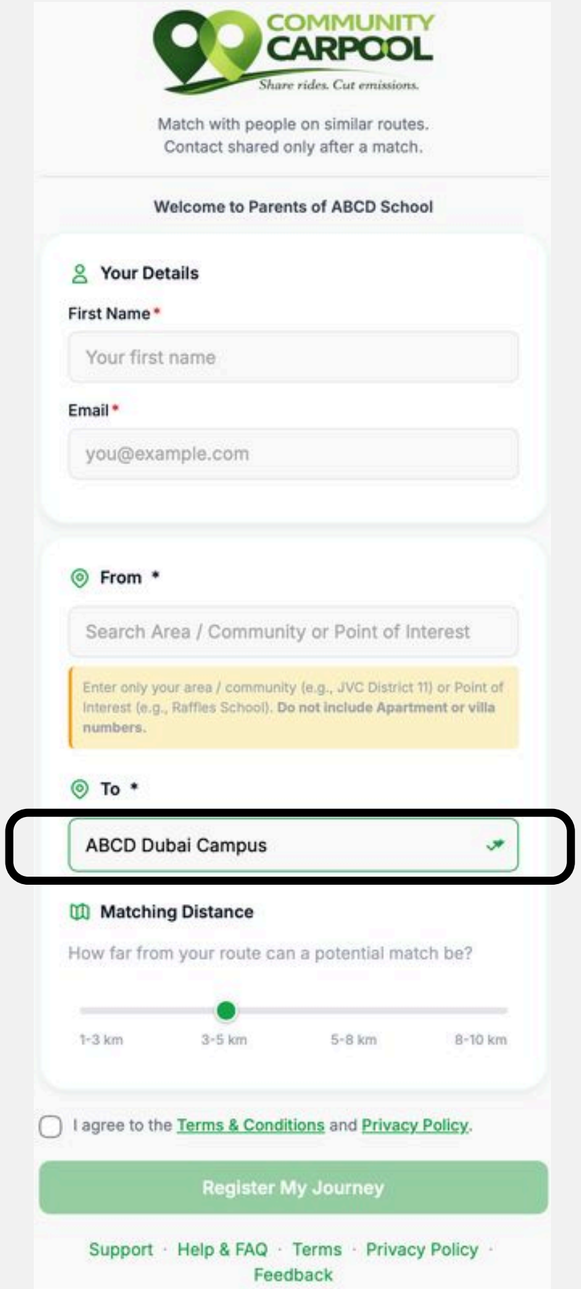

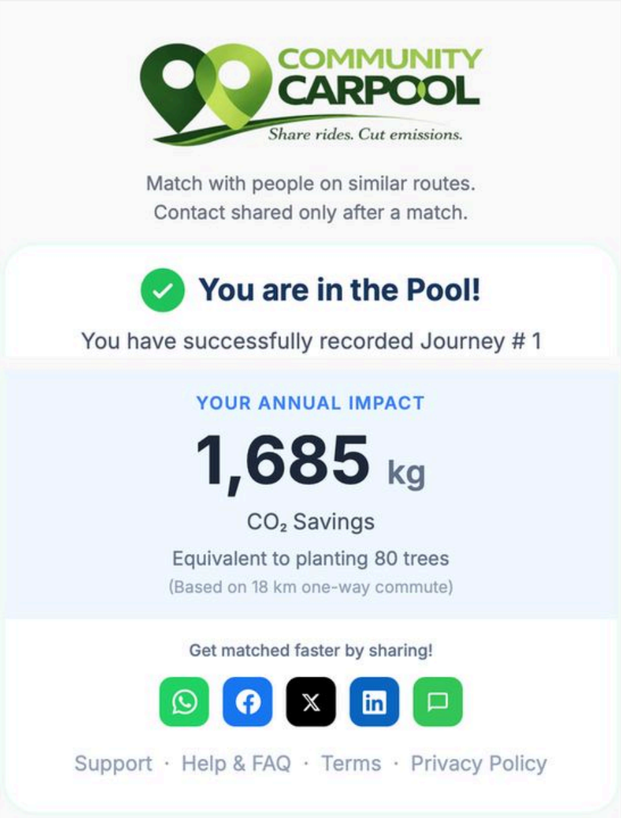

Portal Snapshot - EMail Communication

Community Carpool
Your Carpool Update — Friday 27 March 2026
To:

COMMUNITY CARPOOL
Share rides. Cut emissions.

Hi
Your Carpool Update — Friday 27 March 2026

Journey #1

● Saheel 2 - Saheel 2 - 180 Saheel Street - Wadi Al Safa 6 - Arabian Ranches - Dubai - United Arab Emirates

↓

● Dubai World Trade Centre - Dubai World Trade Centre - Sheikh Zayed Rd - Trade Center Second - Dubai - United Arab Emirates

View Matches →

Journey #2

● Saheel Gate 3 | Saheel 3 Arabian Ranches - 3748+JJ5 - Wadi Al Safa 6 - Saheel - Dubai - United Arab Emirates

↓

● Emirates Towers Metro Station - 678H+XW5 - Trade Center Second - Dubai - United Arab Emirates

🎉 **9 new matches!**

View Matches →

Unsubscribe

Community Carpool · communitycarpool.org

Portal Snapshot - Matches Page (Express their interest for a match)

COMMUNITY CARPOOL
Share rides. Cut emissions.

Welcome,

You have 2 mutual matches!
Both you and your match expressed interest. Contact details are revealed below.

Your Matches

12 journeys · 193 total matches

Journey #1 | Journey #5 | Journey #6 | Journey #7 | Journey #8 | Journey #9 | Journey #10 | Journey #11 | Journey #

Saheel Gate 3 | Saheel 3 Arabian Ranches - 3748+JJ5 - Wadi Al Safa 6 - Saheel - Dubai - United Arab Emirates → **Dusit Thani Dubai - Sheikh Zayed Rd - Trade Center Second - DIFC - Dubai - United Arab Emirates**

Archive Journey

Journey #11 · 16.7 km · Active

962 kg potential annual CO_2 savings · equivalent to planting **46 trees**

Matches 17 matches

Match Id	Name	Their Route	Their Status	My Status	My Next Action
759	N*********	Trade Center First - Trade Center Fi... Global Village - 38C5+F57 - Wadi A...	Waiting...	✓ Interested	
758	N*********	Saheel 2 - Saheel 2 - 180 Saheel Str... DIFC Gate Village - 677J+FXH - Zaa'...	Pending	Pending	✓ Yes ✗ No
757	N***** K**...	Arabian Ranches Business Bay	Pending	Pending	✓ Yes ✗ No

THANK YOU

“People are willing to carpool.
They just need a safe and simple way to do it.”

Use your Phone Camera to visit the link

https://communitycarpool.org?ref=010

carpooling0@gmail.com