Brian Drent's MILE HIGH CARD COMPANY

FALL 2025

PREMIUM CATALOG AUCTION

1909-13 M101-2
SPORTING NEWS
SUPPLEMENTS
CHRISTY MATHEWSON
PSA 4 VG-EX

1909-13 M101-2
SPORTING NEWS
SUPPLEMENTS
TY COBB
PSA 4 VG-EX

1904 PITTSBURG
LEADER
HONUS WAGNER
SGC 7 NM

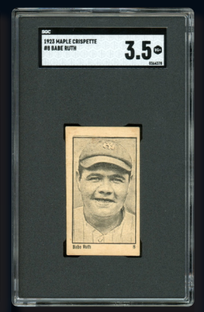

1923 MAPLE
CRISPETTE
#8 BABE RUTH
SGC 3.5 VG+

1922 WM. PATERSON
#46 TY COBB
PSA 6 EX-MT

1957 TOPPS
#138 JOHN UNITAS
PSA 8.5 NM-MT+

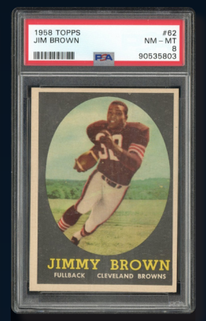

1958 TOPPS
#62 JIM BROWN
PSA 8 NM-MT

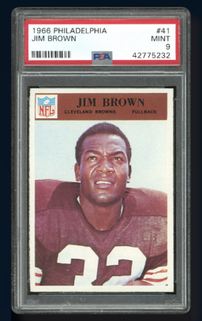

1966 PHILADELPHIA
#41 JIM BROWN
PSA 9 MINT

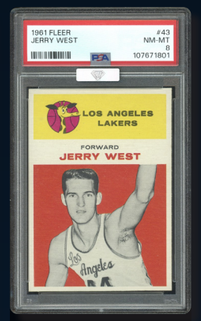

1961 FLEER
#43 JERRY WEST
PSA 8 NM-MT

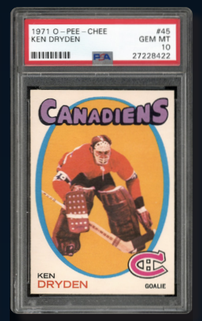

1971 O-PEE-CHEE
#45 KEN DRYDEN
PSA 10 GEM MINT

BID ON THESE *EXCEPTIONAL* ITEMS & SO MANY MORE!

Brian Drent's MILE HIGH CARD COMPANY

1932 U.S. CARAMEL
#26 LOU GEHRIG
BASEBALL
PSA 6 EX-MT

1955 BOWMAN
#202 MICKEY MANTLE
PSA 8 NM-MT

1957 TOPPS
#35 FRANK ROBINSON
PSA 9 MINT

1949 BOWMAN
#84 ROY CAMPANELLA
PSA 9 MINT

1909 E92 CROFT'S
CANDY
TY COBB
PSA 6 EX-MT

1966 TOPPS
#50 MICKEY MANTLE
PSA 9 MINT

1953 TOPPS
#104 YOGI BERRA
PSA 8.5 NM-MT+

1910 E105
MELLO-MINT GUM
HONUS WAGNER
(BATTING)
SGC 2.5 GOOD+

1938 GOUDEY HEADS UP
#250 JOE DIMAGGIO
SGC 7 NM
MBA GOLD DIAMOND

1953 TOPPS
#244 WILLIE MAYS
PSA 7 NM
MBA SILVER DIAMOND

BID DURING: DECEMBER 29TH - JANUARY 15TH

(303) 840 - 2784
WWW.MILEHIGHCARDCO.COM
@MILEHIGHCARD
858 W. HAPPY CANYON RD, SUITE 240, CASTLE ROCK, CO 80108

(303) 840 - 2784
WWW.MILEHIGHCARDCO.COM
@MILEHIGHCARD
858 W. HAPPY CANYON RD, SUITE 240, CASTLE ROCK, CO 80108