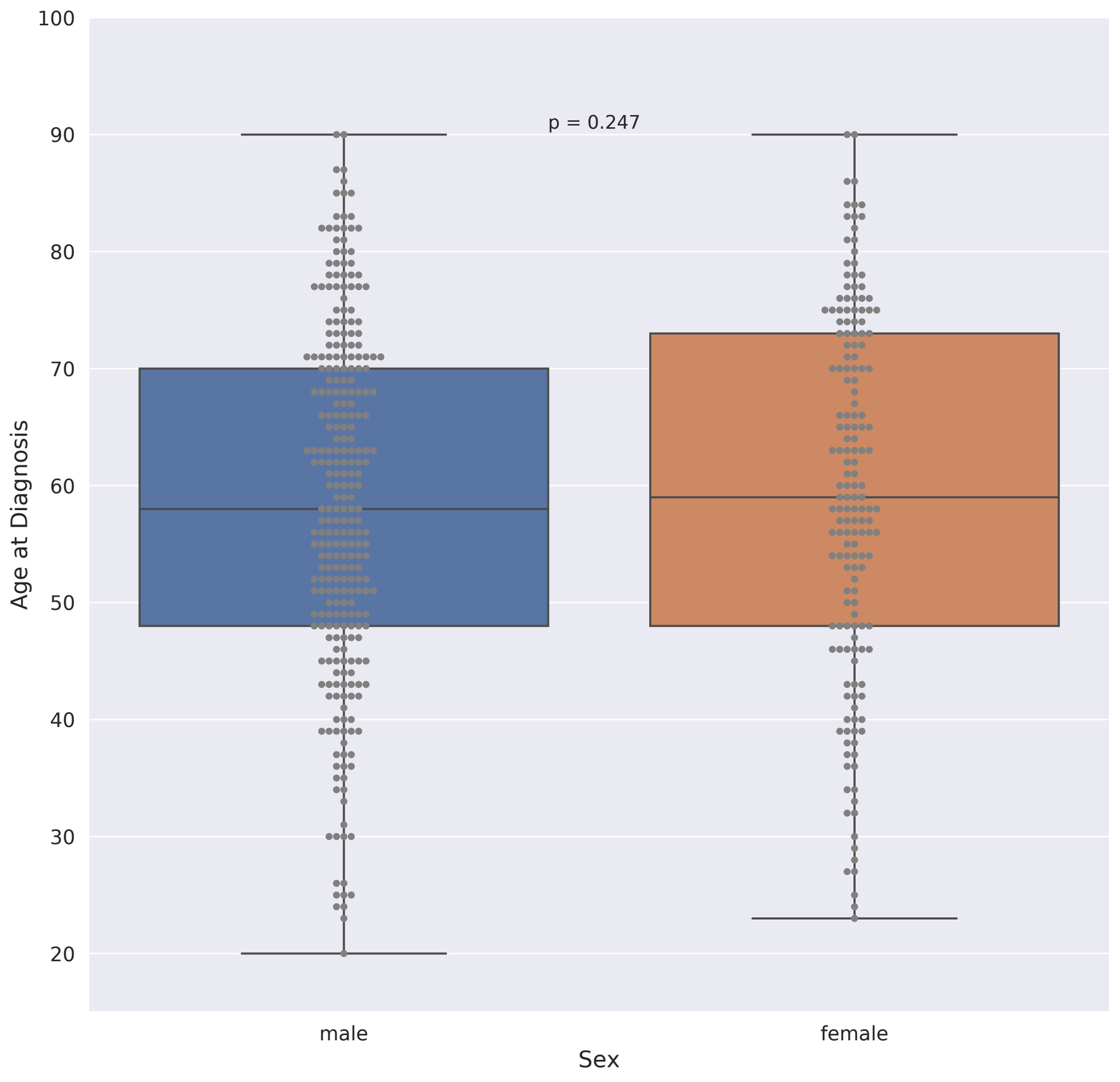
p = 0.247
Age at Diagnosis
100
90
80
70
60
50
40
30
20
male
female
Sex