Wolfgang Amadeus Mozart

# Symphony No. 40

## VIOLINO 1

Allegro molto

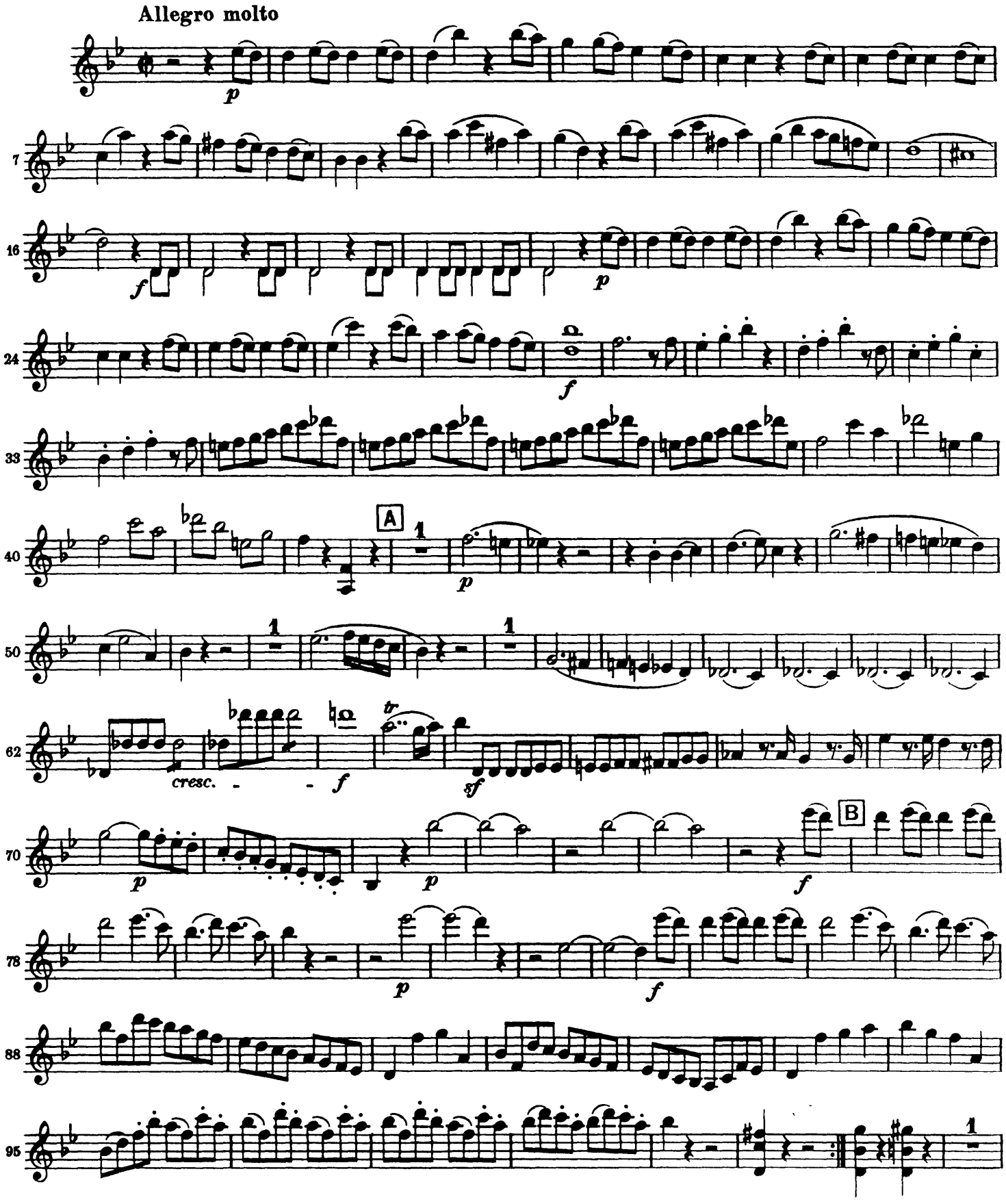

# VIOLINO 1

103 *p*

109 *f*

115

119

125

131 C

138 *p*

145

152 *f*

159 D 3 *p*

169

176 *f* *p*

185 *f*

# VIOLINO 1



193

201

207

215

221

E

1

*p*

230

1

1

241

*cresc.*

*f*

tr

tr

tr

tr

251

*sf*

258

*p*

*f*

266

*p*

*f*

F

276

282

2

*p*

293

*f*

# VIOLINO 1

Andante

Viola

Viol. II

A

B

1

C

D

# VIOLINO 1



63 E p

66

69 1 Fl.

74

80 sf sf p

86 f p f p

92 sf sf

97 p F 1

102 f G

107 p

112 f tr

118 p

# VIOLINO 1

**Menuetto**
**Allegretto**

*f*

9

19

30

3

*p*

**Trio**

43

*p*

5

Fl.

56

*p*

5

Fl.

71

4

Fl.

Menuetto d. c.

**Allegro assai**

*p* *f* *p* *f*

7

*p* *f* *p* *f*

15

*p* *f* *p* *f*

24

*p* *f* *p* *f*

33

# VIOLINO 1



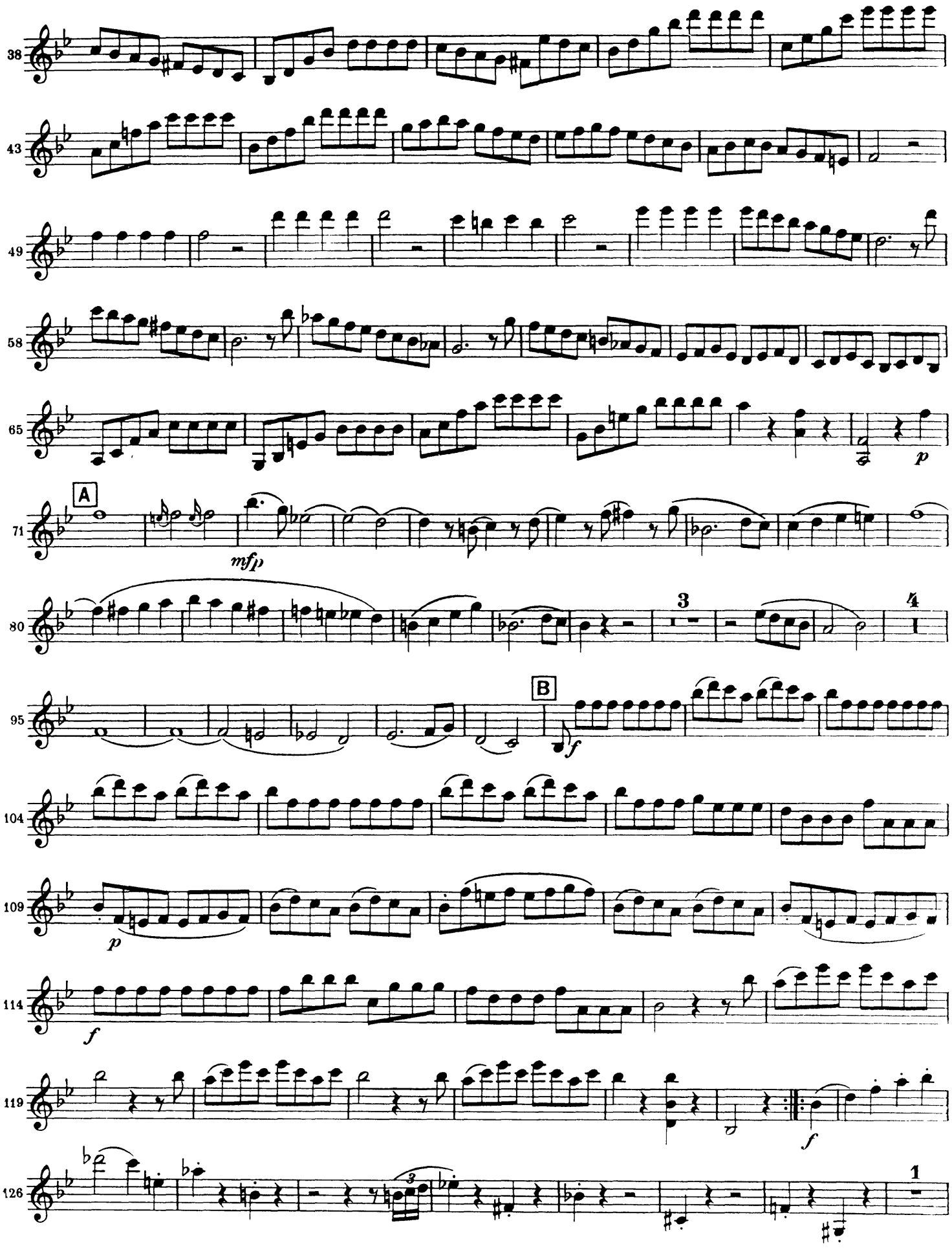

# VIOLINO 1

134 *p*

142 C *f*

150

157

164

173 D 1 2 3 4 5 6 7

182 *p* *f*

191

199 *sf* *sf* *f* *p*

208 *f* *p* *f*

215 *p* *f* *p* *f*

222 E

# VIOLINO 1



227

235

240

245

F

*p*

*mfp*

253

261

9

Viola

*p*

G

*f*

278

283

*p*

288

*f*

293

298

303