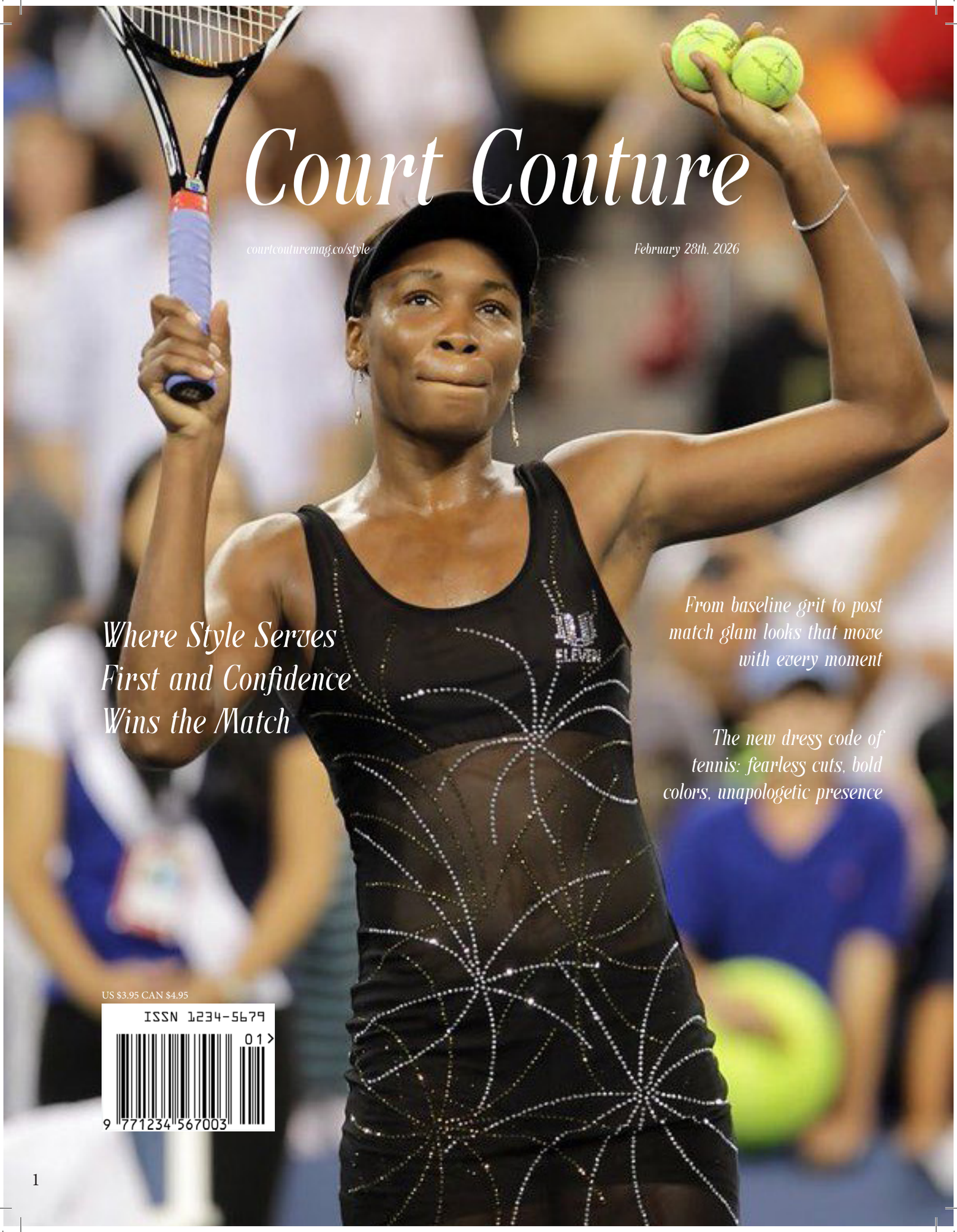

Court Couture

courtcouturemag.co/style

February 28th, 2026

Where Style Serves First and Confidence Wins the Match

From baseline grit to post match glam looks that move with every moment

The new dress code of tennis: fearless cuts, bold colors, unapologetic presence

US $3.95 CAN $4.95

ISSN 1234-5679

01

9 771234 567003

Cameron Spencer, Getty Images

Maria Sharapova, 2012 US Open

Looks That Move With Every Moment

From first serve to match point, every look tells the story of the player who owned the court.

There is a rhythm to tennis that goes far beyond the sound of the ball meeting the strings. It lives in footwork, in posture, in presence and, just as powerfully, in what a player chooses to wear. Style in tennis has never been static. It moves, evolves, and performs right alongside the athletes themselves.

Few have embodied this idea more completely than Serena Williams. Her fashion moments were never just outfits, they were statements of intent. From the unforgettable black catsuit at the French Open to bold, asymmetrical dresses that redefined silhouette on court, Serena turned every entrance into a declaration. Her looks did not follow tradition, they challenged it, proving that strength and style could share the same spotlight without compromise.

Alongside her, Venus Williams brought a different but equally powerful vision. With a designer's eye and an athlete's understanding of movement, Venus blurred the line between performance wear and high fashion. Lace details, daring cuts, and fluid designs became her signature, each piece engineered to shift seamlessly with her game. Her style told a story of elegance in motion, where every serve and stride carried intention.

Then came the effortless polish of Maria Sharapova, whose presence on court redefined modern tennis minimalism. Her looks favored clean lines, tailored fits, and understated drama. Whether in soft pastels or sharp monochrome, Sharapova's style spoke quietly but confidently, letting precision and poise take center stage. It was a reminder that movement does not always need boldness to be powerful, sometimes it is the refinement that leaves the lasting impression.

These women did more than win matches. They shaped the visual language of the sport. Their outfits became part of tennis history, remembered just as vividly as championship points and rivalries. What they wore mattered because it captured something fleeting, the exact moment where athleticism and identity intersected.

Tennis fashion continues to evolve, but its essence remains rooted in this idea of motion. Clothes are not just worn, they are performed. They stretch with ambition, flow with confidence, and hold the energy of the match long after the final point is played.

In the end, the most iconic looks are not defined by fabric or trend. They are defined by the players who bring them to life, transforming every movement into something unforgettable. That legacy does not sit quietly in the past—it echoes forward in every new generation that steps onto the court. Players today inherit not just technique and training methods, but a visual vocabulary shaped by those who came before them. Every pleat, every cut, every unexpected detail carries a trace of that evolution. Modern athletes understand that what they wear is not separate from how they play; it is an extension of it, a second language spoken without words.

Continued on page 4

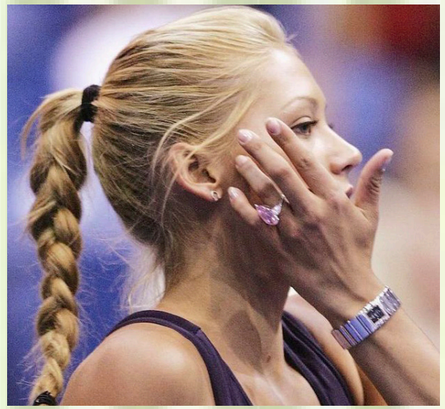

"From her statement looks on court to the iconic 11 carat pink diamond she wore off it, Anna Kournikova proved that every movement and every moment could define a style legacy."

Venus Williams Sisters Tour, 2004

Getty Images

Continued from page 3

You can see it in the confidence of younger stars who treat the baseline like a runway without ever losing competitive edge. Their choices feel intentional, aware of history yet unafraid to push beyond it. Bright color blocking, experimental textures, and gender-fluid silhouettes have begun to enter the sport's aesthetic, reflecting a broader cultural shift. Tennis, once bound by strict dress codes and quiet tradition, now pulses with individuality. The court has become a space where identity is expressed as freely as athletic ability.

At the same time, the balance between innovation and respect for tradition remains delicate. The all-white rule at Wimbledon, for example, still stands as a reminder of the sport's origins. Yet even within those constraints, players find ways to differentiate themselves—through tailoring, fabric choice, or subtle design flourishes. It is within limitation that creativity often sharpens, proving that style in tennis is not about excess, but about precision. A slight change in cut or texture can speak volumes when everything else is restrained.

Technology, too, has reshaped the conversation. Performance fabrics now respond to heat, sweat, and movement in ways earlier generations could only imagine. Outfits are engineered for aerodynamics, breathability, and endurance, turning clothing into a kind of silent partner in competition.

Emma Raducanu, 2022 US Open

Julian Finney, Getty Images

The new dress code of tennis

A generation of players rewriting tradition with every outfit they step onto the court in.

Modern tennis fashion is undergoing a transformation led by young stars like Naomi Osaka, Iga Świątek, and Coco Gauff, who are replacing traditional whites with bold colors, streetwear influences, and unique silhouettes. This movement prioritizes individuality and creative expression, viewing fashion as an integral part of athletic performance rather than an afterthought. By challenging old-school dress codes, these players demonstrate that style and competitive excellence are now inextricably linked on the court.

The world of tennis fashion is shifting, led by a new generation of players unafraid to challenge tradition. Where once whites and pastels dominated, today bold colors, unexpected cuts, and statement prints are the new norm. These young stars are not only winning on court—they are redefining what it means to look powerful while doing it. Fashion is no longer an afterthought; it is part of the performance itself.

Naomi Osaka has become a trailblazer in this movement. Her looks combine streetwear influence with athletic precision, often pairing oversized silhouettes with vibrant, eye-catching prints. Osaka's style reflects her personality: confident, fearless, and unapologetically modern. Each outfit tells a story beyond the game, signaling that tennis can embrace creativity as much as competition.

Iga Świątek and Coco Gauff are following suit, each carving out their unique fashion identities. Świątek favors tailored athletic wear with subtle details that emphasize both elegance and functionality, while Gauff experiments with patterns, layers, and bold colors that make a statement at every tournament. Together, they illustrate a new era where youth, individuality, and expression dominate the court.

The new dress code of tennis is more than just clothing—it's a movement. It reflects the mindset of a generation determined to challenge the old rules, blending performance with personality. These players show that style can be as competitive as the game itself.