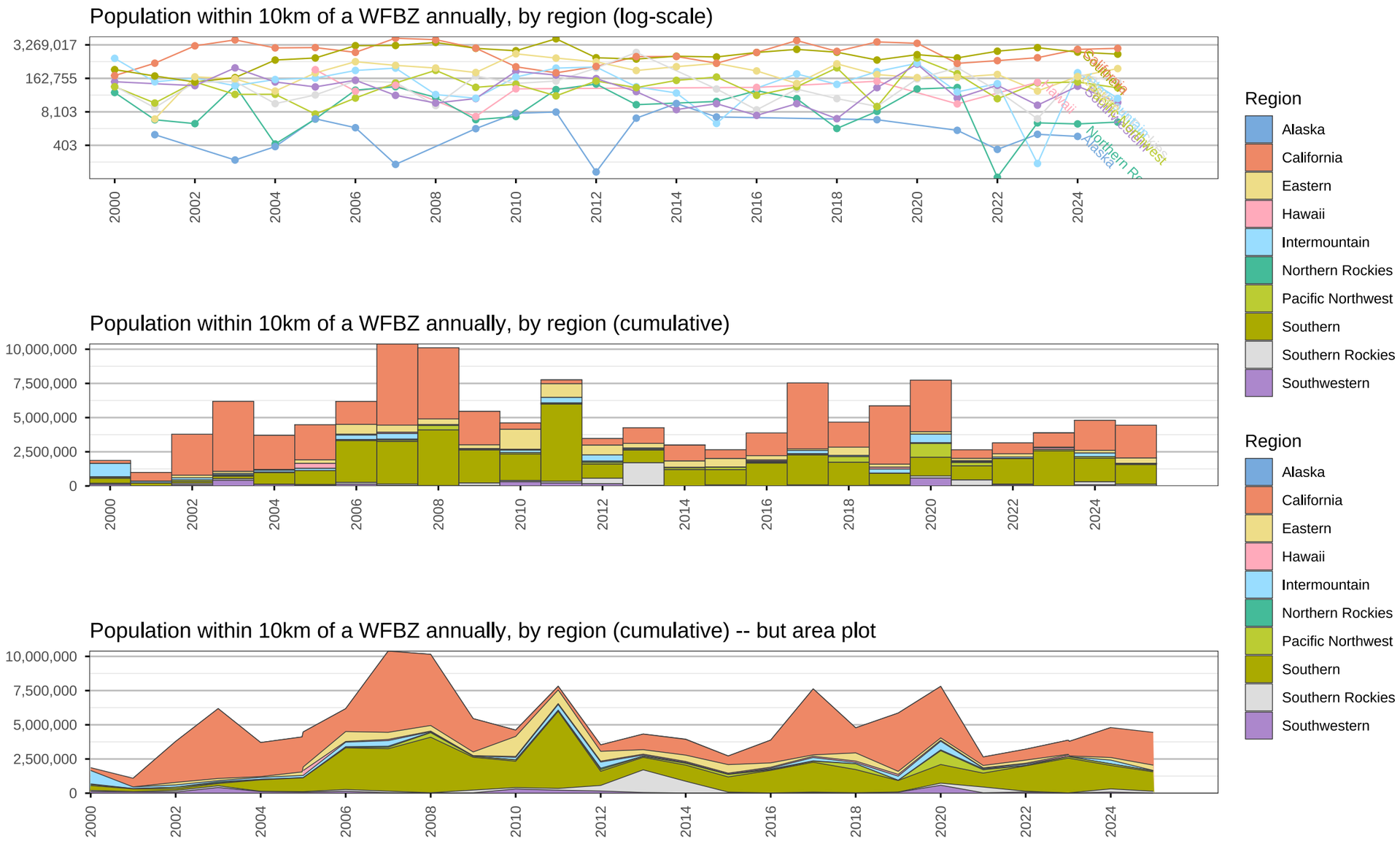
Population within 10km of a WFBZ annually, by region (log-scale)
3,269,017
162,755
8,103
403
Population within 10km of a WFBZ annually, by region (cumulative)
10,000,000
7,500,000
5,000,000
2,500,000
0
Population within 10km of a WFBZ annually, by region (cumulative) -- but area plot
2000
2002
2004
2006
2008
2010
2012
2014
2016
2018
2020
2022
2024
Region
Alaska
California
Eastern
Hawaii
Intermountain
Northern Rockies
Pacific Northwest
Southern
Southern Rockies
Southwestern