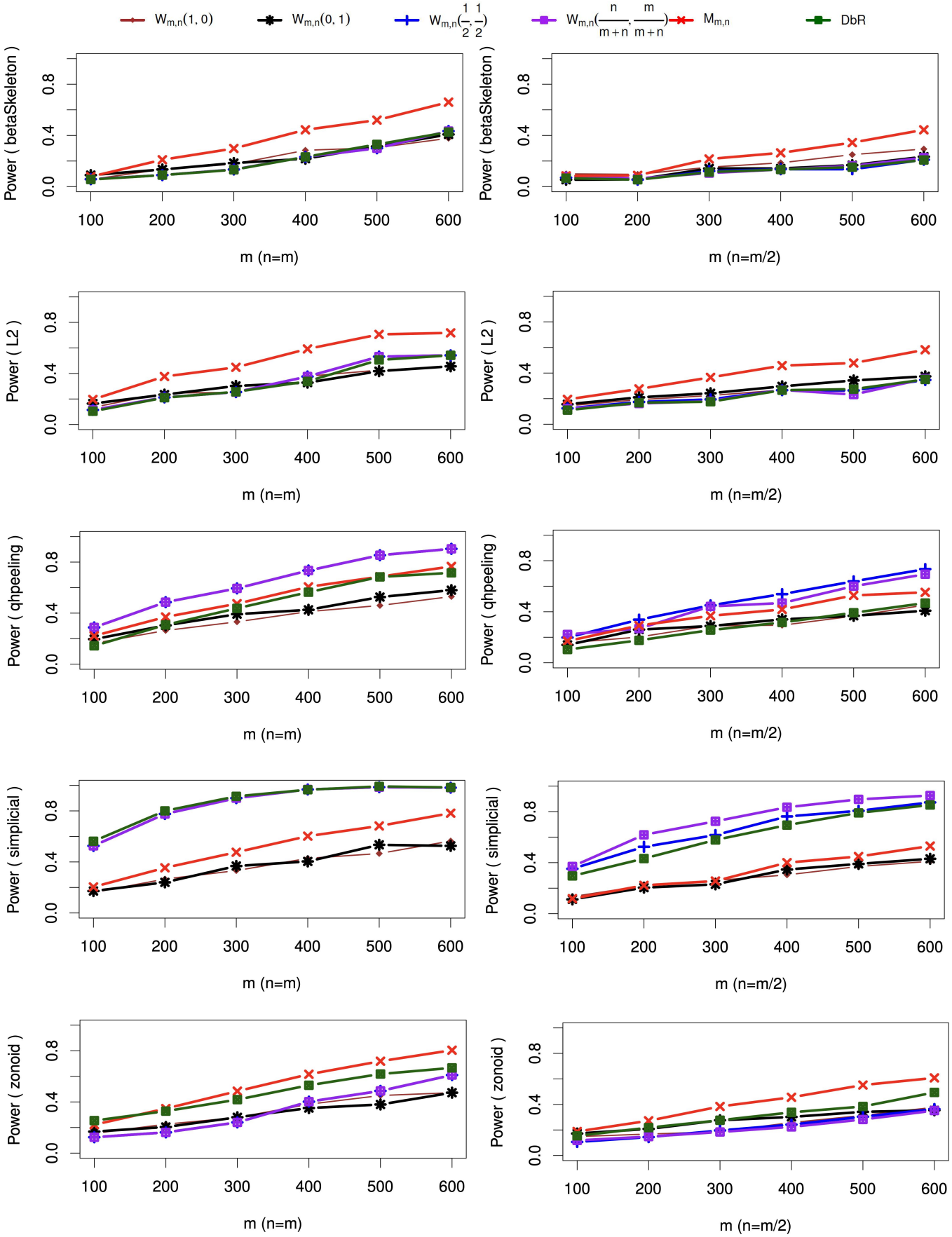
$W_{m,n}(1,0)$
$W_{m,n}(0,1)$
$W_{m,n}(\frac{1}{2},\frac{1}{2})$
$W_{m,n}(\frac{n}{m+n},\frac{m}{m+n})$
$M_{m,n}$
DbR
Power (betaSkeleton)
Power (L2)
Power (qhpeeling)
Power (simplicial)
Power (zonoid)
0.0
0.4
0.8
100
200
300
400
500
600
m (n=m)
m (n=m/2)