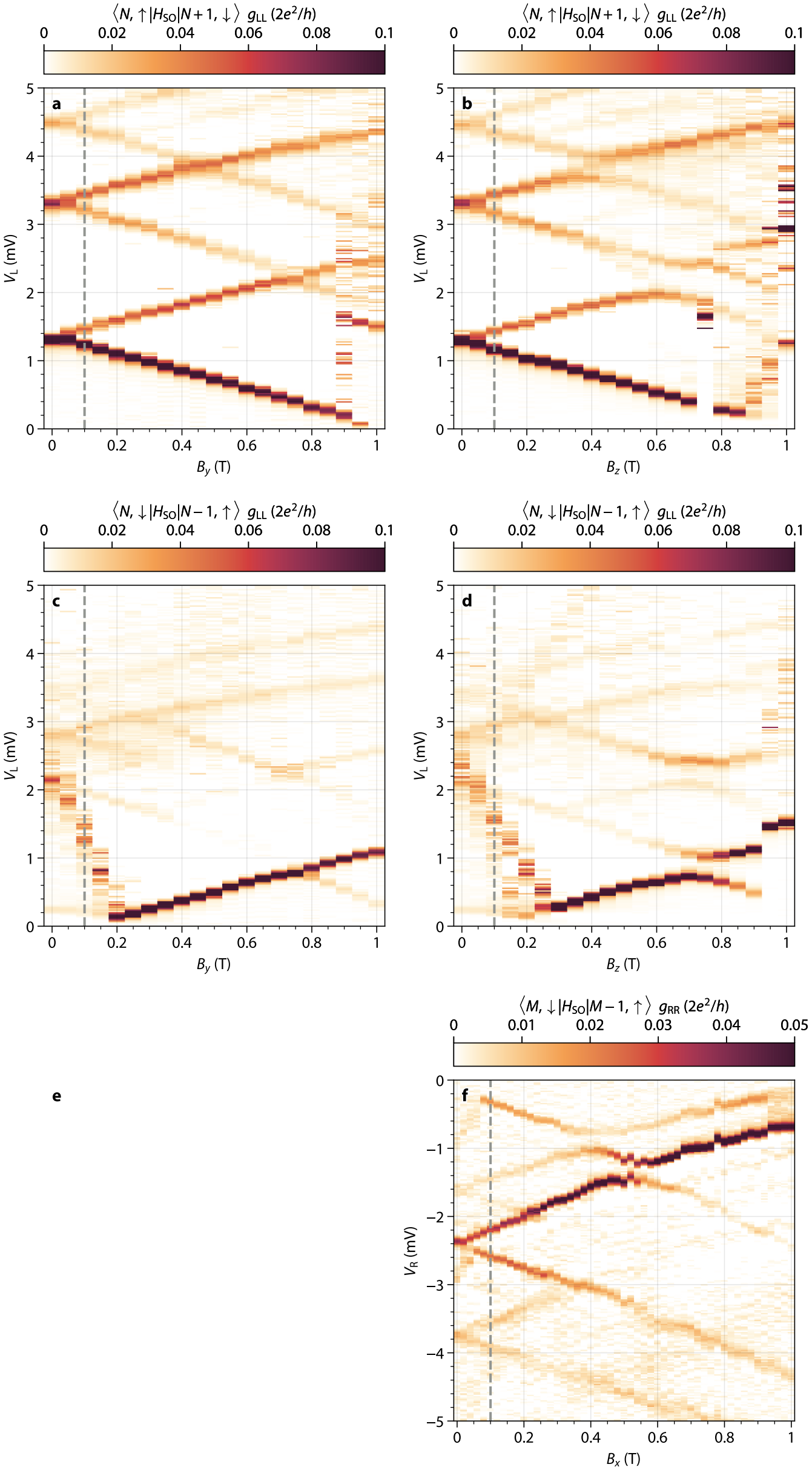
⟨N, ↑|H_SO|N+1, ↓⟩ g_LL (2e²/h)
0 0.02 0.04 0.06 0.08 0.1
a
b
V_L (mV)
B_y (T)
B_z (T)
⟨N, ↓|H_SO|N−1, ↑⟩ g_LL (2e²/h)
c
d
⟨M, ↓|H_SO|M−1, ↑⟩ g_RR (2e²/h)
0 0.01 0.02 0.03 0.04 0.05
e
f
V_R (mV)
B_x (T)