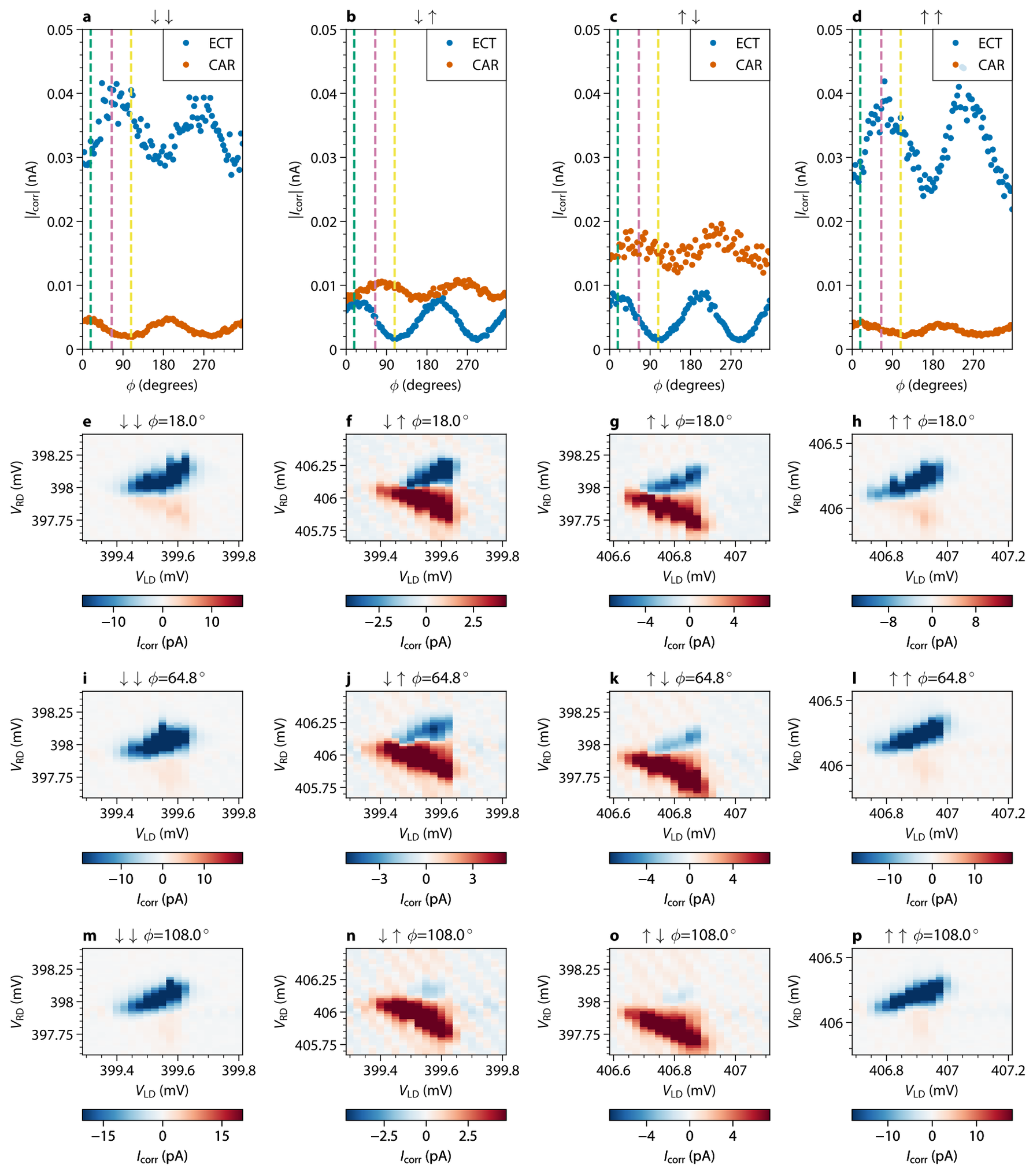
a ↓↓
b ↓↑
c ↑↓
d ↑↑
ECT
CAR
$|I_{corr}|$ (nA)
ϕ (degrees)
e ↓↓ ϕ=18.0°
f ↓↑ ϕ=18.0°
g ↑↓ ϕ=18.0°
h ↑↑ ϕ=18.0°
i ↓↓ ϕ=64.8°
j ↓↑ ϕ=64.8°
k ↑↓ ϕ=64.8°
l ↑↑ ϕ=64.8°
m ↓↓ ϕ=108.0°
n ↓↑ ϕ=108.0°
o ↑↓ ϕ=108.0°
p ↑↑ ϕ=108.0°
V_{RD} (mV)
V_{LD} (mV)
I_{corr} (pA)