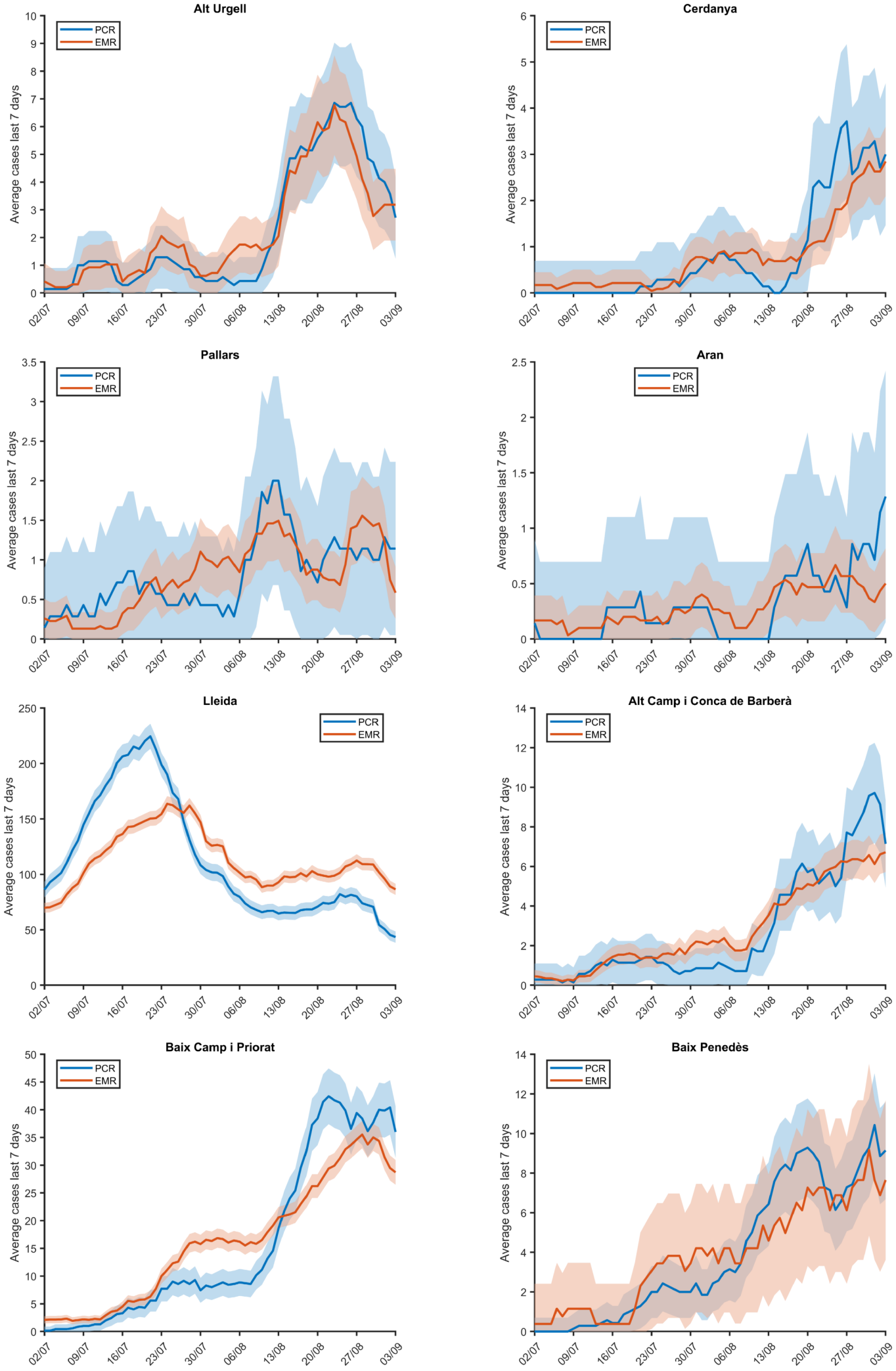
Alt Urgell
Cerdanya
Pallars
Aran
Lleida
Alt Camp i Conca de Barberà
Baix Camp i Priorat
Baix Penedès
PCR
EMR
Average cases last 7 days
02/07
09/07
16/07
23/07
30/07
06/08
13/08
20/08
27/08
03/09

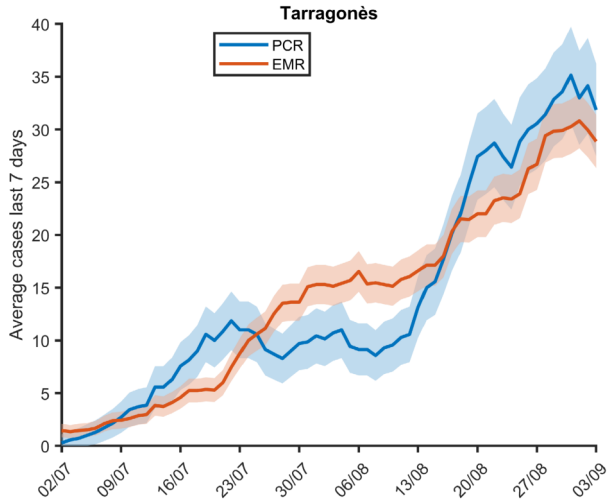
Tarragonès
PCR
EMR
Average cases last 7 days
0
5
10
15
20
25
30
35
40
02/07
09/07
16/07
23/07
30/07
06/08
13/08
20/08
27/08
03/09

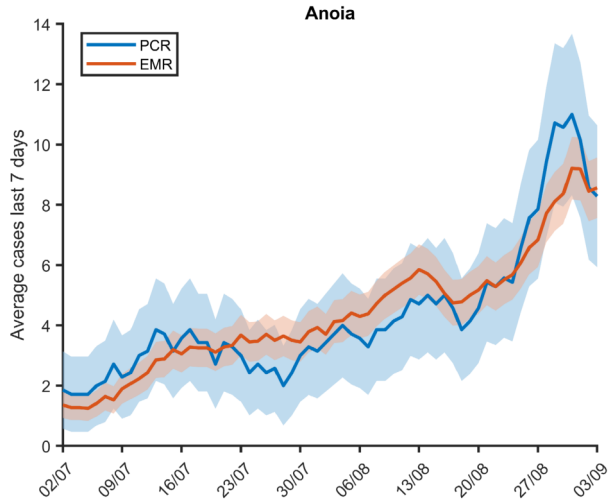
Anoia
PCR
EMR
Average cases last 7 days
0
2
4
6
8
10
12
14
02/07
09/07
16/07
23/07
30/07
06/08
13/08
20/08
27/08
03/09

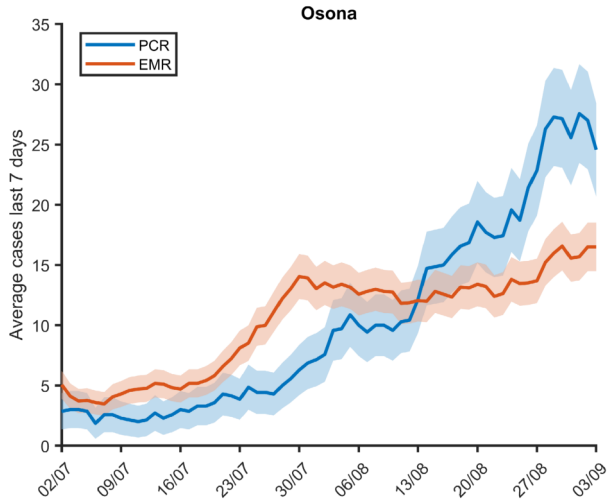
Osona
PCR
EMR
Average cases last 7 days
0
5
10
15
20
25
30
35
02/07
09/07
16/07
23/07
30/07
06/08
13/08
20/08
27/08
03/09

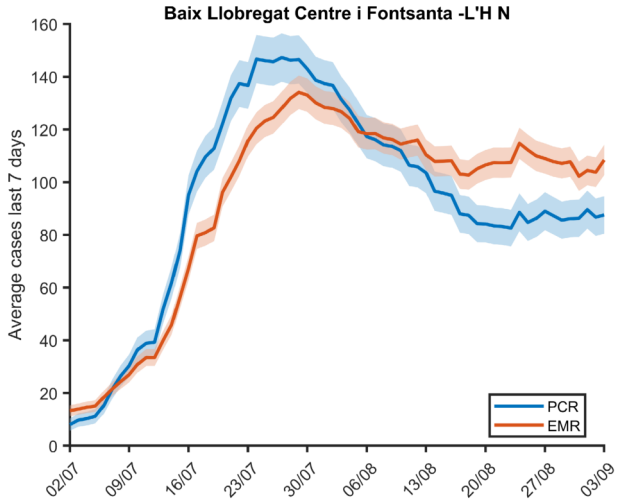
Baix Llobregat Centre i Fontsanta -L'H N
PCR
EMR
Average cases last 7 days
0
20
40
60
80
100
120
140
160
02/07
09/07
16/07
23/07
30/07
06/08
13/08
20/08
27/08
03/09

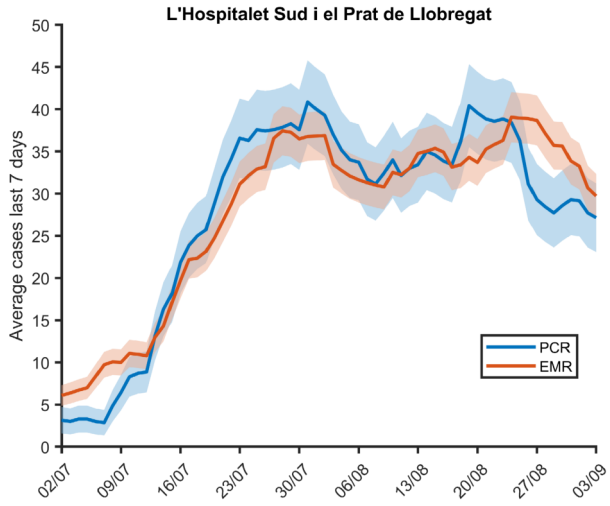
L'Hospitalet Sud i el Prat de Llobregat
PCR
EMR
Average cases last 7 days
0
5
10
15
20
25
30
35
40
45
50
02/07
09/07
16/07
23/07
30/07
06/08
13/08
20/08
27/08
03/09

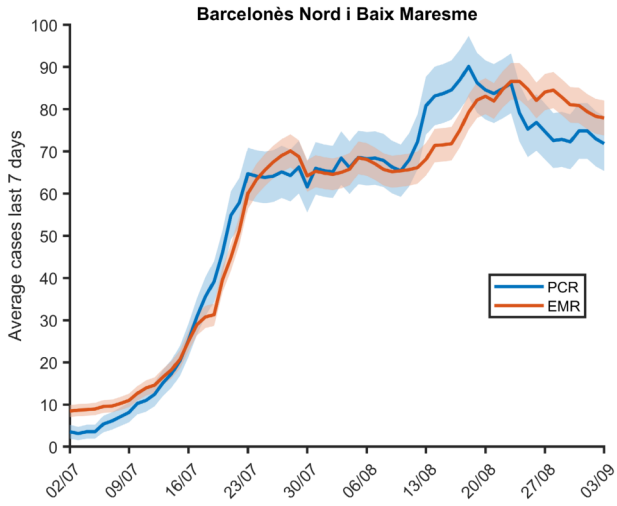
Barcelonès Nord i Baix Maresme
PCR
EMR
Average cases last 7 days
0
10
20
30
40
50
60
70
80
90
100
02/07
09/07
16/07
23/07
30/07
06/08
13/08
20/08
27/08
03/09

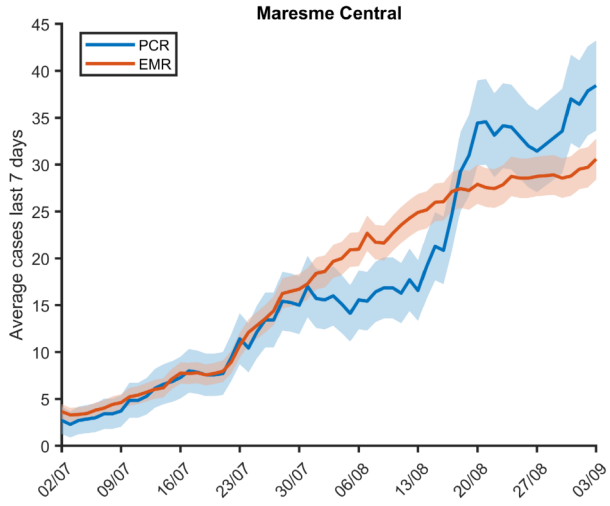
Maresme Central
PCR
EMR
Average cases last 7 days
0
5
10
15
20
25
30
35
40
45
02/07
09/07
16/07
23/07
30/07
06/08
13/08
20/08
27/08
03/09

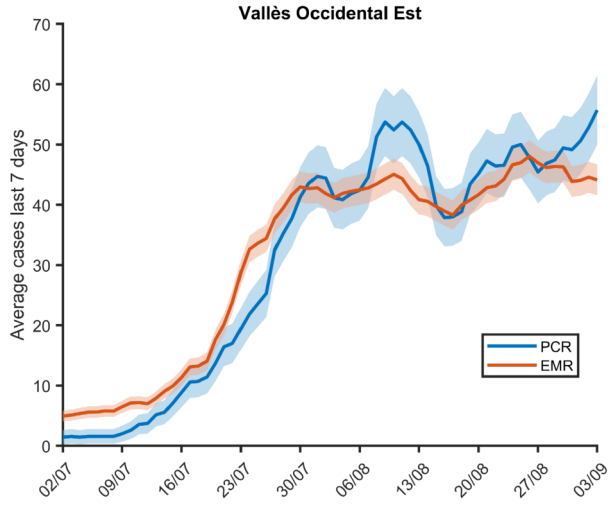
Vallès Occidental Est
PCR
EMR
Average cases last 7 days
0
10
20
30
40
50
60
70
02/07
09/07
16/07
23/07
30/07
06/08
13/08
20/08
27/08
03/09

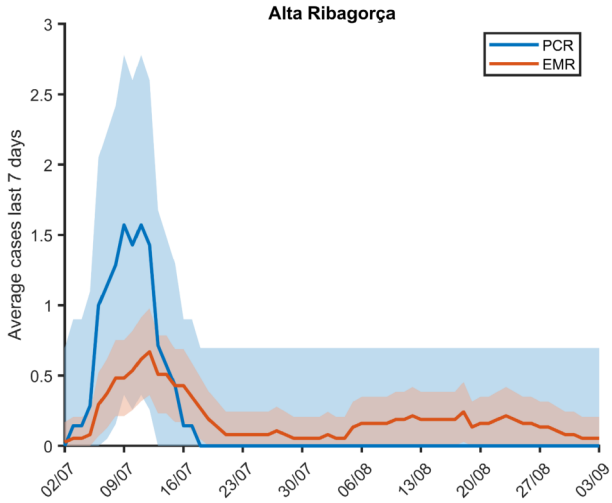
Alta Ribagorça
PCR
EMR
Average cases last 7 days
0
0.5
1
1.5
2
2.5
3
02/07
09/07
16/07
23/07
30/07
06/08
13/08
20/08
27/08
03/09

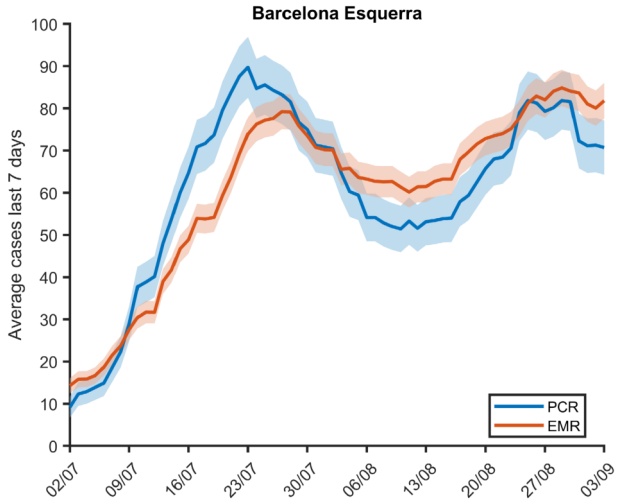
Barcelona Esquerra
PCR
EMR
Average cases last 7 days
0
10
20
30
40
50
60
70
80
90
100
02/07
09/07
16/07
23/07
30/07
06/08
13/08
20/08
27/08
03/09

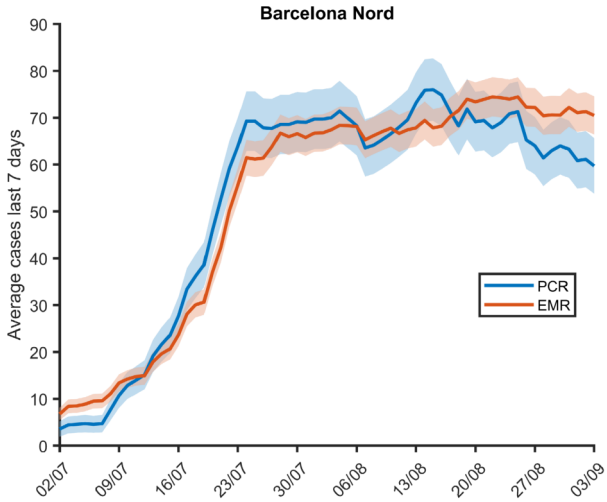
Barcelona Nord
PCR
EMR
Average cases last 7 days
0
10
20
30
40
50
60
70
80
90
02/07
09/07
16/07
23/07
30/07
06/08
13/08
20/08
27/08
03/09

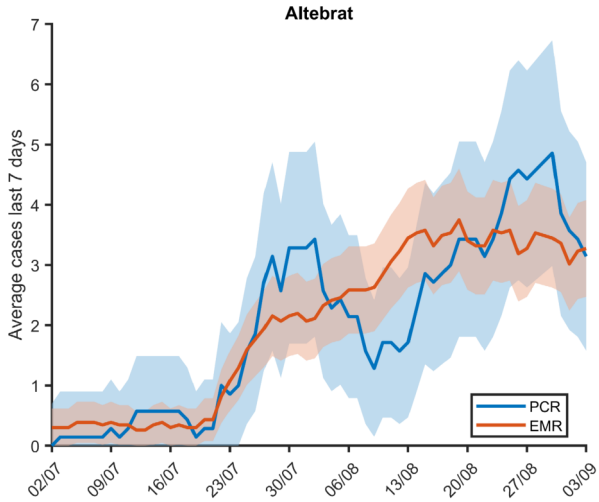
Altebrat
PCR
EMR
Average cases last 7 days
0
1
2
3
4
5
6
7
02/07
09/07
16/07
23/07
30/07
06/08
13/08
20/08
27/08
03/09

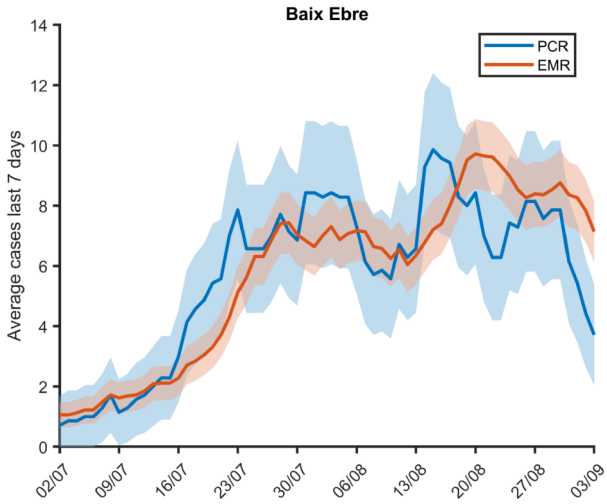
Baix Ebre
PCR
EMR
Average cases last 7 days
0
2
4
6
8
10
12
14
02/07
09/07
16/07
23/07
30/07
06/08
13/08
20/08
27/08
03/09

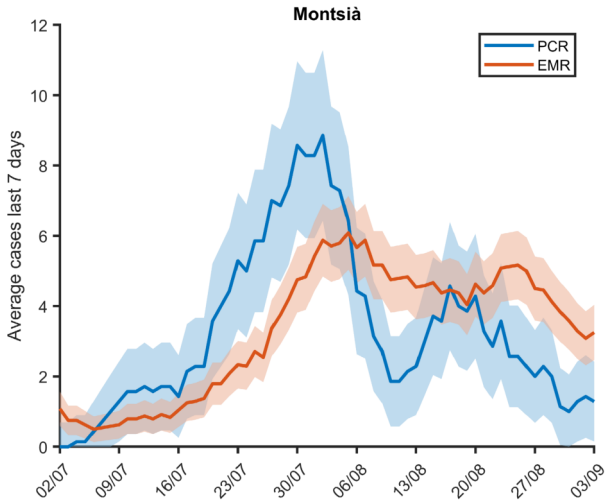
Montsià
PCR
EMR
Average cases last 7 days
0
2
4
6
8
10
12
02/07
09/07
16/07
23/07
30/07
06/08
13/08
20/08
27/08
03/09

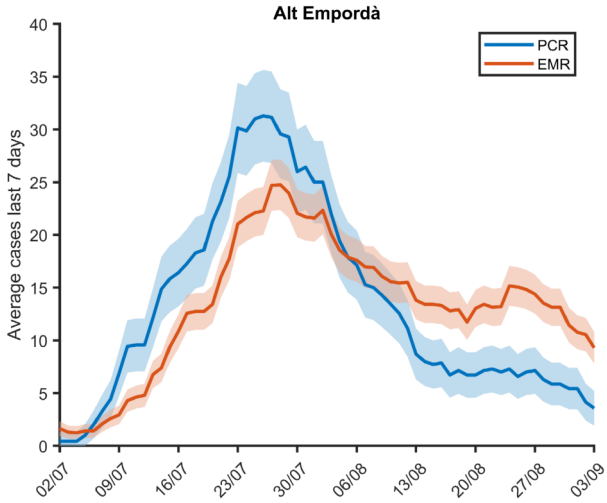
Alt Empordà
PCR
EMR
Average cases last 7 days
0
5
10
15
20
25
30
35
40
02/07
09/07
16/07
23/07
30/07
06/08
13/08
20/08
27/08
03/09

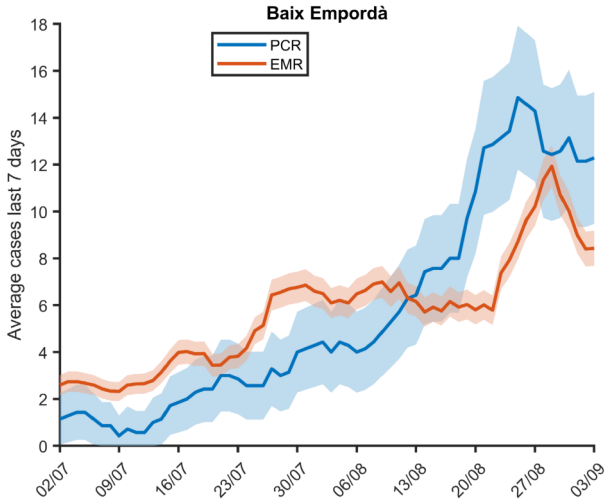
Baix Empordà
PCR
EMR
Average cases last 7 days
0
2
4
6
8
10
12
14
16
18
02/07
09/07
16/07
23/07
30/07
06/08
13/08
20/08
27/08
03/09

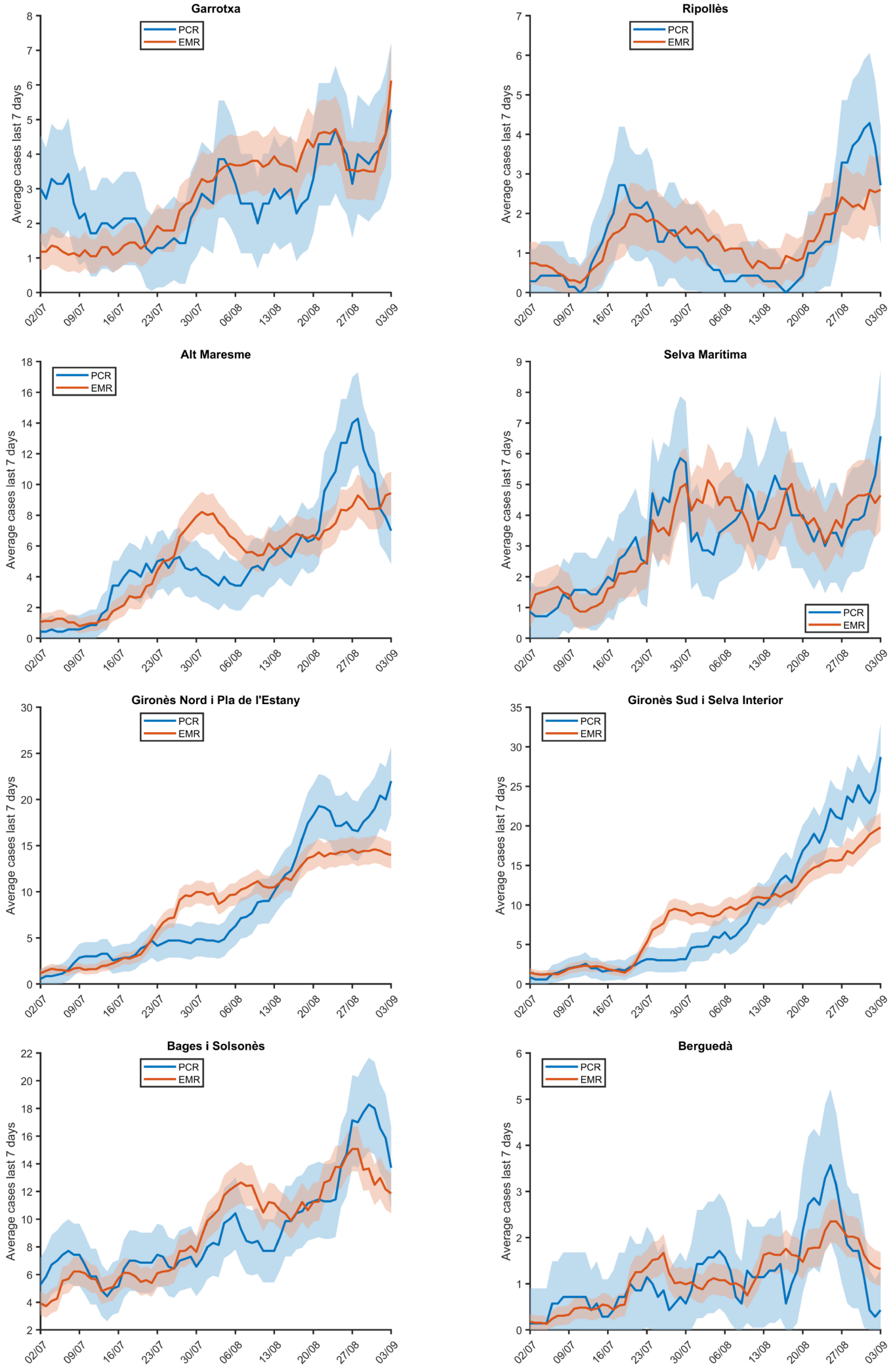
Garrotxa
Ripollès
Alt Maresme
Selva Marítima
Gironès Nord i Pla de l'Estany
Gironès Sud i Selva Interior
Bages i Solsonès
Berguedà
PCR
EMR
Average cases last 7 days
02/07
09/07
16/07
23/07
30/07
06/08
13/08
20/08
27/08
03/09

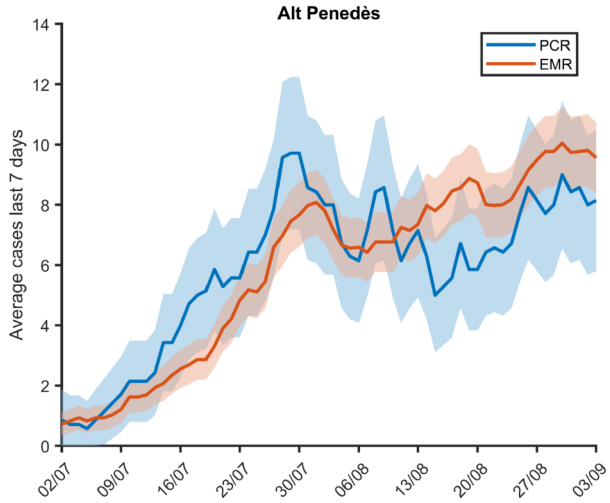
Alt Penedès
PCR
EMR
Average cases last 7 days
0
2
4
6
8
10
12
14
02/07
09/07
16/07
23/07
30/07
06/08
13/08
20/08
27/08
03/09

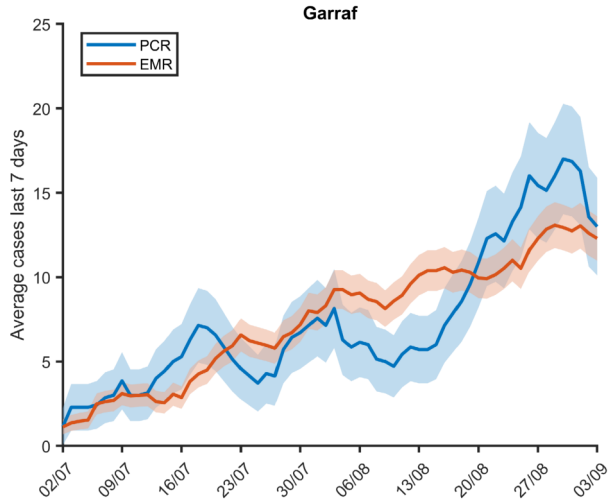
Garraf
PCR
EMR
Average cases last 7 days
0
5
10
15
20
25
02/07
09/07
16/07
23/07
30/07
06/08
13/08
20/08
27/08
03/09

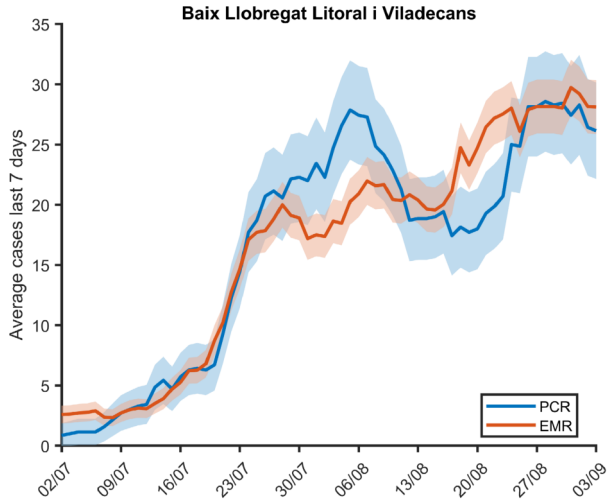
Baix Llobregat Litoral i Viladecans
PCR
EMR
Average cases last 7 days
0
5
10
15
20
25
30
35
02/07
09/07
16/07
23/07
30/07
06/08
13/08
20/08
27/08
03/09

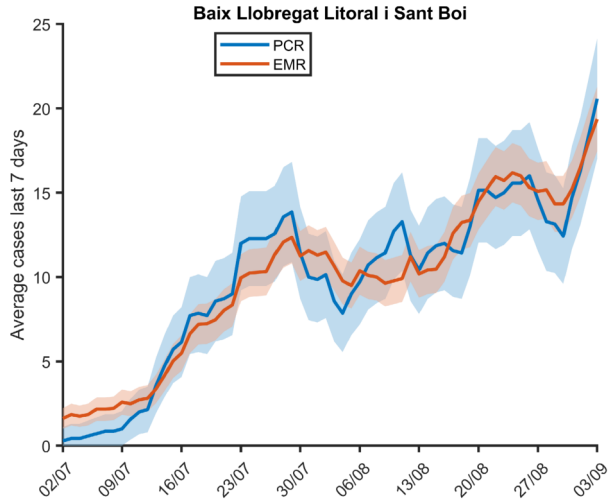
Baix Llobregat Litoral i Sant Boi
PCR
EMR
Average cases last 7 days
0
5
10
15
20
25
02/07
09/07
16/07
23/07
30/07
06/08
13/08
20/08
27/08
03/09

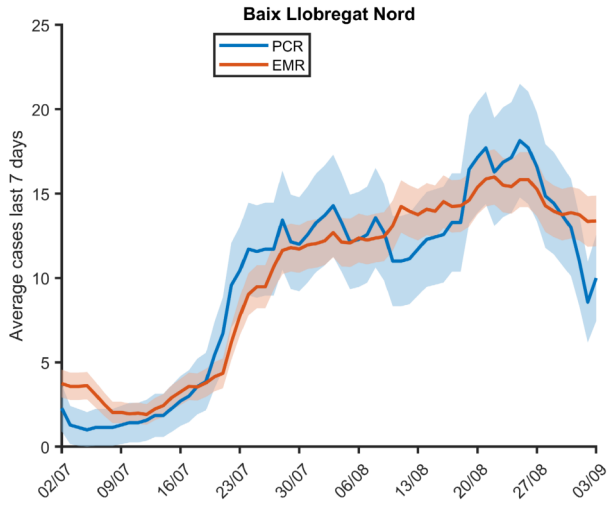
Baix Llobregat Nord
PCR
EMR
Average cases last 7 days
0
5
10
15
20
25
02/07
09/07
16/07
23/07
30/07
06/08
13/08
20/08
27/08
03/09

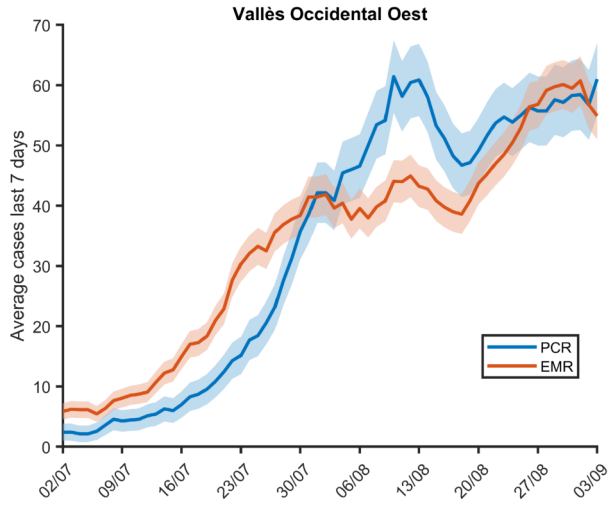
Vallès Occidental Oest
PCR
EMR
Average cases last 7 days
0
10
20
30
40
50
60
70
02/07
09/07
16/07
23/07
30/07
06/08
13/08
20/08
27/08
03/09

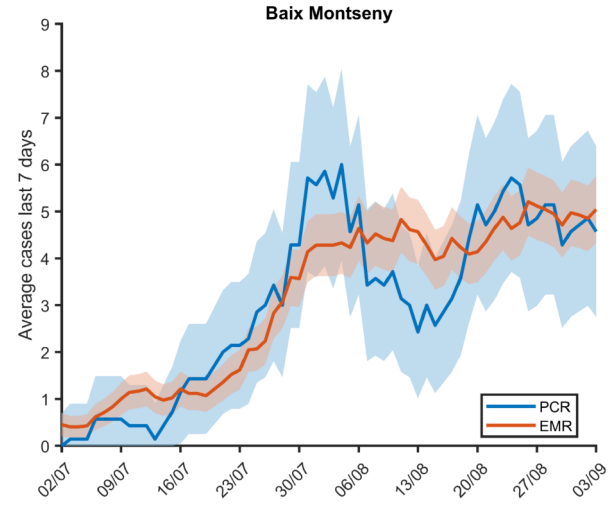
Baix Montseny
PCR
EMR
Average cases last 7 days
0
1
2
3
4
5
6
7
8
9
02/07
09/07
16/07
23/07
30/07
06/08
13/08
20/08
27/08
03/09

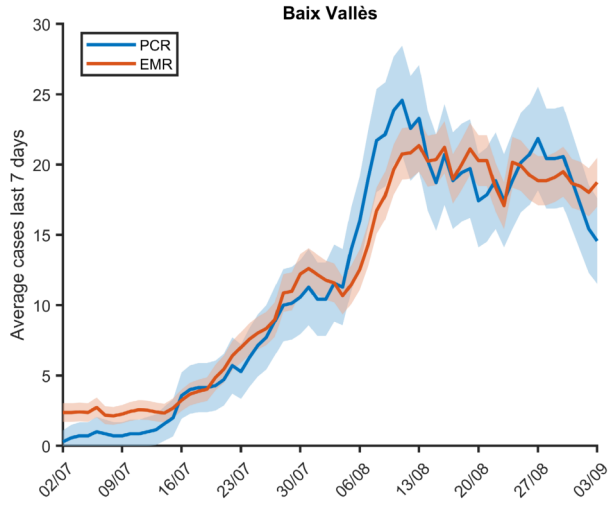
Baix Vallès
PCR
EMR
Average cases last 7 days
0
5
10
15
20
25
30
02/07
09/07
16/07
23/07
30/07
06/08
13/08
20/08
27/08
03/09

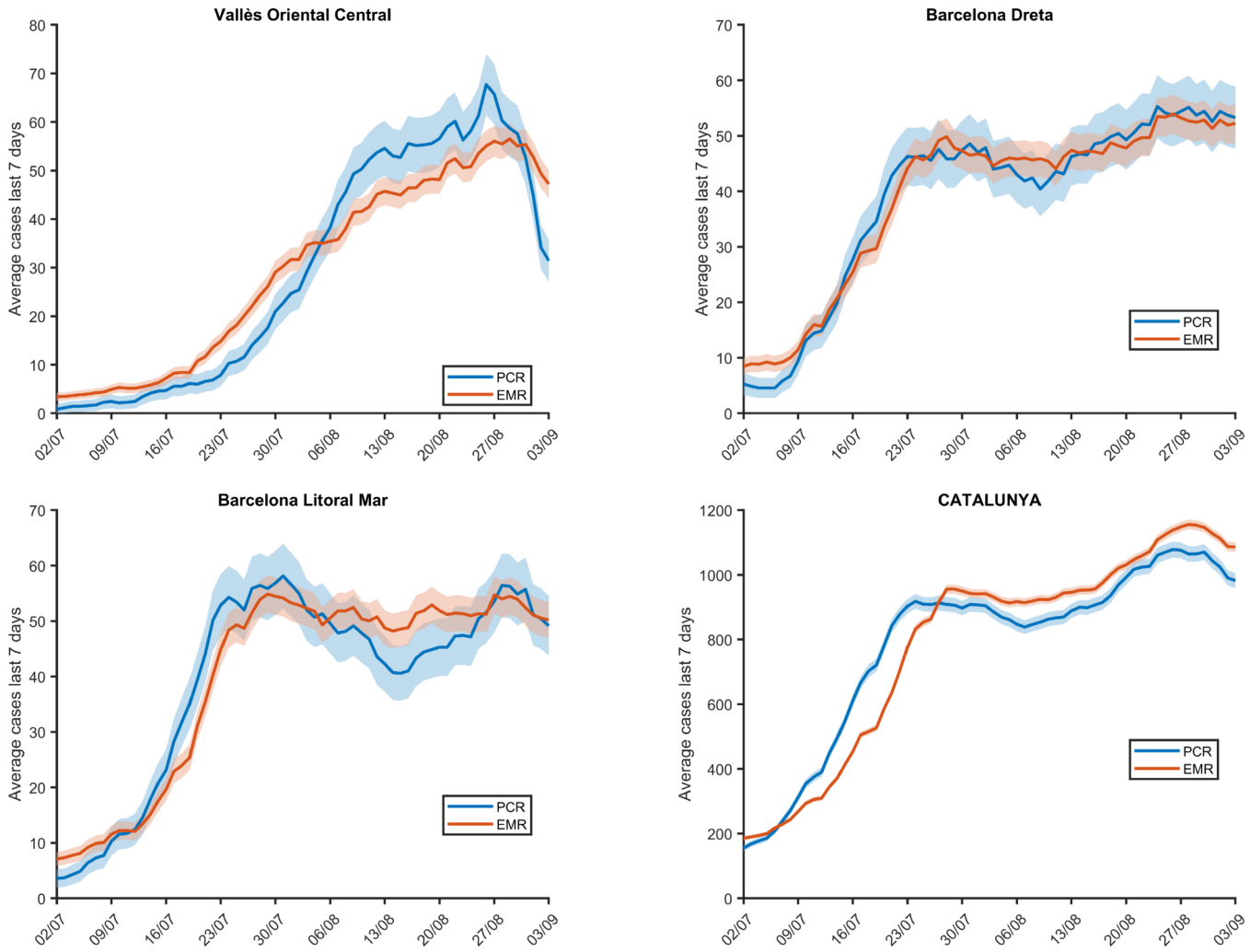
Vallès Oriental Central
Barcelona Dreta
Barcelona Litoral Mar
CATALUNYA
Average cases last 7 days
PCR
EMR
02/07
09/07
16/07
23/07
30/07
06/08
13/08
20/08
27/08
03/09