Lab week 7.

Download tools:

1. Nessus in Kali
2. openVAS in Kali
3. Burp Suite Community in Windows

1. Nessus

The one that I was going to install is **Nessus Essentials**. This is a free version of Nessus that is intended for students and educators. This tool can scan up to 16 private Ip addresses.

To download Nessus, go to https://www.tenable.com/products/nessus/nessus-essentials and register.

After registering, they'll send an email activation code. Then download the .deb package.

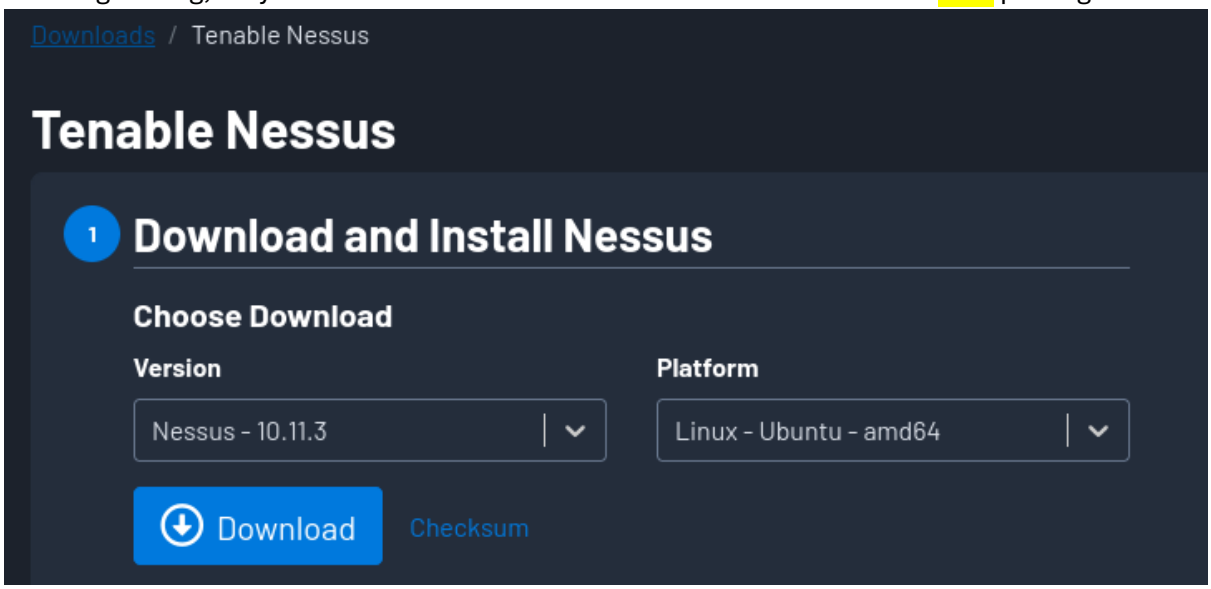

After downloading, usually the file was downloaded in **~/Downloads**, so I run in terminal:

cd ~/Downloads

sudo dpkg -i Nessus-10.11.3-ubuntu1604_amd64.deb

and to start the Nessus I run this on terminal:

sudo systemctl start nessusd

```
┌──(kali㉿kali)-[~]
└─$ cd ~/Downloads

┌──(kali㉿kali)-[~/Downloads]
└─$ sudo dpkg -i Nessus-10.11.3-ubuntu1604_amd64.deb
[sudo] password for kali:
(Reading database ... 422054 files and directories currently installed.)
Preparing to unpack Nessus-10.11.3-ubuntu1604_amd64.deb ...
Unpacking nessus (10.11.3) over (10.11.3) ...
dpkg: error processing archive Nessus-10.11.3-ubuntu1604_amd64.deb (--install):
 cannot copy extracted data for './opt/nessus/bin/ndbg' to '/opt/nessus/bin/ndbg.dpkg-new': failed to write (No spa
ce left on device)
dpkg-deb: error: paste subprocess was killed by signal (Broken pipe)
Errors were encountered while processing:
 Nessus-10.11.3-ubuntu1604_amd64.deb

┌──(kali㉿kali)-[~/Downloads]
└─$ sudo systemctl start nessusd
```

Then I open Firefox and type https://localhost:8834. This one is to access and set up Nessus. After a while trying to access the URL, choose Nessus Essentials, enter the activation code from the email and create an account, and wait for plugins process to complete.

Once the process is complete, I see the Nessus dashboard.

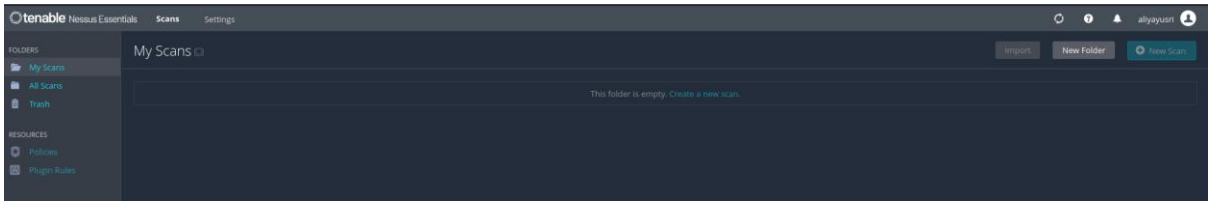

2. openVas

I installed openVAS directly from Kali's repositories. I run this on Kali terminal to install the package:

sudo apt update
sudo apt install gvm -y
sudo gvm-setup

and this step takes a while in 20-30 minutes as it downloads.

```
┌──(kali㉿kali)-[~]
└─$ sudo gvm-setup
This script is provided and maintained by Debian and Kali.
 If you find any issue in this script, please report it directly to Debian or Kali

[>] Starting PostgreSQL service

[>] Creating GVM's certificate files

[>] Creating PostgreSQL database

[*] Creating database user

[*] Creating database

[*] Creating permissions
CREATE ROLE

[*] Applying permissions
GRANT ROLE

[*] Creating extension uuid-ossp
CREATE EXTENSION

[*] Creating extension pgcrypto
CREATE EXTENSION

[*] Creating extension pg-gvm
CREATE EXTENSION
[>] Migrating database
[>] Checking for GVM admin user
[*] Creating user admin for gvm
[*] Please note the generated admin password
[*] User created with password 'be10acb1-29e7-440e-ab49-54e35e74945b'.
[*] Configure Feed Import Owner
[*] Define Feed Import Owner
[*] Update GVM feeds
Running as root. Switching to user '_gvm' and group '_gvm'.
Trying to acquire lock on /var/lib/openvas/feed-update.lock
Acquired lock on /var/lib/openvas/feed-update.lock
  Downloading Notus files from
rsync://feed.community.greenbone.net/community/vulnerability-feed/24.10/vt-data/notus/ to /var/lib/notus
```

```
[*] Checking Default scanner
[*] Modifying Default Scanner

[+] Done
[*] Please note the password for the admin user
[*] User created with password 'be10acb1-29e7-440e-ab49-54e35e74945b'.

[>] You can now run gvm-check-setup to make sure everything is correctly configured
```

After that, I run this in terminal:

sudo gvm-start

Then for access the web interface, I go to https://127.0.0.1:9392 that been given. Log in with the given username and password, and I am in.

```
┌──(kali㉿kali)-[~]
└─$ sudo gvm-start
[>] Please wait for the GVM services to start.
[>]
[>] You might need to refresh your browser once it opens.
[>]
[>]  Web UI (Greenbone Security Assistant): https://127.0.0.1:9392

● gsad.service - Greenbone Security Assistant daemon (gsad)
     Loaded: loaded (/usr/lib/systemd/system/gsad.service; disabled; preset: disabled)
     Active: active (running) since Mon 2026-04-20 22:34:34 EDT; 221ms ago
 Invocation: f8ba0f7a3c0344e49c94a57b1bcdf3e0
       Docs: man:gsad(8)
             https://www.greenbone.net
   Main PID: 20684 (gsad)
      Tasks: 1 (limit: 11461)
     Memory: 2.1M (peak: 2.2M)
        CPU: 39ms
     CGroup: /system.slice/gsad.service
             └─20684 /usr/sbin/gsad --foreground --listen 127.0.0.1 --port 9392
```

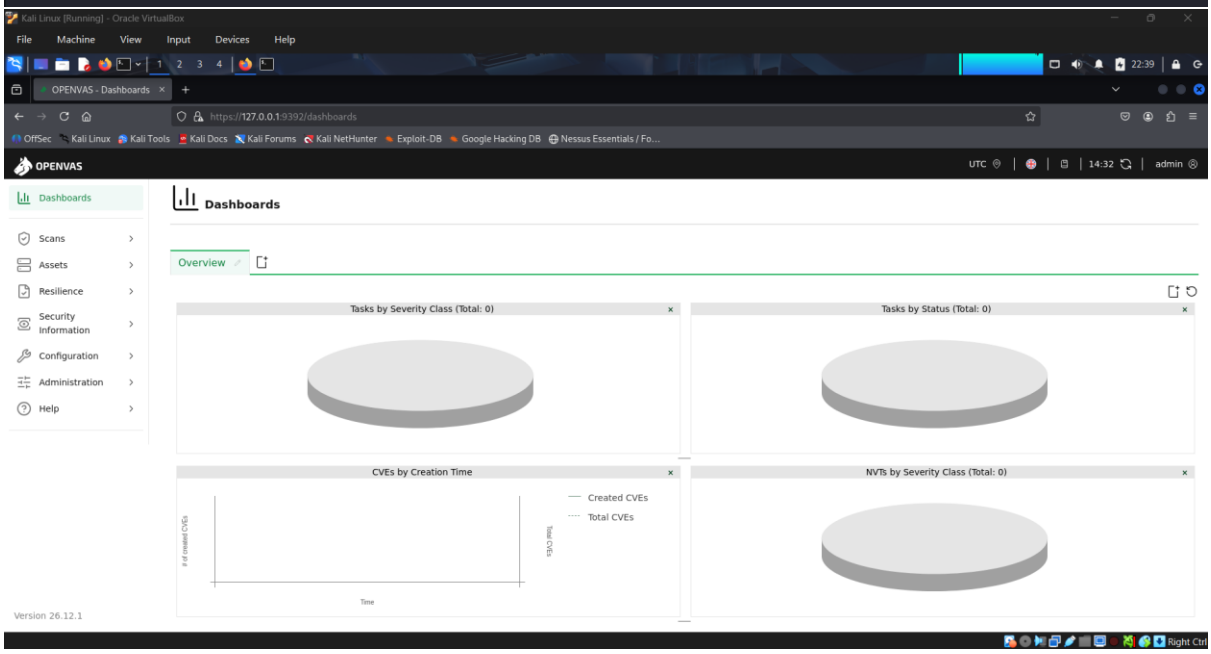

3. BurpSuite

For the BurpSuite, I download the installer on https://portswigger.net/burp/communitydownload and chose the Windows 64-bit installer.

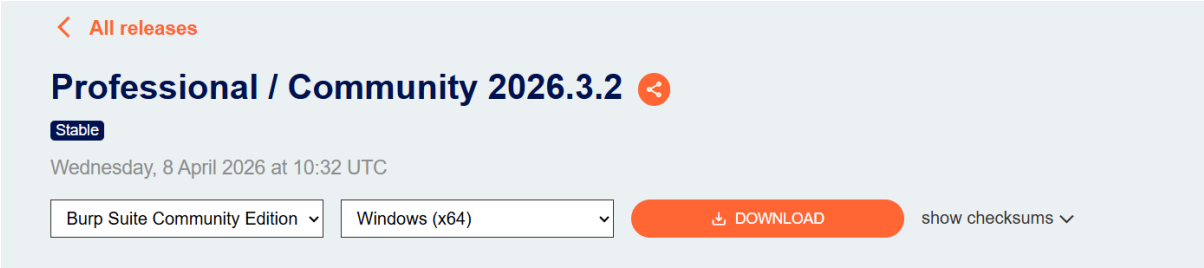

I downloaded the .exe file follow the setup wizard.

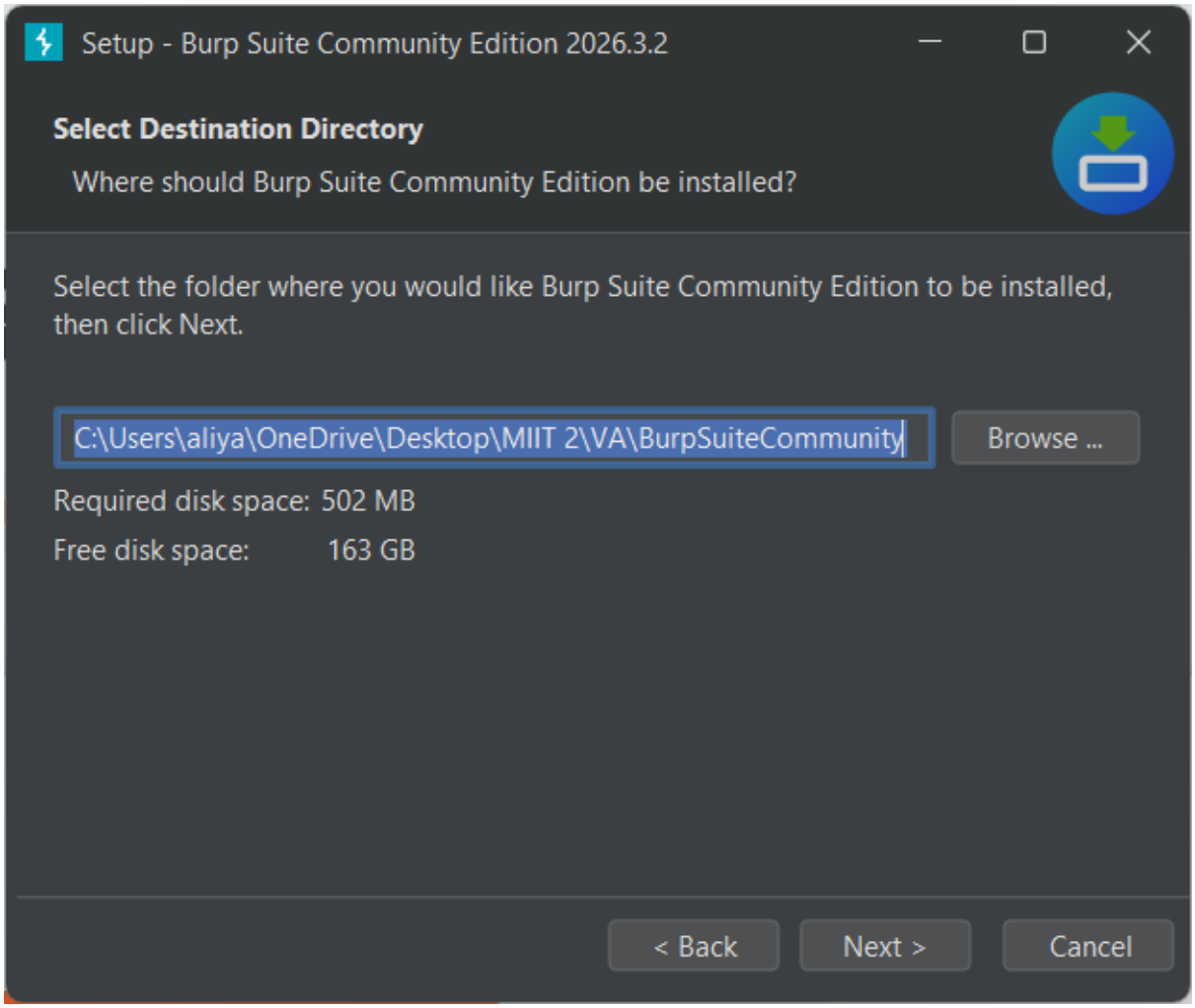
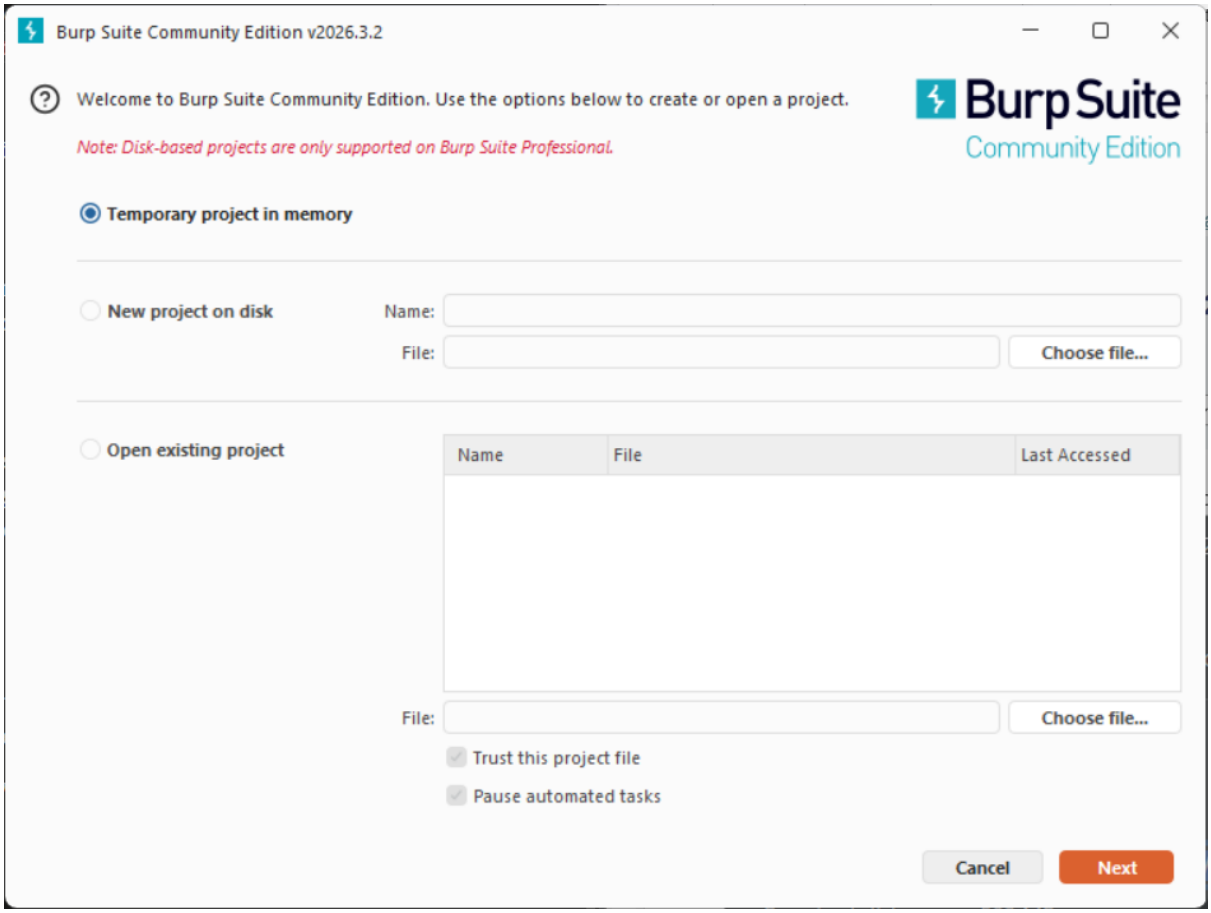
Then I launch it from the Start Menu, and that's it.