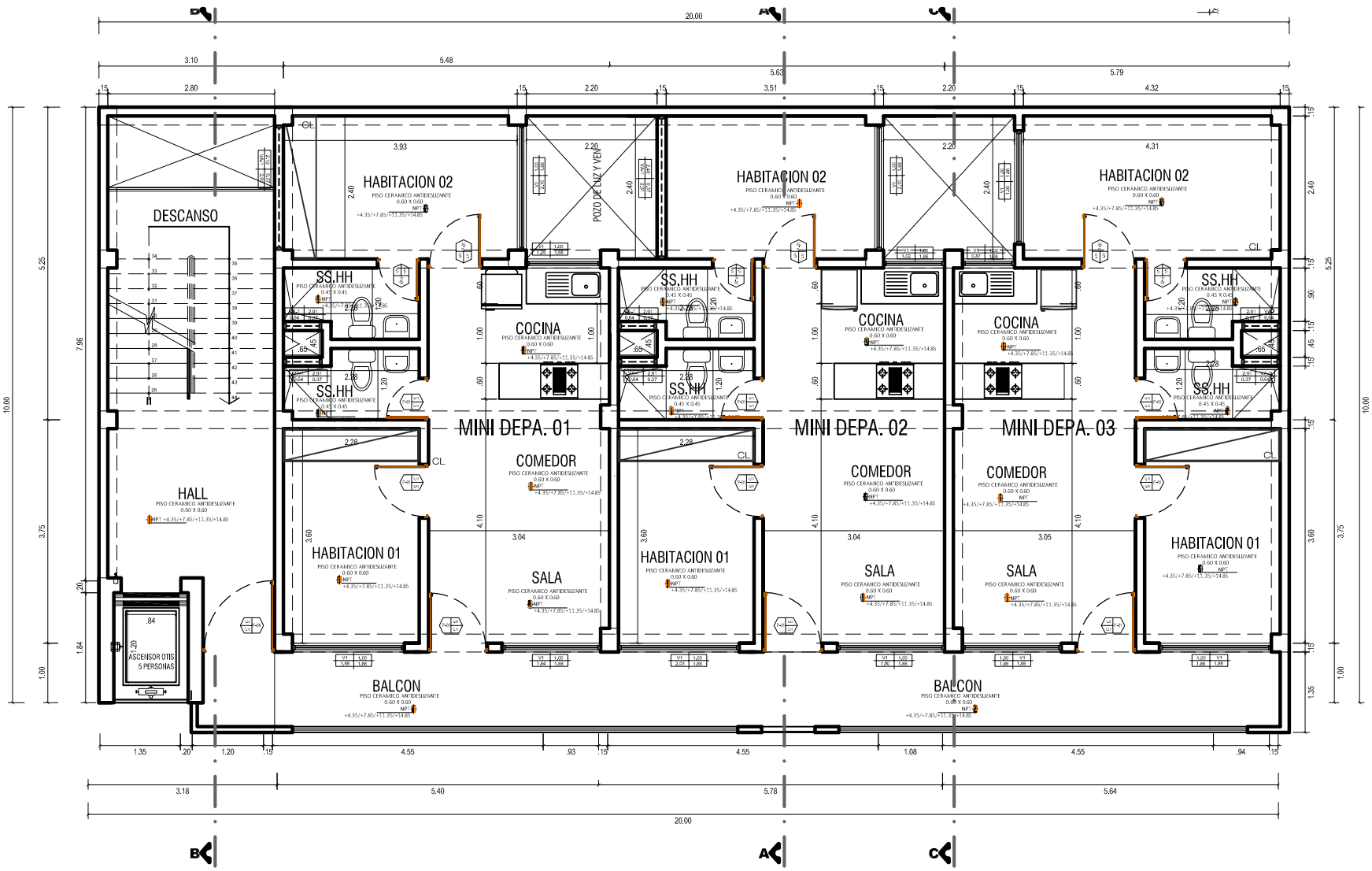


# PLANTA TIPICA DE DISTRIBUCIÓN 2DO, 3ERO, CUARTO Y QUINTO PISO