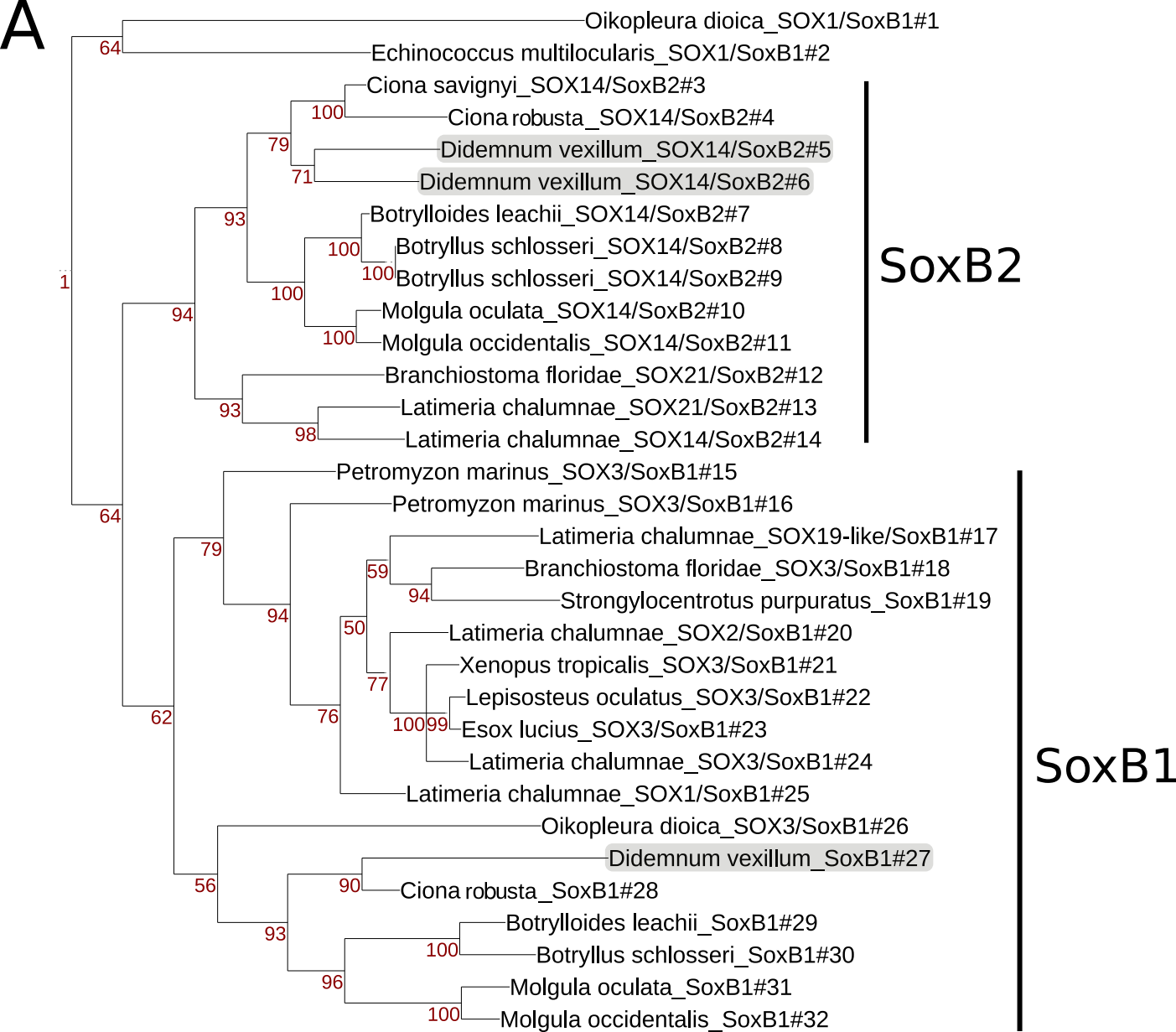
A
Oikopleura dioica_SOX1/SoxB1#1
Echinococcus multilocularis_SOX1/SoxB1#2
Ciona savignyi_SOX14/SoxB2#3
Ciona robusta_SOX14/SoxB2#4
Didemnum vexillum_SOX14/SoxB2#5
Didemnum vexillum_SOX14/SoxB2#6
Botrylloides leachii_SOX14/SoxB2#7
Botryllus schlosseri_SOX14/SoxB2#8
Botryllus schlosseri_SOX14/SoxB2#9
Molgula oculata_SOX14/SoxB2#10
Molgula occidentalis_SOX14/SoxB2#11
Branchiostoma floridae_SOX21/SoxB2#12
Latimeria chalumnae_SOX21/SoxB2#13
Latimeria chalumnae_SOX14/SoxB2#14
SoxB2
Petromyzon marinus_SOX3/SoxB1#15
Petromyzon marinus_SOX3/SoxB1#16
Latimeria chalumnae_SOX19-like/SoxB1#17
Branchiostoma floridae_SOX3/SoxB1#18
Strongylocentrotus purpuratus_SoxB1#19
Latimeria chalumnae_SOX2/SoxB1#20
Xenopus tropicalis_SOX3/SoxB1#21
Lepisosteus oculatus_SOX3/SoxB1#22
Esox lucius_SOX3/SoxB1#23
Latimeria chalumnae_SOX3/SoxB1#24
Latimeria chalumnae_SOX1/SoxB1#25
Oikopleura dioica_SOX3/SoxB1#26
Didemnum vexillum_SoxB1#27
Ciona robusta_SoxB1#28
Botrylloides leachii_SoxB1#29
Botryllus schlosseri_SoxB1#30
Molgula oculata_SoxB1#31
Molgula occidentalis_SoxB1#32
SoxB1
64
100
79
71
93
100
100
1
100
94
100
93
98
64
79
59
94
94
50
77
62
76
100
99
56
90
93
100
96
100