READY FOR US TO BARE IT ALL?

Visit our Support page to gain access to all 38 positions, and help stick it to cancer, hard.

SUPPORT THE CAUSE

Support for The Cancer Sutra goes to XXXXX Cancer Society to help raise awareness, fund research, and spread the message about how early detection can save lives.

Copyright 2015, The Bro Media Group, LLC. All rights reserved. The Cancer Sutra is a trademark of The Bro Media Group, LLC.

S

SKIN CANCER

The skin is the largest of the body's organs (yes, men, even yours). So if the thought of nonexisting every delicious carve, nook, and creamy bar paralyzed your brain under the weight of this seemingly impossible task — never you fret.

Simply roll up your sleeves, crack your knuckles, and get ready for PHIMLE.

READY FOR THE FULL FRONTAL?

Visit our hoppord page to gain access to all 50 positions, and help stick it to cancer, hard!

SUPPORT THE CAUSE

prevent cancer

Copyright © 2015 The Art Of Prevent Cancer. All rights reserved. The Cancer Sutra is a trademark of The Art Of Prevent Cancer LLC.

B

BREAST CANCER

Possibly the easiest of all places to commit to memory are the mammaries. But in the event your partner's melons have you scratching roses, this handy (pocket) guide should help you squeeze the most out of your (up and) cleverdome.

Just try the *TRI-AS* method.

NOT TITILLATED YET?

Well, perk up!
You can gain access to all 30 positions when you visit our Support page.

SUPPORT THE CAUSE

prevent cancer
SUPERFOOD

Copyright © 2015, The Bird Brain House, LLC. All rights reserved. The Cancer Sutra is a trademark of The Bird Brain House, LLC.

TESTICULAR CANCER

Tackling the testicles may seem like a handful. So if you find yourself concerned you might not have what it takes to judge a sack in the sack, we have just the technique for you.

Simply *fill* the testicles.

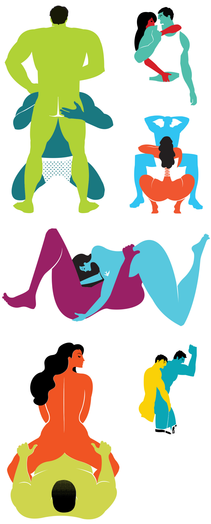

LOOKS LIKE YOU'VE FINISHED PREMATURELY?

But thankfully, we've always up for a second round.
Get access to all 50 positions by visiting our Support page.

SUPPORT THE CAUSE

prevent cancer FOUNDATION

Copyright © 2015, The Bulletthrow House, LLC. All rights reserved. The Cancer Sutra is a trademark of The Bulletthrow House, LLC.

P

PROSTATE CANCER

The prostate leaves much to be desired in the accessibility department. At least, for self-exams. Thankfully, after reading this little guide, you and your partner will doubtless feel more equipped than ever to put your finger on all of the prostate's delicacies.

Jeed remonder by *PRIMO* ®.

THUMBS-UP FOR MORE?

But don't stop at the thumbs.
Visit our Support page now to see how you can access all 30 positions.

SUPPORT THE CAUSE

prevent cancer
FOUNDATION

Copyright © 2015, The Schiffman Group, LLC. All rights reserved. The Cancer Sutra is a trademark of The Schiffman Group, LLC.