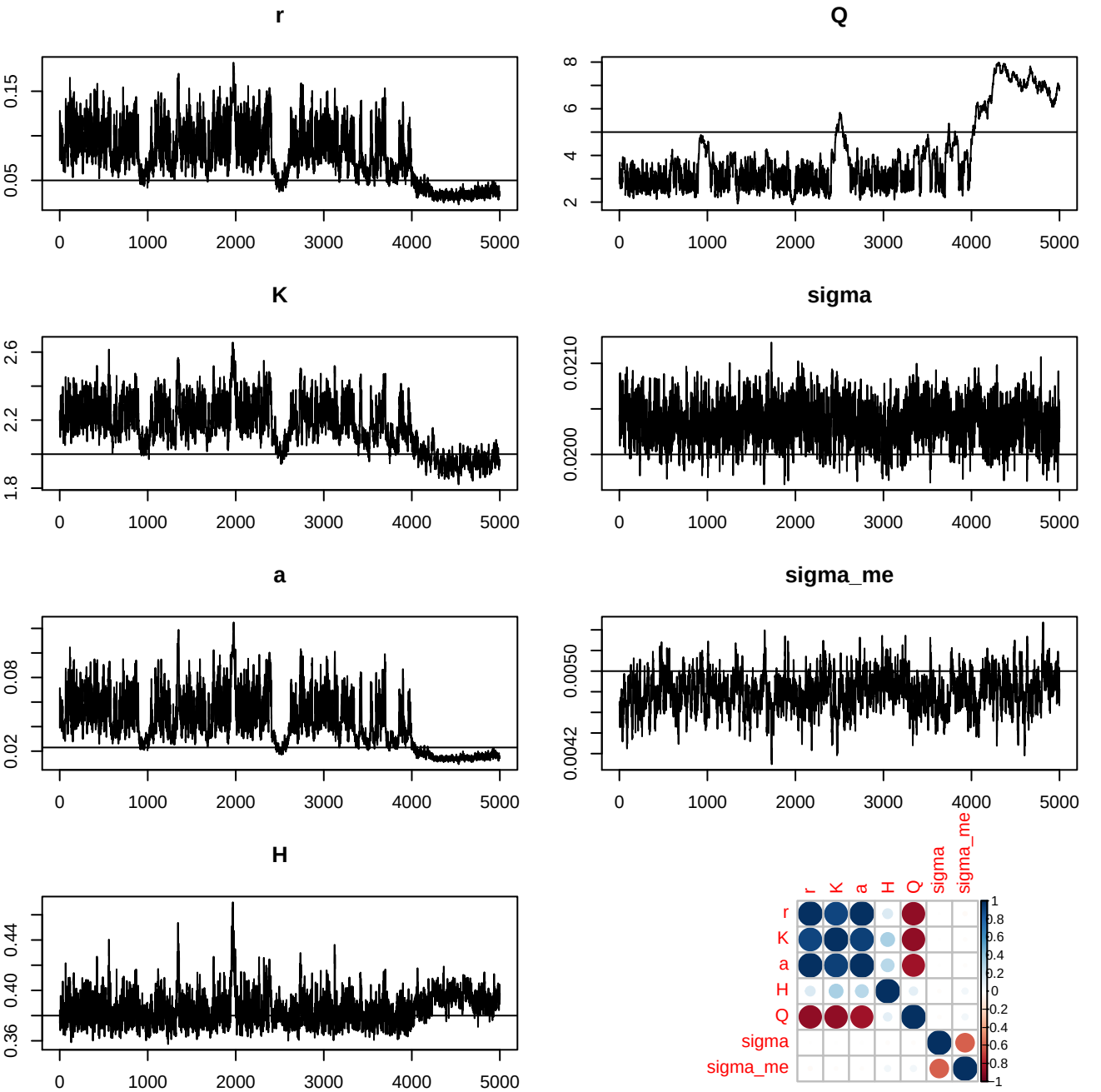
r
Q
K
sigma
a
sigma_me
H
r
K
a
H
Q
sigma
sigma_me

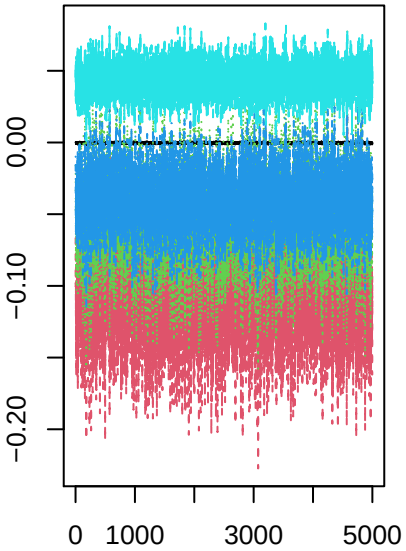
0.00
−0.10
−0.20
0
1000
3000
5000

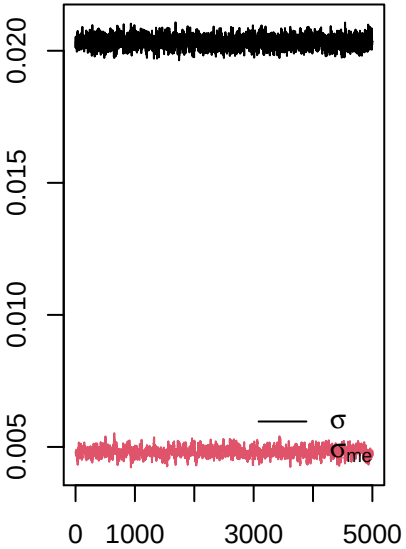
0.020
0.015
0.010
0.005
σ
σme
0
1000
3000
5000

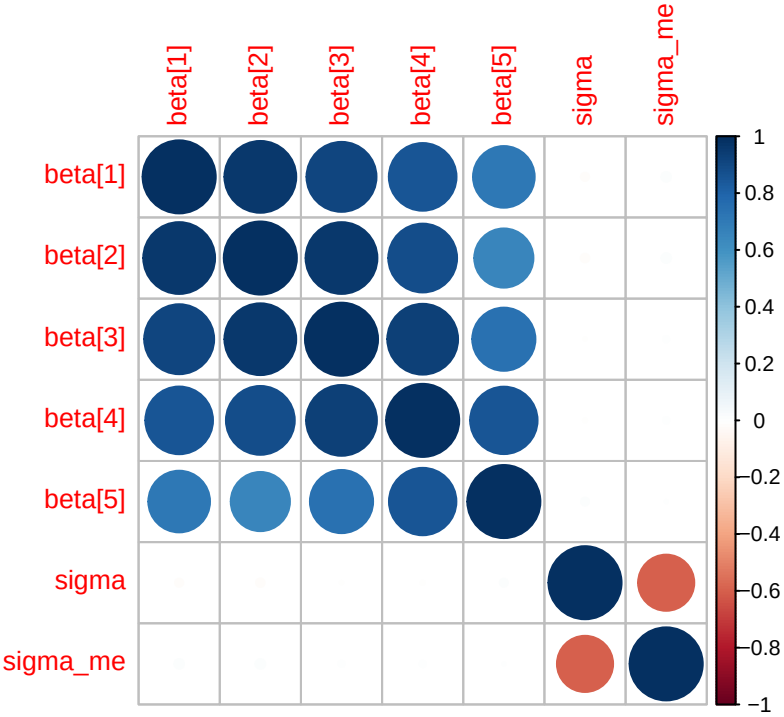
beta[1]
beta[2]
beta[3]
beta[4]
beta[5]
sigma
sigma_me
1
0.8
0.6
0.4
0.2
0
−0.2
−0.4
−0.6
−0.8
−1