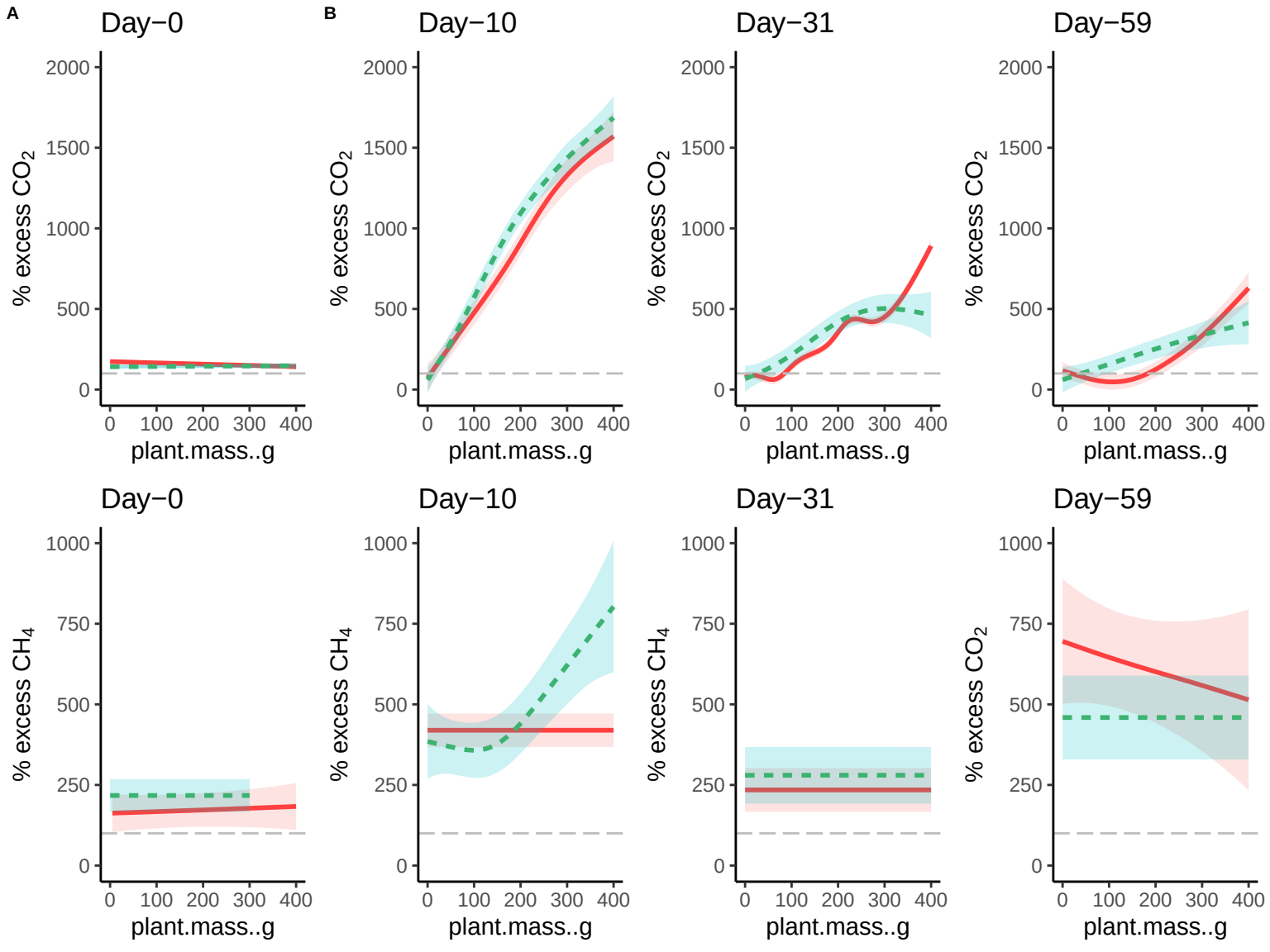
A
B
Day−0
Day−10
Day−31
Day−59
% excess CO_2
% excess CH_4
plant.mass..g
0
500
1000
1500
2000
250
750
100
200
300
400