ABRSM 樂理 Grade 2 模擬考試卷

考試時間：1.5 小時 ｜ 總分：75 分 ｜ 及格：50 分

本模擬考卷比照 ABRSM Grade 2 官方 Sample Paper 結構（七大區塊）。所有題目內附譜例。

---

1 Rhythm（節奏） ／15

1.1 請圈出每小節正確的拍號。（3 分）

(a)	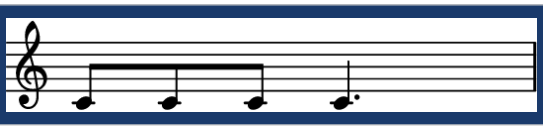	3/4 6/8 2/4
(b)	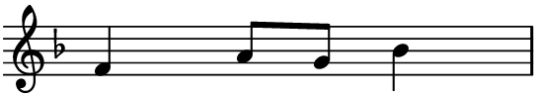	3/4 6/8 4/4
(c)	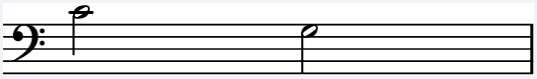	2/2 4/4 3/2

1.2 請在每段旋律加入一條遺漏的小節線。（4 分）

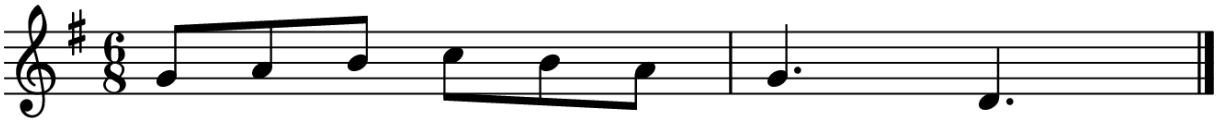

譜例 2-1 (a) G 大調 6/8 拍

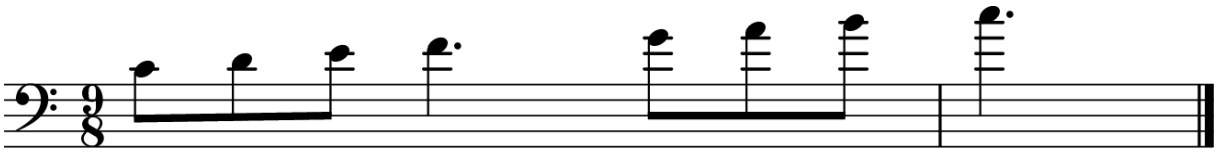

譜例 2-2 (b) 9/8 拍

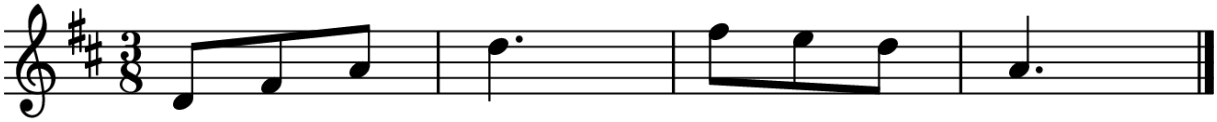

譜例 2-3 (c) D 大調 3/8 拍

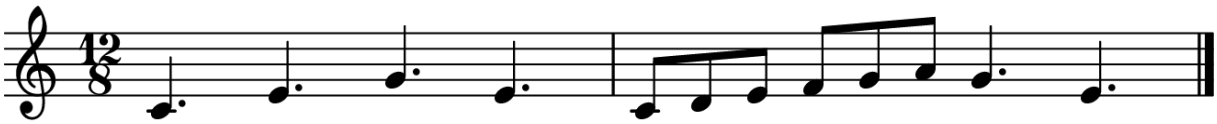

譜例 2-4 (d) 12/8 拍

1.3 請完成下列句子。（2 分）

(a) 一個附點四分音符等於 _____ 個八分音符。

(b) 6/8 拍每小節有 _____ 個八分音符。

1.4 請勾選分組正確的小節。（1 分）

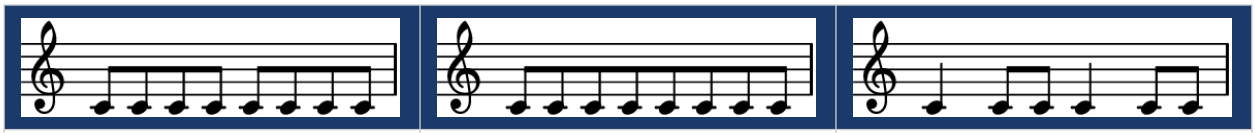

1.5 請勾選　或　以表示三個三連音記號是否正確。（3 分）

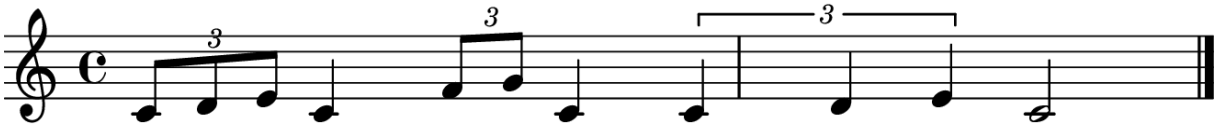

譜例 2-5 請判斷三個三連音的正確性

三連音 1：　三連音 2：　三連音 3：

1.6 請勾選正確的時值關係。（2 分）

一個全音符等於：　2 個附點二分音符　4 個四分音符　6 個八分音符

2 Pitch（音高） ／15

2.1 請勾選每個音的正確音名。（6 分）

(a)	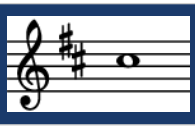	C　C♯　B　D
(b)	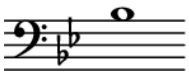	B　B♭　A　C
(c)	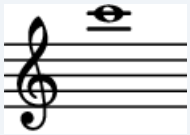	B　A　C　D
(d)	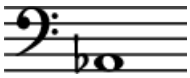	A　A♭　G　G♭
(e)	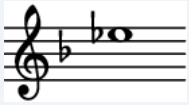	E　E♭　D　F
(f)	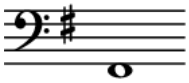	F　F♯　E　G

2.2 請勾選 enharmonic 等效的音。（4 分）

(a) F♯ 等於：	E　G　G♭　E♭
(b) B♭ 等於：	A♯　C♭　A　C
(c) C♯ 等於：	B　D♭　E♭　D
(d) A♭ 等於：	G　G♯　B♭　A

2.3 請寫出加線音符的音名（A 大調，2 加線）。（5 分）

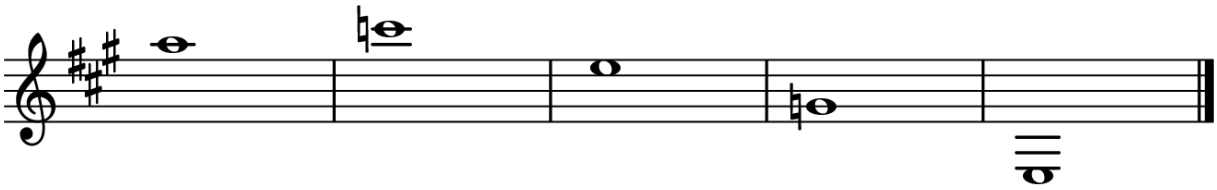

譜例 2-6 請寫出五個音的音名（含臨時記號／調號中的升降）

(1) ____ (2) ____ (3) ____ (4) ____ (5) ____

3 Keys and Scales（調與音階） ／15

3.1 請勾選 A 大調正確的調號。（1 分）

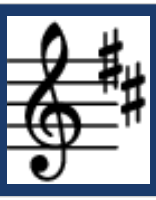	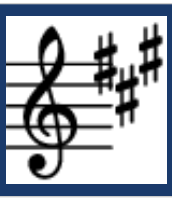	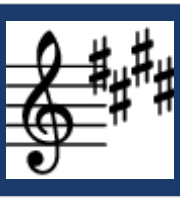	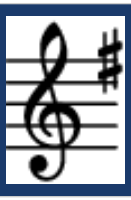

3.2 請勾選 B♭ 大調正確的調號。（1 分）

		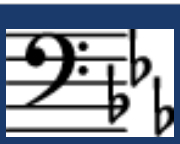	

3.3 請判斷以下音階的調。（3 分）

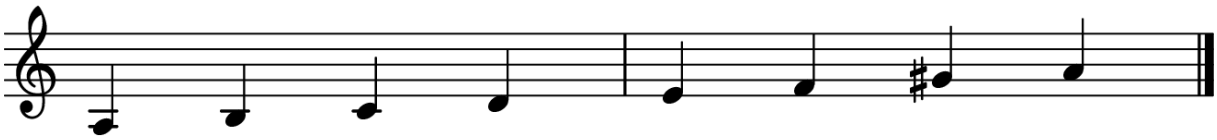

譜例 2-7 (a)　A 自然小　A 和聲小　A 旋律小　A 大調

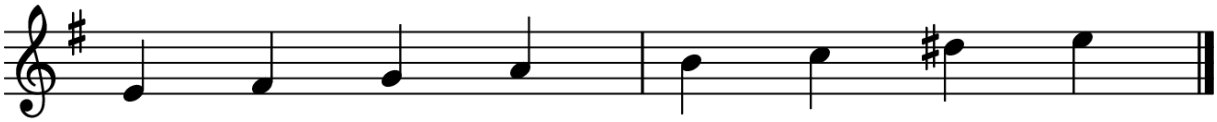

譜例 2-8 (b)　G 大調　E 和聲小　E 旋律小　E 自然小

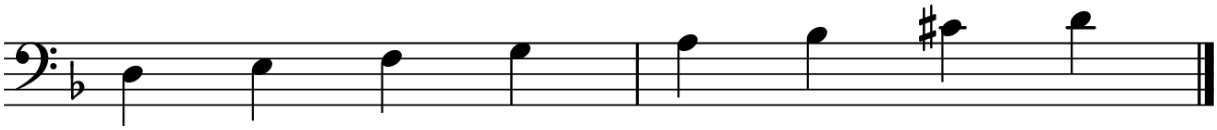

譜例 2-9 (c)　F 大調　D 和聲小　D 旋律小　B♭ 大調

3.4 請寫出 E 和聲小音階上行（從 E 開始，包含調號或臨時記號）。（3 分）

E – ___ – ___ – ___ – ___ – ___ – ___ – E

3.5 請圈出 TRUE 或 FALSE。（4 分）

(a) A 小調的關係大調是 C 大調	TRUE FALSE
(b) E 大調的關係小調是 C♯ 小調	TRUE FALSE
(c) D 小調的調號是 1 個降號	TRUE FALSE

(d) 和聲小音階的第 7 音升高半音	TRUE FALSE

3.6 請勾選正確寫出的 D 和聲小音階上行。（1 分）

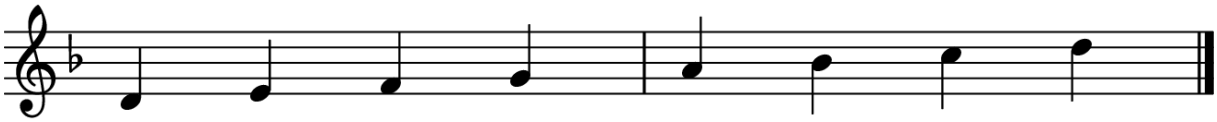

譜例 2-10 (a)

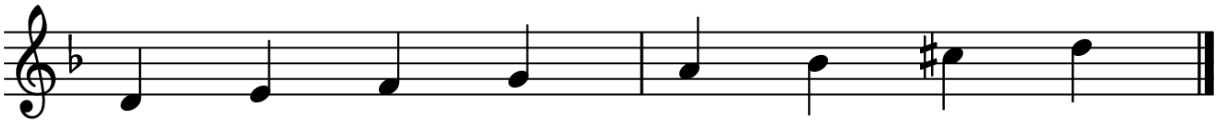

譜例 2-11 (b)

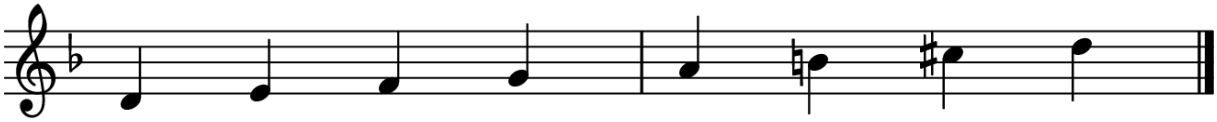

譜例 2-12 (c)

4 Intervals（音程） ／10

4.1 請寫出每對音的度數（A 大調）。（5 分）

(a)	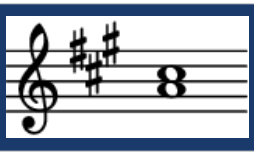	_____
(b)	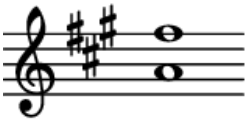	_____
(c)	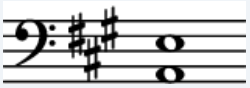	_____
(d)	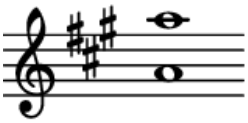	_____
(e)	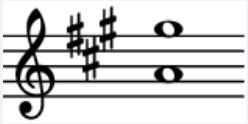	_____

4.2 請辨認下列音程是「melodic」（旋律）還是「harmonic」（和聲）。（3 分）

(a)	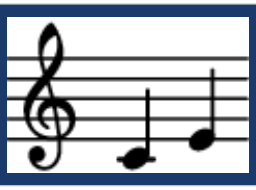	Melodic　Harmonic
(b)	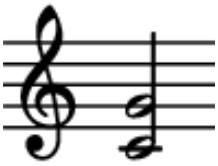	Melodic　Harmonic
(c)	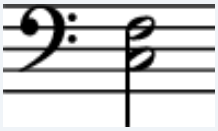	Melodic　Harmonic

4.3 請依指定度數，在較高位置加上音（C 大調）。（2 分）

(a) 6 度	
(b) 7 度	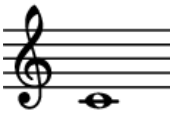

5 Tonic Triads（主三和弦） ／10

5.1 請勾選每個調的正確主三和弦。（4 分）

(a) A 大調

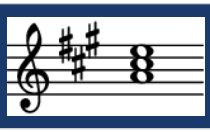	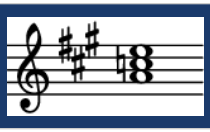	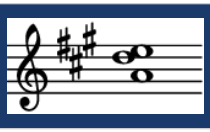

(b) B♭ 大調

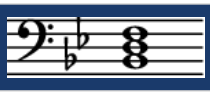	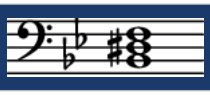	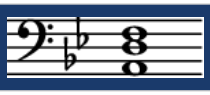

5.2 請補上遺漏的音以完成主三和弦（主音為最低音）。（3 分）

(a) E♭ 大調	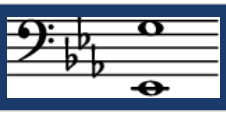
(b) A 小調（自然）	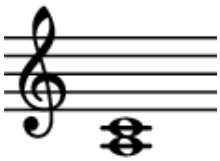
(c) E 小調（自然）	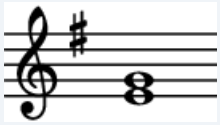

5.3 請圈出每個三和弦的正確調。（3 分）

(a)	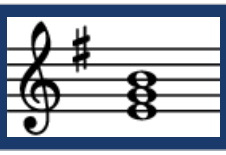	G major ／ E minor ／ D major ／ B minor
(b)	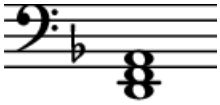	F major ／ D minor ／ A minor ／ C major
(c)	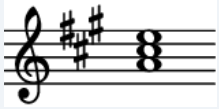	A major ／ F♯ minor ／ D major ／ E major

6 Terms and Signs（術語與記號） ／5

請為每個術語勾選正確意義。（5 分）

Largo 的意思是：	緩慢寬廣 中等速度 非常快 立即停止
cresc. 的意思是：	漸慢 漸強 漸弱 加重音
Vivace 的意思是：	慢板 行板 活潑生動 莊嚴地
Da Capo (D.C.) 的意思是：	從頭重複 從記號處重複 結束 漸快
poco 的意思是：	非常 但是 稍微 不

7 Music in Context（樂曲分析） ／5

請看以下旋律，回答後面的問題。

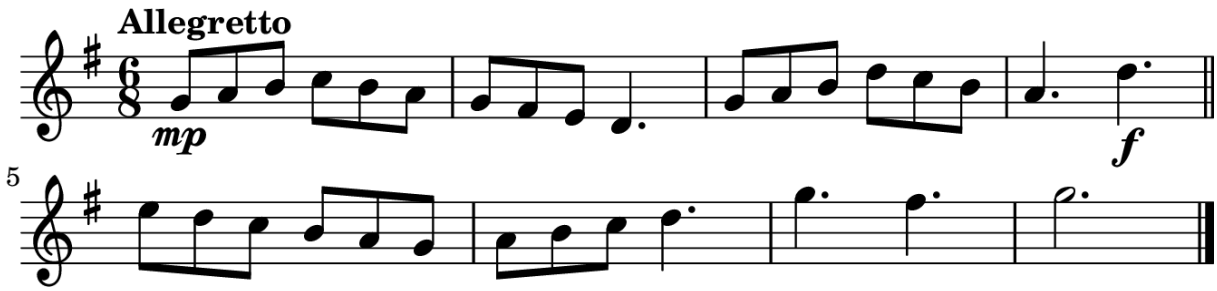

譜例 2-13 G 大調 6/8 拍 8 小節旋律

7.1 以下是哪一拍號？　3/4　6/8　9/8（1 分）

7.2 第 1 小節含 G 大調主三和弦的全部三個音嗎？（1 分）

TRUE ／ FALSE

7.3 最高音的音名是什麼？　E　F♯　G　A（1 分）

7.4 第 7 小節的第 1 拍是什麼音符時值？　八分音符　四分音符　附點四分音符（1 分）

7.5 樂曲開頭的力度是？　p　mp　mf　f（1 分）

—— 試卷結束 ——

總分：75 分 ｜ 及格：50 分 ｜ 優秀：65 分