65 years of Excellence

IMPETUS

ANNUAL PLACEMENT REPORT FOR AY 2022-2023

CENTRE FOR CAREER PLANNING AND DEVELOPMENT

CONTENTS

01 Preface
02 Introduction
03 About CCPD
04 Message from Director
05 Message from CCPD Head
06 Executive Summary
07 Recruitment Process & Sectors
08 Courses and Programs
09 Placement Statistics
10 Department-wise Statistics
11 CCPD Associates
12 News Glossary & Annexure

PREFACE

NIT Warangal being one of the premier educational institutions of the country rightly boasts about having an eminent talent pool across engineering, sciences and management programs. Centre for Career Planning and Development (CCPD) is the access point that connects talent from the college with our partner companies enabling both the parties to achieve their aspirations in the best way possible.

Firms from different sectors and geographies participated in the recruitment process at NIT Warangal for the academic year 2022-2023 offering a whole wide variety of placement as well as intern opportunities across roles like software development, core engineering, analytics and so on to our students.

AY 2022-23 witnessed the best placement season in the history of NIT Warangal crossing more than 1400 FTE offers across all the programs. The highest package grabbed this year is 88 LPA. The campus witnessed a return of the majority of our past partner companies along with several new entries visiting us for the first time.

Like every year, team CCPD assisted the students and companies to participate in the campus drive leading to a smooth and transparent hiring process. Over the years CCPD's contribution at NITW is a testament to the companies' unbroken faith in achieving common goals.

Even in times of recession and uncertainty, NIT Warangal saw a massive bump in hiring frequency in AY 2022-23. Students have shown resilience and determination that have led to receiving exceptional offers in the domains of their choice. This report aims to be a testament to the placements at NIT Warangal for the academic year 2022-23.

INTRODUCTION

National Institute of Technology, Warangal (NITW) formerly known as Regional Engineering College (REC) is a deemed university located in Warangal, India. It was established in 1959 and inaugurated by the first Prime Minister of India Pt. Jawaharlal Nehru. It became the first REC to get converted into the National Institute of Technology(NIT) among the chain of 31 current NITs in the country. NITW has been consistently ranked among the top 5 NITs and currently holds a NIRF ranking of 21 among all Indian Engineering universities maintaining the legacy of being in the top 20 engineering campuses in India.

NITW holds a distinguished reputation with 13 academic departments, advanced research centers in various fields of engineering, pure sciences, and management, a plethora of laboratories, exceptional faculty, brilliant students, supportive technical staff, and an efficient administration. The institute offers a wide array of undergraduate and postgraduate programs in engineering, sciences, and management, along with research programs in engineering, sciences, humanities, physical education, and management. Among its notable assets is the Centre for Career Planning and Development (CCPD), which serves as a valuable resource for students and a dependable ally for leading companies seeking to recruit the best talent from the institute.

NITW, known for its consistent ranking among the top NITs in India, boasts a sprawling self-contained residential campus spread over 248 acres. The campus is home to over 8000 students and nearly 600 Ph.D. scholars. It comprises 16 residential blocks, including separate hostels for boys, girls, and foreign students, along with five messes for boys, one for girls, and a mega mess. The campus is equipped with state-of-the-art infrastructure, including a central library, auditorium, student activity center, mega computer center, indoor games complex, a large stadium, seminar halls, and a well-equipped dispensary.

ABOUT CCPD

One of the leading strengths of NITW is the Centre for Career Planning and Development (CCPD), earlier known as Training and Placement Section, which plays an important role in shaping the future of the students by providing them with the best career opportunities. The CCPD at NITW is a dedicated team of students and faculty coordinators who work tirelessly in coordination with the academic sections, alumni and industry partners to create a seamless transition from academic learning to professional excellence so that every student is prepared for and given the finest job opportunities.

The Center for Career Planning and Development (CCPD) at our institution is committed to providing students with the necessary skills and knowledge to succeed in the competitive job market. Primary objectives of CCPD include being an intermediary between industry and students and getting opportunities for them, training students with domain-specific industry skills, running training programs to make students job-ready, and collaborating with academic departments to increase job awareness. By focusing on these objectives, CCPD aims to equip students with the necessary tools and knowledge to succeed in their careers, contribute positively to the workforce and thrive in the bustling job market. Through its association with outside organizations, CCPD also conducts industry internships, industrial visits and skill development programs.

Over the years, CCPD at NITW has proven itself as a boon to the students who are looking forward to joining the industry workforce after their graduation. Placements at NITW have seen tremendous rise in terms of both quality and quantity. Companies of all natures have consistently shown faith in the conduct and quality of graduates. A big chunk of this success comes from the alumni who have exceeded expectations in every sector as NITW graduates but also from the team at CCPD who works tirelessly to honor the commitment and relationship with the companies.

MESSAGE FROM THE DIRECTOR

Prof N.V. Ramana Rao

NIT Warangal rose to prominence as one of the most prestigious institutions in the country due to the various accomplishments it achieved both in research and academic fronts. Our goal is to develop into a world class institute that fosters an innovative and creative engineering community to meet the demands of our nation as well as the rest of the world.

The grandeur of any institution can be measured by the employability of its graduates. NIT Warangal is well-known in the country for its academic and placement performance. Our center for career planning and development (CCPD) cell works tirelessly around the clock focusing on two key objectives. Primarily to train and guide the students to realize their potential and prepare them for real-world employment as assets for both the community and industry. Secondly to maintain excellent relations with the corporate giants and providing them with the best in class employees and mutually benefiting each other.

I would like to congratulate the CCPD team on a successful placement session this year. The Class of 2023 had a fantastic year, as seen by not only the high rate of placement but also the surge in both the maximum and average salaries they were offered, as well as the wide range of new job profiles they were able to secure in the wake of the epidemic.

I also convey my sincere gratitude to our deserving alumni, who have made a name for themselves in every field in which they have worked. Their accomplishments reflect the discipline and culture we foster on our campus. I congratulate the students once again on their accomplishments and send them good wishes for their future endeavors. I wish and strongly believe that our student community will bring laurels to the institute.

MESSAGE FROM THE HEAD, CCPD

Prof. M J Davidson

Renowned for its academic excellence and innovative research, NIT Warangal stands tall as a beacon of knowledge and inspiration in the educational landscape of our country. Our Team at CCPD always strives to provide a kickstart for the career of our students as they graduate from college by equipping them with contemporary skills to excel in the present competitive world. Our diverse student community has spread into many job roles like software, core engineering, product analysts, management, research and more.

Academic year 2022-23 placement season has been very fruitful to our students as well as to our recruiters. We had a footfall of more than 270 companies offering FTE roles to close to 1400 students and internships to more than 430 students across a variety of sectors from all the programs.

I want to extend my heartfelt thanks to the respected Director, Deans, Registrar and all the esteemed departments for their unwavering support and cooperation throughout the placement season and becoming an integral part of this accomplishment. Over the years, the institute has maintained good and strong relationships with industries across the country and as a result, has built up an impressive placement record both in terms of percentage of registered students placed, as well as the number of companies visiting our campus.

I would also like to account this success to our placement associates and fellow faculty coordinators for their tireless and consistent efforts for the smooth conduction of the drives and their coordination with the student fraternity. We truly appreciate the faith bestowed on us from several organizations and we look forward to continuing our relationship with them.

EXECUTIVE SUMMARY

Total students placed in AY 2022-2023 reach 82%

B.Tech - 94% M. Tech -71% MBA - 73%
M. Sc - 62% MCA - 96%

Recruitment Sector in Spotlight: Information Technology (IT)

IT sector showed dominance in hiring of fresher gradudates in AY 2022-23 by contributing close to 54% of total FTE offers from all the programs.

Upward Trend: Growing number of students recruited with one reputed company hiring more than 35 freshers

Consistent increase in the number of FTE hirings in AY 2022-23 is a testament to the quality of education and training imparted to the students, as well as the trust of employers on our graduates.

New Dawn: Substantial increase in participating companies generate abundant employment prospects

AY 2022-23 witnessed more than 250 companies from the private sector and more than 10 companies from the public sector participating in placements in varying roles of all the programs.

100% increase in PSU hirings compared to AY 2021-22

In the academic year 2022-23, NITW hosted over 10 PSUs for recruitment, showing a positive trend of increasing numbers. Notably, student recruitment increased by over 100% compared to previous years.

In-Demand Careers for freshers

Software Engineering, Data Analysis, Data Science, Data Engineering, Product Analysis, Product Engineer, Consultant, Management, Graduate Engineer Trainee(Core & IT), Postgraduate Engineer Trainee(Core & IT), Teaching, Business Development Executive and other miscellaneous.

EXECUTIVE SUMMARY

Domain-specific skills in demand

Recruiters have prioritized core skills and overall academic performance while evaluating candidates. Some key domain skills which are in high demand include Software Engineering(Data structures and Algorithms, Software Development, DBMS, OS, OOP and Testing), Analyst(SQL, Statistical programming, machine learning and statistical visualization) and Engineer trainee(Overall knowledge of the applied domain of core and IT).

Beyond Technical Expertise: Soft Skills tops among non-technical skills

Soft skills in graduate was observed as the most add-on skill sought by the companies. Skills like proper communication, expression and tackling situation based companies were among most prominent evaluation criteria by the recruiters.

Breaking records: Increase in Highest, Median and Average salaries offered

The highest salary reported in B.Tech. program in AY 2022-23 is 88 Lakhs, Average stands at 17 Lakhs and Median at 12.5 Lakhs. All higher than AY 2021-22 placements.

New Horizons: 40% newly visiting companies

AY 2022-23 saw massive increase in companies that preferred NITW for first time hiring. Close to 40% of the total companies have visited NITW for the first time.

RECRUITMENT PROCESS

STEP 01

Invites and CPNF forms are sent to companies

STEP 02

SPOCs are assigned to the companies

STEP 03

Placement drives are scheduled

STEP 04

Companies host Pre Placement Talks

STEP 05

Students appear for Tests and Interviews

STEP 06

Qualified candidates are selected and offer letters are rolled out

DATA ANALYST

JOB DESCRIPTION

A data analyst is responsible for collecting, analyzing, and interpreting large and complex data sets to uncover insights and trends that can inform business decisions. They work with data from a variety of sources, including databases, spreadsheets, and other structured and unstructured data sets. They use statistical and analytical techniques to identify patterns and relationships in the data, and communicate their findings to key stakeholders in a clear and concise manner.

Data analysts also create reports and visualizations to help businesses understand and interpret the data, and may collaborate with other teams to develop strategies based on their insights. A strong background in mathematics, statistics, and programming is often required for this role. Apollo and Mastercard are among top recruiters in AY 2022-23.

SOFTWARE DEVELOPER

JOB DESCRIPTION

A software engineer is responsible for the design, development, testing, and maintenance of software systems. They work with computer programming languages to create and improve applications for a variety of purposes, including business, entertainment, and communication.

Software engineers collaborate with other team members, such as project managers, designers, and quality assurance specialists, to ensure that software products meet the needs of users and clients. They also stay up-to-date on industry trends and new technologies to continuously improve their skills and knowledge. A software engineer may specialize in a particular area, such as web development, mobile app development, or software architecture. DE Shaw, Thoughspot and Microsoft have been some top hirers in AY 2022-23.

CONSULTANT

JOB DESCRIPTION

A consulting job involves providing professional advice and expertise to businesses and organizations to help them improve their performance. The consultant's primary responsibilities include analyzing data, conducting research, and presenting findings to clients. The consultant is also expected to design and implement strategies that align with the client's goals and provide ongoing support and guidance when necessary.

The role requires exceptional analytical and problem-solving skills, coupled with excellent communication and interpersonal skills. The consultant should have a comprehensive understanding of business processes and operations and should have experience working with diverse clients across various industries. Typically, a degree in business, management, or a related field is required, along with several years of experience in consulting or a related field. In recent years EY and Deloitte have been top recruiters in this sector from NIT Warangal.

PRODUCT ANALYST

JOB DESCRIPTION

A product analyst is a professional who assists a company's product development team in analyzing and enhancing its products or services. They conduct market research, create product requirements, analyze product performance, manage product backlog, and collaborate with cross-functional teams. They research market trends, customer needs, and competitor products to help develop new or improve existing products.

They monitor product performance, measure customer satisfaction, identify areas for improvement, and communicate plans and updates to stakeholders. They prioritize product features based on business value and customer needs and participate in product development processes. They play a crucial role in ensuring product success in the Indian market.

COURSES OFFERED

BY CCPD

The job market is an ever-evolving space with the recruiters looking at different skill set requirements in potential candidates for different job roles. CCPD acts as the link connecting the students to the corporate world, we are responsible for making sure the students are industry ready and we have stepped up to the responsibility in the best way possible. Students volunteer in collaboration with CCPD to conduct lectures on wide variety of topics ranging from Core Skills in specific domains to soft skills and personality development aimed at keeping our students on par and up to date with the on-demand skills. Our student volunteers aim to start from scratch and then deep dive into the intricacies of the topic thus giving them a comprehensive expertise. The courses have been proved to be really fruitful in expanding the students' knowledge in the domains of their choice.

CCPD stands by its commitment to provide the students with lucrative career options in the domains of their choosing as well as provide our partner companies with an efficient and world-class workforce as we continue to stride forward in that direction with this skill development training initiative.

List of Courses offered by CCPD in AY 2022-23

- Data Structure and Algorithms
- Django Full Stack Development
- Full Stack Data Science
- Database Management Systems
- Basic Python and Machine Learning
- Full Stack Development in Python
- Full Stack Web Development

PROGRAMS BY CCPD

Resume-building workshop

The resume serves as a testament to a candidate's current skill set and academic achievements. In partnership with the Humanities department, CCPD organized a resume-building workshop specifically tailored for the students of the 2022-23 batch.

Communication skills-building workshop

In the academic year 2022-23, soft skills were recognized as a significant non-technical skill while evaluating candidates. To address this need, CCPD took the initiative and conducted multiple communication and speaking workshops for students enrolled in various programs.

Industrial Visit

CCPD works closely with all academic departments to ensure that students receive crucial exposure to emerging trends in industrial skills. This is accomplished through the sponsorship of annual industrial visits, which offer students valuable insights and practical knowledge in their domain industries.

Interaction with the Training and Placement Coordinator

In order to understand the recruitment process, CCPD facilitates interactive sessions with the Training and Placement associates. Student coordinators from every department share insights on the intricacies of the recruitment process and provide valuable guidance on interview preparation.

OVERALL STATISTICS

TOTAL NO. OF STUDENTS PLACED

1400

AVERAGE CTC

17.29 L

HIGHEST CTC

88 L

MEDIAN CTC

12.6 L

PLACEMENT PERCENTAGE

82%

1400+ OFFERS

No of companies visited in the past 3 years

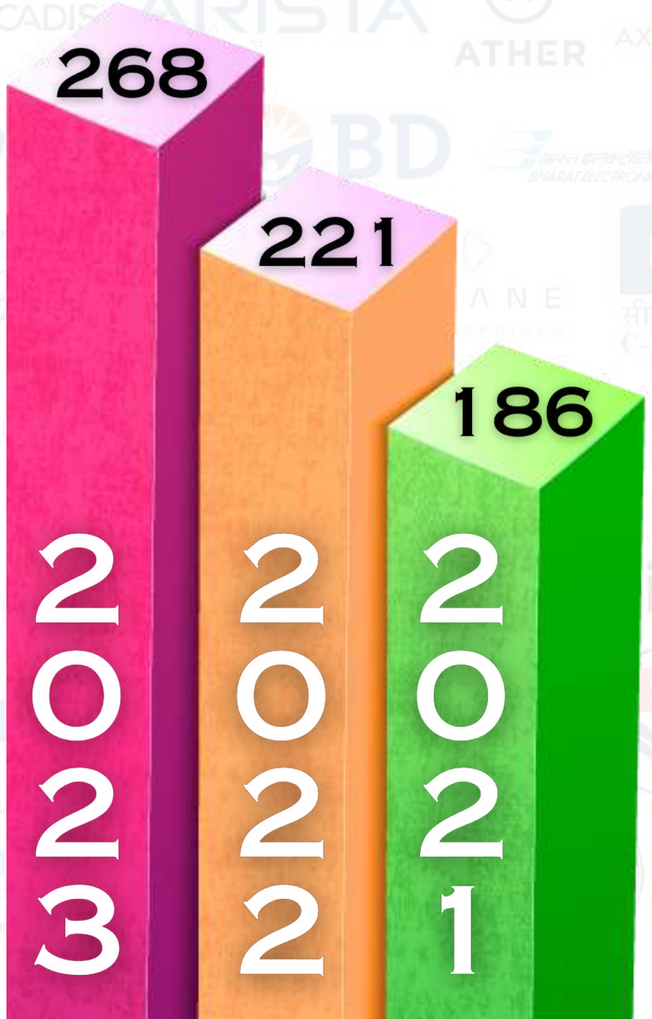

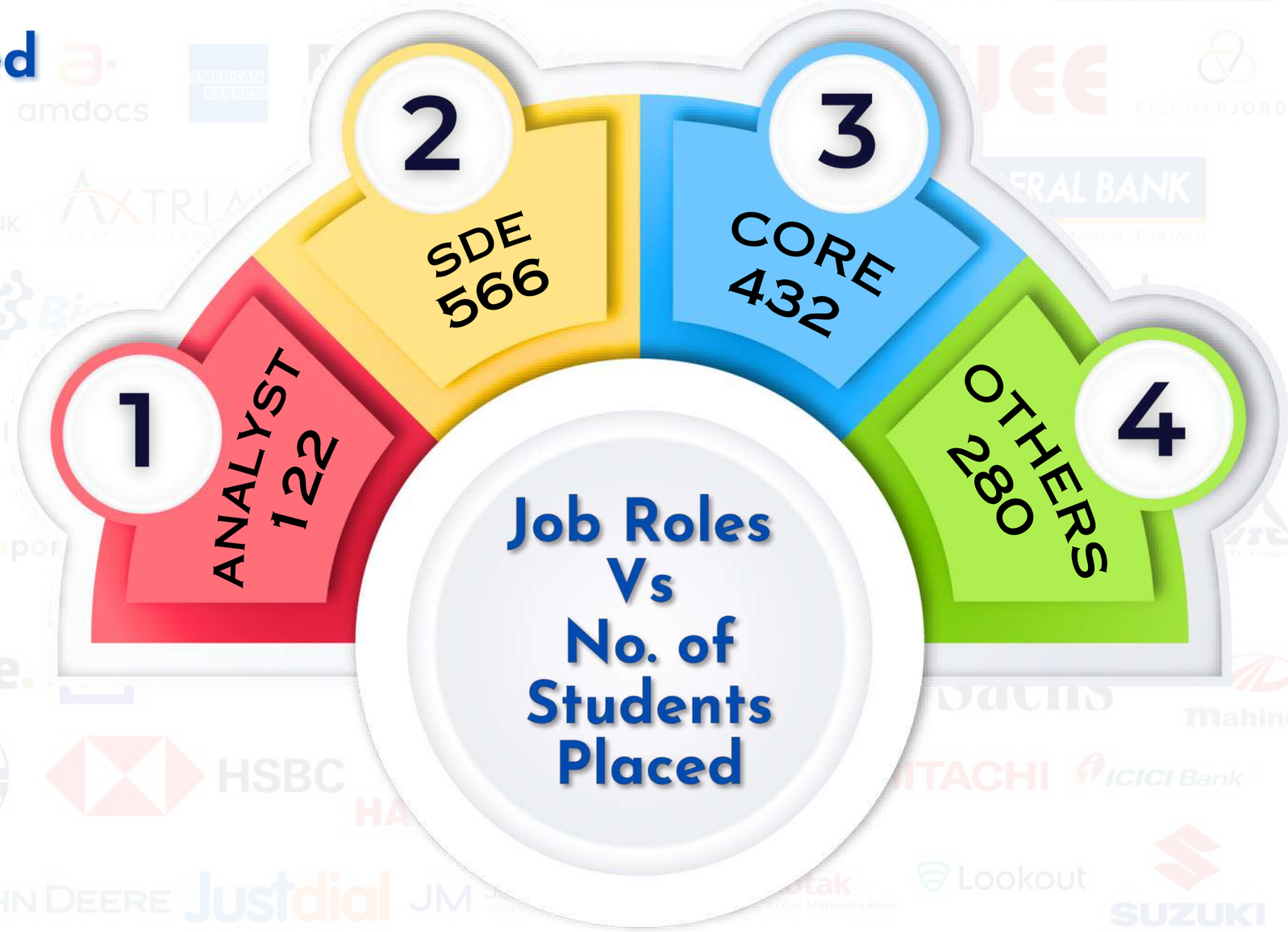

ROLE VS JOB LOCATION

Software

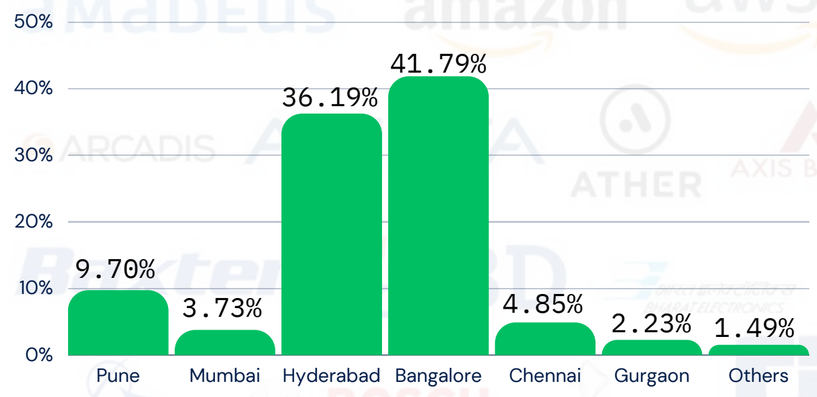

Analyst

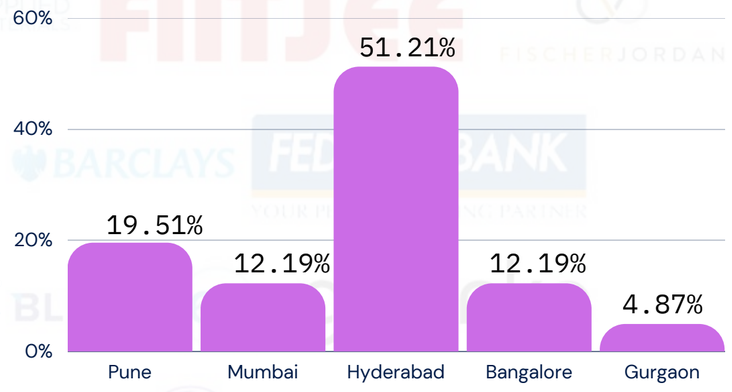

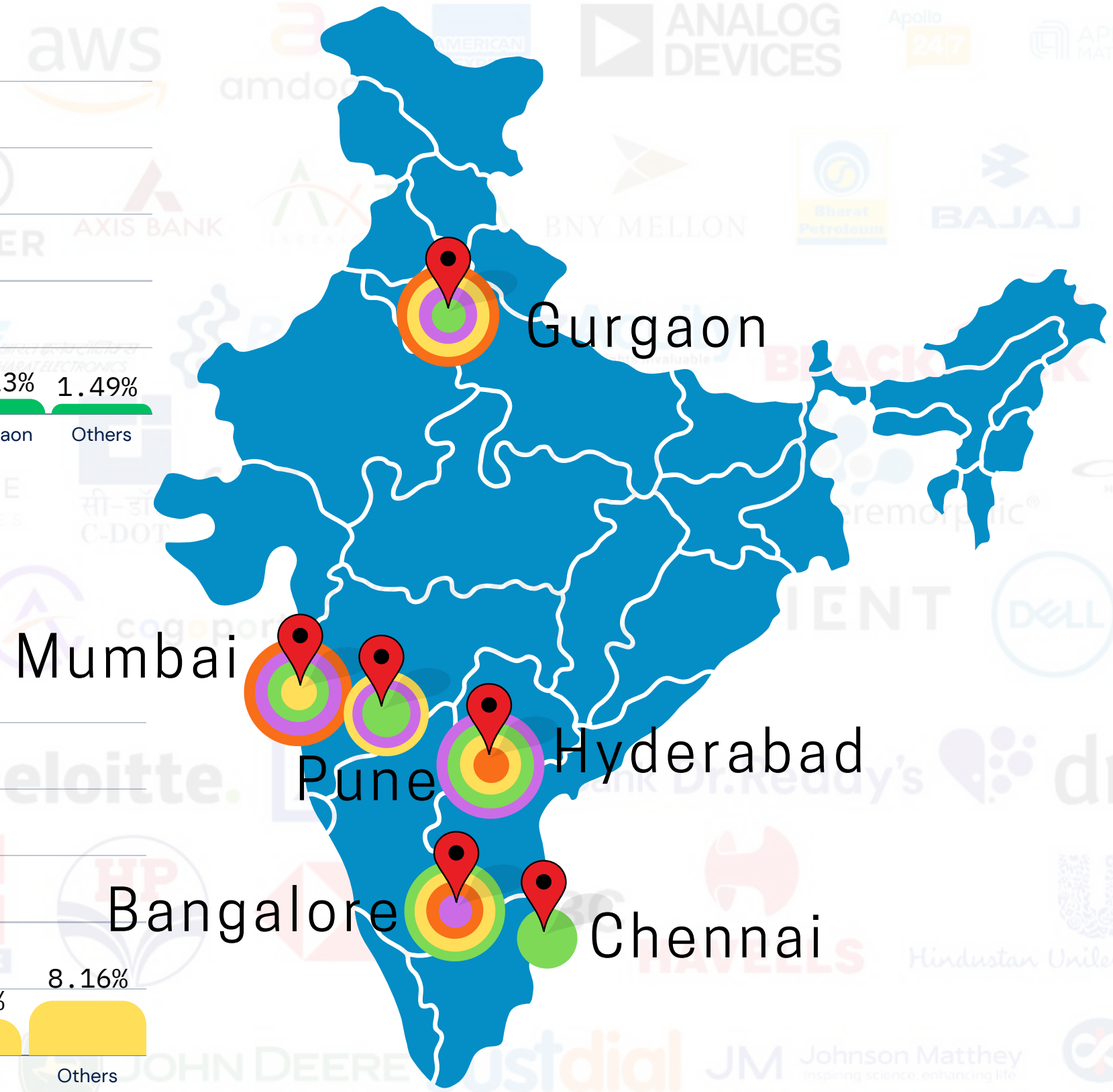

Core

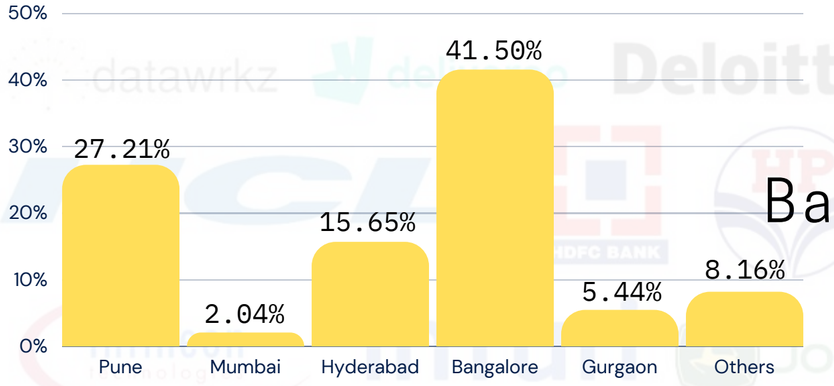

Management

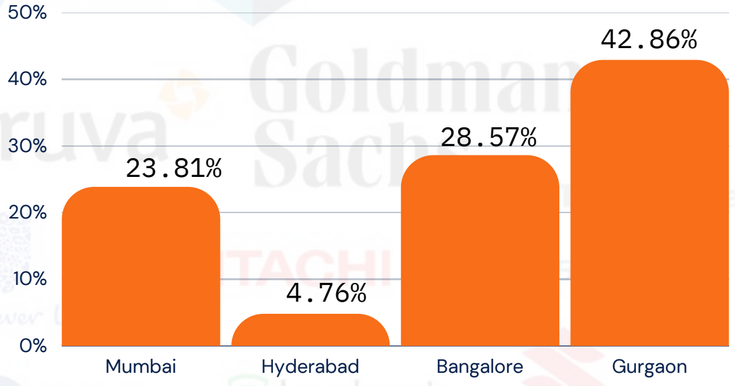

*Data is based on the locations confirmed till date

HIGHEST CTC, TOTAL NO. OF STUDENTS PLACED, PLACEMENT PERCENTAGE & CTC INSIGHTS COMPARISON OVER THE PAST 3 YEARS

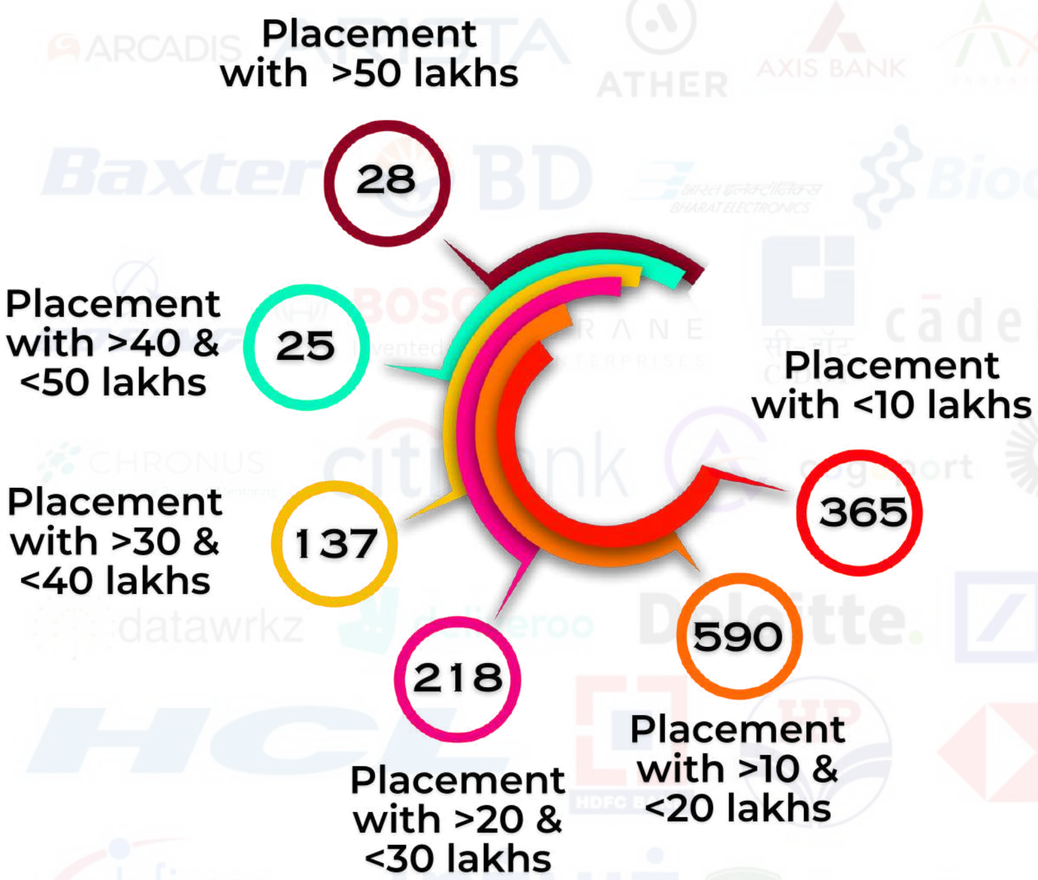

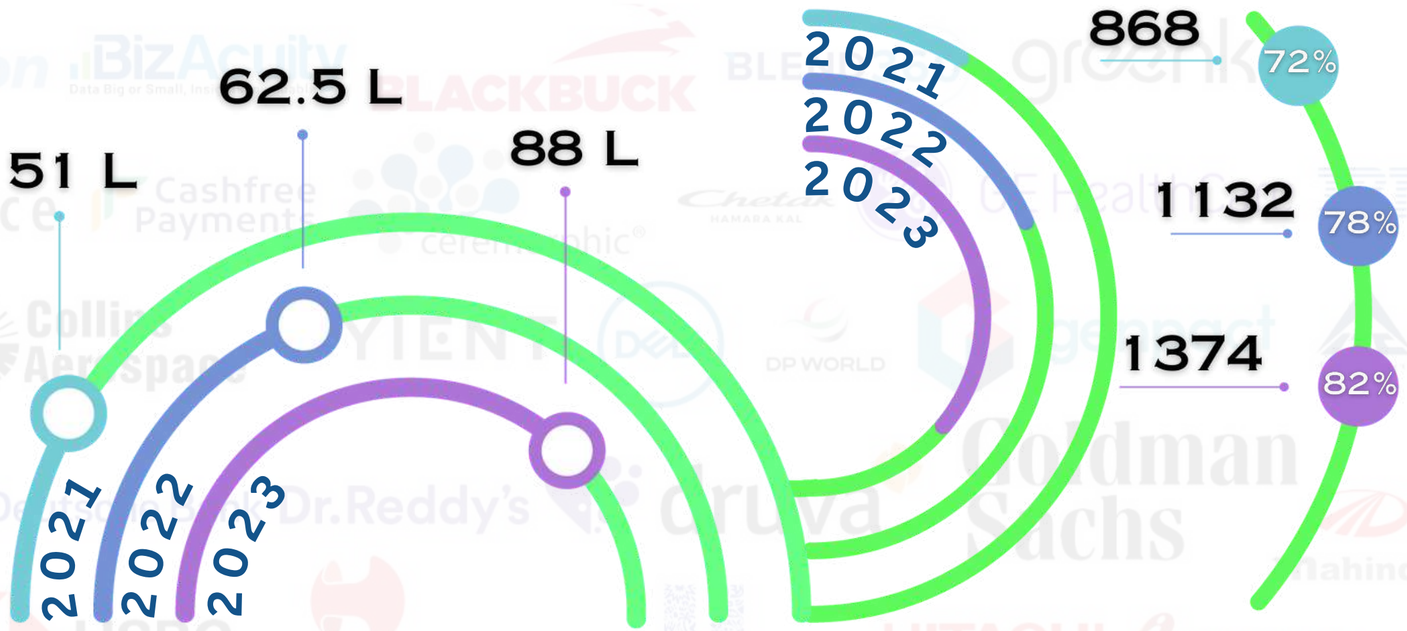

TEAM CCPD

Branch Wise Placement Statistics

2022-2023

CIVIL

B.Tech.

OUR PLACEMENT ASSOCIATES

(Akash,Pragnya,Rishi Preetham)

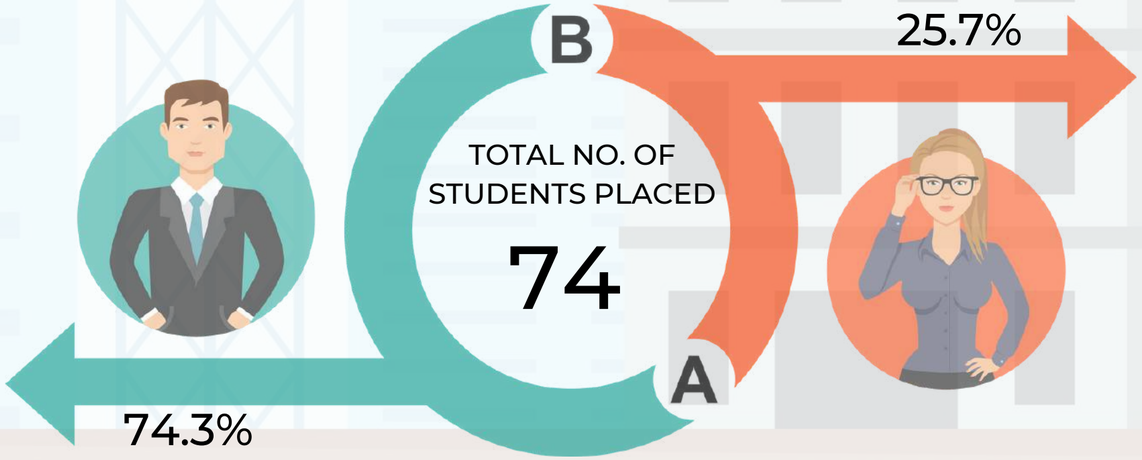

ABOUT THE DEPARTMENT

The department of Civil Engineering at National Institute of Technology, Warangal is one of the first departments that was established concurrently with the founding of the institute in 1959. It is one of the oldest and most prestigious departments of the institute providing the finest undergraduate, post graduate and doctoral programs in the field of civil engineering. The department includes the team of highly qualified and dedicated faculty members who share a common aim to provide high quality education and training to students in civil engineering, equipping them with the necessary skills and knowledge to excel in their career. The department has strong focus on research and innovation, and has been proven successful in creating highly skilled and competent civil engineers who have made significant contributions in their respective area of expertise.

PLACEMENT STATISTICS (2022-2023)

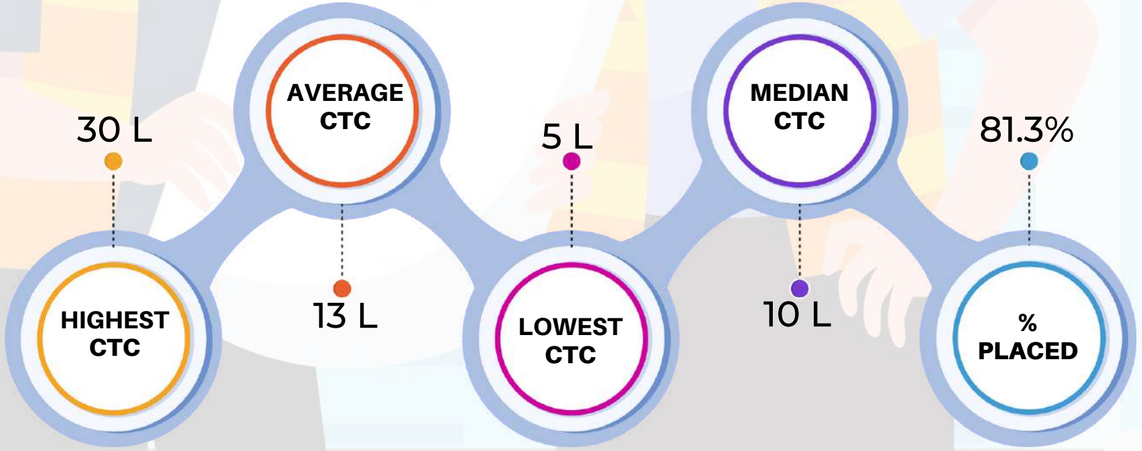

Charting a Bright Future: AY 2022-23 Student Placement List(B.Tech.)

S.No.	Name	Roll No.	Company
1.	Abdul Samad	191101	L&T
2.	Srenika Adavalli	191103	MasterCard
3.	Ajaharuddin	191104	EXL
4.	A. Manideep Reddy	191106	Axis My India
5.	Ansh Tripathi	191107	Ganit Business Sol
6.	Antima Kothari	191108	Tata Projects Limited
7.	Ashish Kumar	191109	L&T
8.	Bhupal Singh Sahu	191112	Tata Projects Ltd.
9.	Chagalamarri Sandeep Kumar	191113	O9 SOLUTIONS
10.	Chandana Manga	191114	Quantiphi Analytics
11.	Dasari Sindhu	191116	Reliance
12.	Devendra Kumar Jharedia	191118	Apollo 24/7
13.	Divya Prakash Pandey	191120	Amadeus
14.	Ella Babi Kiran	191121	Deloitte
15.	Gaddam Sai Karthik	191122	Merilytics
16.	Harish Sharma	191126	Leoforce
17.	Jainarayan Singh	191127	EXL
18.	Kamuju Mahaveer	191128	Impact Analytics
19.	Kanithi Premsai	191130	L&T
20	Easha Karmankar	191132	Tata Projects Limited

S.No.	Name	Roll No.	Company
21.	Kolli Krupakar	191134	Sprinklr
22.	L Madhu Sudhan Rao	191137	TCS
23.	Murala Sai Shreeyan Reddy	191142	ZL Technologies
24.	Nalla Pragnya	191144	Reliance
25.	Jayasai Neela	191146	BizAcuity
26.	Saio chitra Pagadala	191147	Godrej Properties
27.	Palla Revan Kumar	191148	VCONSTRUCT
28.	Prahlad Singhal	191150	HDFC
29.	Raghav Gupta	191151	Deloitte
30.	Sai Kumar Kanthala	191153	Kubeangles
31.	Sankarshan Siddhanti	191155	ZL Technologies
32.	Sudhireddy Akshara	191156	Fractal
33.	Tatikonda Umesh	191158	Cogoport
34.	Tejas Tambake	191159	Axis Bank
35.	Vaibhav Reddy Bommidi	191163	Quantiphi Analytics
36.	Jayasree Varanasi	191165	Fractal
37.	Deekshitha Yadav	191168	HPCL/TATA projects
38.	Yarraguntla Krishna Mourya	191169	Leoforce
39.	Abhay Singh Rajput	191201	SaaS Labs

Charting a Bright Future: AY 2022-23 Student Placement List(B.Tech.)

S.No.	Name	Roll No.	Company
40	Adnaanulla Khan	191203	Reliance
41.	Akeel Abbas Ganaie	191204	VCONSTRUCT
42.	Aseem Ahmad	191208	Reliance
43.	Ayush Anand	191209	WIPRO
44.	Bure Sindhu Sreya	191212	Vedanta
45.	N. Chandra Challagundla	191213	EXL
46.	Vivek Ciricilla	191215	JIO
47.	Devarala Samitha Yadav	191217	Cairn (Vedanta)
48.	Devendra Kumar Meena	191218	Base Education
49.	G. Krishna Chaitanya	191222	WIPRO
50.	Gomatam Vishnu vardhan	191223	Quantiphi Analytics
51.	Hassan Chouhan	191226	HPCL
52.	K. Pragna Sri	191228	Merilytics
53.	Kanduri Sathwik Reddy	191229	L&T
54.	K Rishi Preetham	191232	SAP Labs
55.	Kashish Sharma	191233	JIO
56.	Lakhan Sharma	191236	Cogoport

S.No.	Name	Roll No.	Company
57	Hema Swetha	191242	Deloitte
58.	N. Revanth	191243	Reliance
59.	P. Akash Reddy	191247	Fractal
60.	P. Jaswanth Kumar	191248	Apollo 24/7
61.	Punit Kumar	191250	O9 SOLUTIONS
62.	Joshua Israel Rapaka	191252	L&T
63.	Shenkesi Aakanksh Patel	191254	Infinity Learn
64.	K. Siva Shankar	191255	JIO
65.	Suryansh	191257	Apollo 24/7
66.	T. Ravi Das	191258	Iqvia
67.	Sravanthi Tarine	191260	Ather Energy
68.	Tummala Sadhwika	191261	Ashirvad Pipe
69.	Vinay Vadakattu	191262	O9 SOLUTIONS
70.	Varada Praveen	191264	JIO
71.	N. Soundarya Lahari	191265	Deloitte
72.	Vivek Kumar	191266	Deloitte
73.	Yadari Revanth	191267	Ashirvad Pipe
74.	Sushmitha	191268	BizAcuity

CIVIL

M.Tech.

OUR PLACEMENT ASSOCIATES

(Sumanjali, Aishwarya)

COURSES OFFERED

- M.Tech. (Construction Technology and Management)
- M.Tech. (Engineering Structures)
- M.Tech. (Environmental Engineering)
- M.Tech. (Geotechnical Engineering)
- M.Tech. (RS & GIS)
- M.Tech. (Transportation Engineering)
- M.Tech. (Water Resources Engineering)
- M.Tech. (Waste Management)

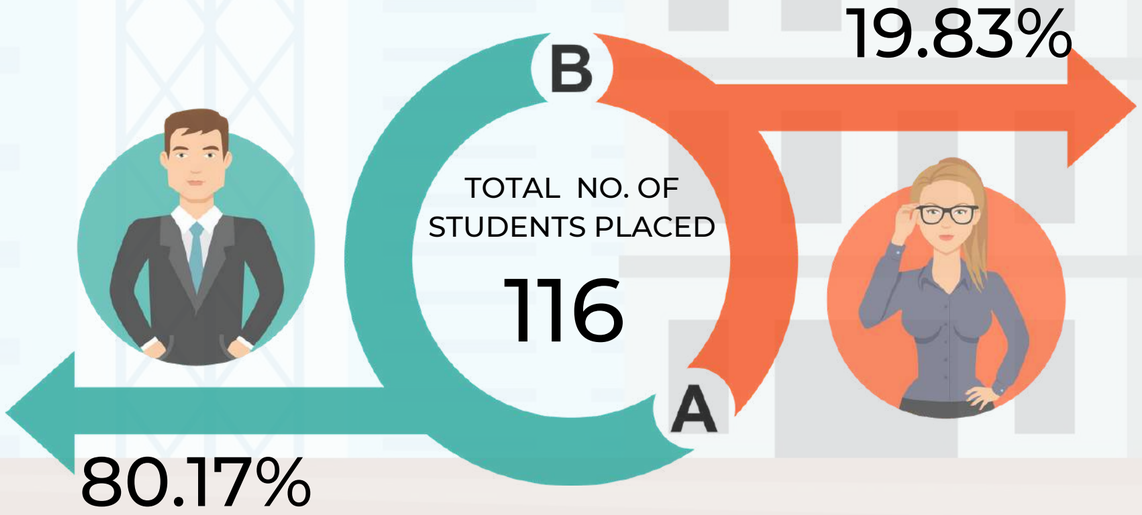

PLACEMENT STATISTICS (2022-2023)

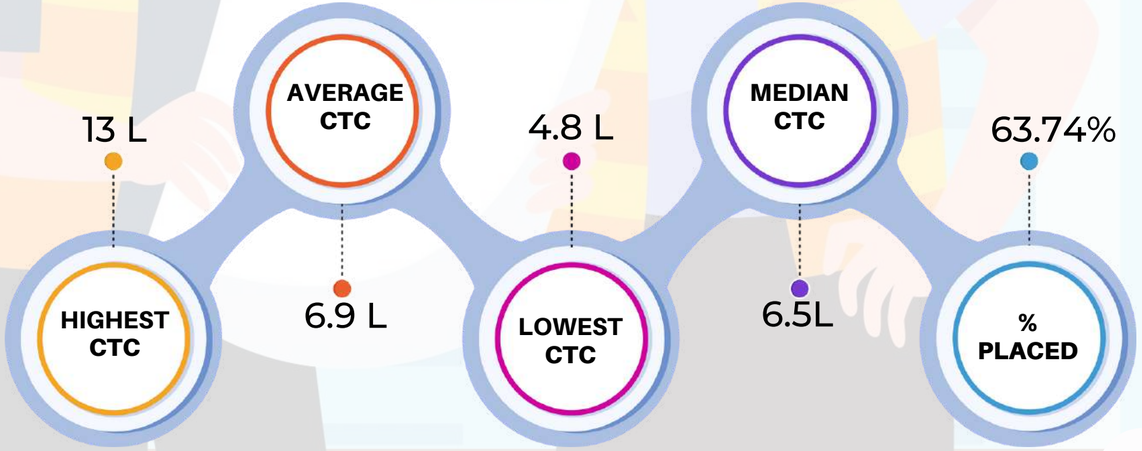

Charting a Bright Future: AY 2022-23 Student Placement List(M.Tech.)

CONSTRUCTION TECHNOLOGY AND MANAGEMENT

S.No.	Name	Roll No.	Company
1.	Abhishake Dutta	21CEM7R02	L&T
2.	Aditya Kamble	21CEM7R04	Afcons
3.	Amit Kumar	21CEM7R07	Afcons
4.	Kaashi Srinivasulu	21CEM7R12	L&T
5.	Shubhadeep Pillewan	21CEM7R19	Afcons
6.	Ritu Kumari	21CEM7R23	L&T
7.	Shreyas Raipure	21CEM7R25	Afcons
8.	Shubham Gupta	21CEM7R26	Afcons
9.	Vojjala Saiteja	21CEM7R28	L&T
10.	Abhishek Kulkarni	21CEM7S30	Afcons
11.	Apurv Prasad Bhore	21CEM7R08	EY INDIA
12.	Sairam Matam	21CEM7R24	VCONSTRUCT
13.	Y. P. G. D. Guru Krishna Sai	21CEM7R29	VCONSTRUCT
14.	Ganesh Mallah	21CEM7R10	Factspan

S.No.	Name	Roll No.	Company
15.	Pavan Kalyan Minchala	21CEM7S32	VCONSTRUCT
16.	Kudikala Saiteja	21CEM7S34	VCONSTRUCT
17.	Abhinav Singh	21CEM7R01	Tata Projects Ltd.
18.	Akash Chaturvedi	21CEM7R05	Tata Projects Ltd.
19.	Aman Singhal	21CEM7R06	Quantiphi Analytics
20.	Divya Singh	21CEM7R09	Tata Projects Ltd.
21.	Gurijala Ujwal Kumar	21CEM7R11	PWC India
22.	Nikhil Kumar Singh	21CEM7R17	Infinity Learn
23.	Nitish Kumar	21CEM7R18	Federal Bank
24.	Seetha Phaneendhra Bhargav	21CEM7S33	Quantiphi Analytics
25.	Kudamala Sai Durga Prasad	21CEM7R13	DEC Industry
26.	Mayur Patel	21CEM7R15	Fenice Energy
27.	Dinesh Nandimandal	21CEM7R16	Kagool

HIGHEST CTC	LOWEST CTC	AVERAGE CTC	MEDIAN CTC	% PLACED
13 L	5.5 L	7.3L	6.6 L	96.4%

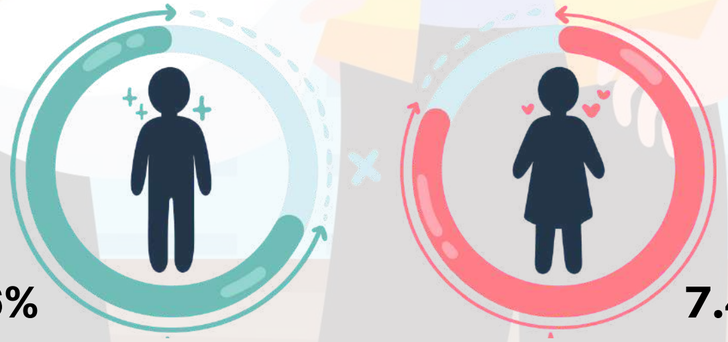

Charting a Bright Future: AY 2022-23 Student Placement List(M.Tech.)

ENGINEERING STRUCTURES

S.No.	Name	Roll No.	Company
1.	Pooja Bhatt	21CEM3R20	Spectrum techno consultancy
2.	Abhinav Amardas Chhatre	21CEM1R01	L&T
3.	Abhishek Baban Chougule	21CEM1R02	Quantiphi Analytics
4.	Aditya Gupta	21CEM1R04	Tata Projects Ltd.
5.	Anubhav Kashyap Das	21CEM1R05	Jacobs
6.	Kyatam Aparna	21CEM1R06	L&T
7.	Asra Fatma	21CEM1R07	L&T
8.	Bramhansh Raghuvanshi	21CEM1R08	Spectrum techno consultancy
9.	Etikyala Madhu	21CEM1R09	L&T
10.	Gunti Markandeya	21CEM1R10	Tata Projects Limited
11.	Harshit Maithil	21CEM1R11	Aakash Byjus
12.	Himanshu Patariya	21CEM1R12	TCE
13.	Saimahesh K	21CEM1R16	VCONSTRUCT

S.No.	Name	Roll No.	Company
14.	Modalavalasa Anirudh	21CEM1R18	L&T
15.	Pinnamraju Anirudh	21CEM1R19	L&T
16.	Prabhat Kumar Pal	21CEM1R20	KEC
17.	Prince Kumar	21CEM1R21	L&T Infrastructure
18.	Rakesh Janib	21CEM1R23	Everest
19.	Rohith Akkaladevi	21CEM1R24	KEC
20.	Saurav Lingwan	21CEM1R26	GREENKO
21.	Shivanand	21CEM1R27	TCE
22.	Vinayak Pillay	21CEM1R29	Everest
23.	R Pooja	21CEM1S31	KEC
24.	Prashanth S	21CEM1S32	L&T
25.	Peddi Sai Vardhan	21CEM1S33	KEC
26.	Srushti Kharmate	21CEM1S34	L&T

HIGHEST CTC	LOWEST CTC	AVERAGE CTC	MEDIAN CTC	% PLACED
8.5 L	5 L	6.5 L	6.25 L	89.6%

Charting a Bright Future: AY 2022-23 Student Placement List(M.Tech.)

ENVIRONMENTAL ENGINEERING

S. No	Name	Roll No.	Company
1.	Anand Nelson	21CEM6R04	L&T
2.	Abhishek Bagri	21CEM6R01	TCE
3.	Aman Kumar Verma	21CEM6R02	Emergy
4.	Meghna	21CEM6R13	Federal Bank
5.	Mohith Bharadwaj	21CEM6R14	GREENKO
6.	Ranarup Kundu	21CEM6R20	GREENKO
7.	Saakshi Sahu	21CEM6R21	GREENKO
8.	Shlok Gautam	21CEM6R25	GREENKO
9.	Shubham Giri	21CEM6R26	GREENKO
10.	Vipul Dinkar Mundhe	21CEM6R30	Emergy
11.	Aishwarya Vipin	21CEM6S31	DEC Industry
12.	Ankita Hazarika	21CEM6S32	Federal Bank
13.	Subhamoy Ghosh	21CEM6R29	TCE
14.	Satyam	21CEM6R23	Quantiphi Analytics
15	Badrinath Illur	21CEM6S34	Factspan

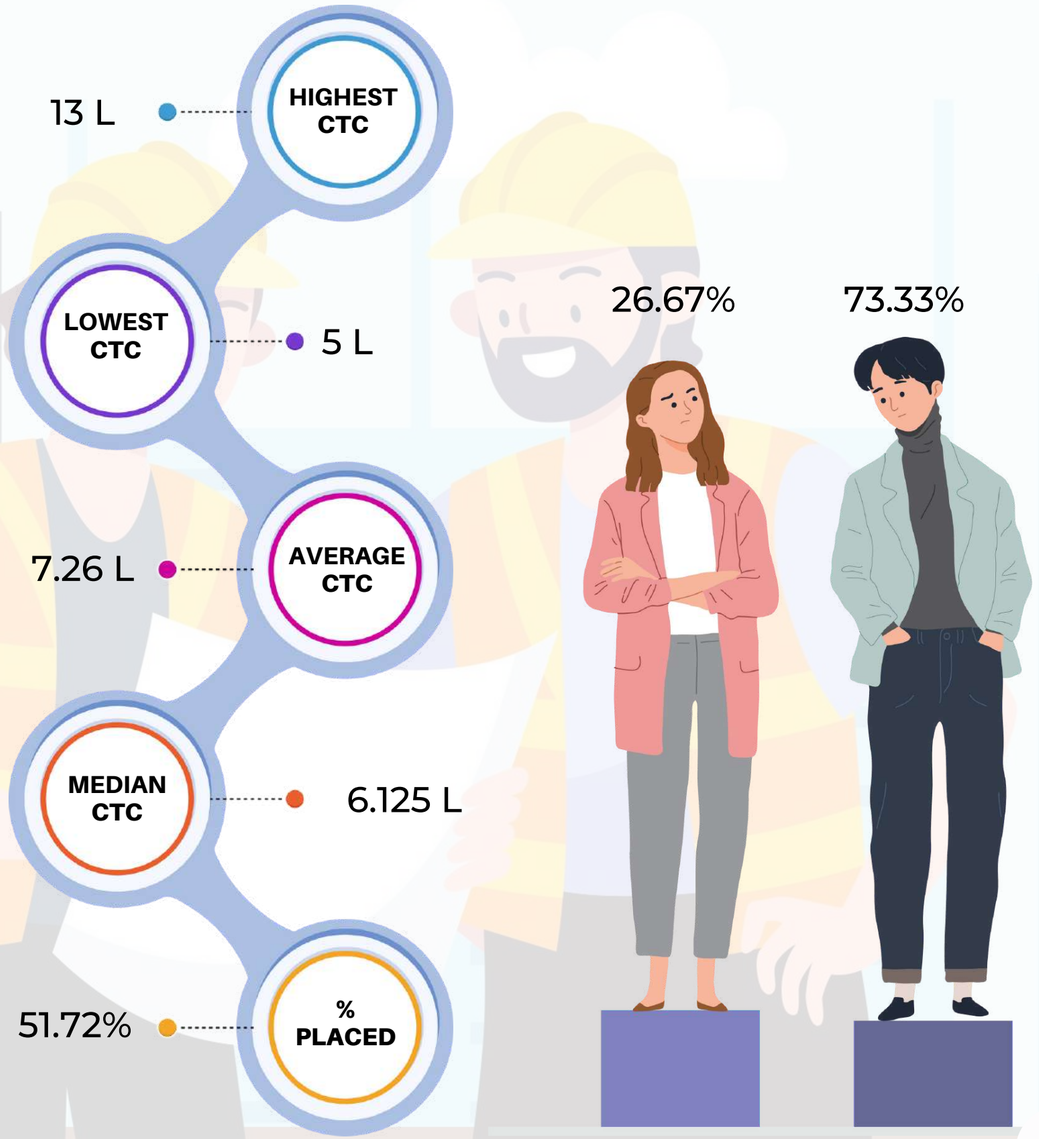

Charting a Bright Future: AY 2022-23 Student Placement List(M.Tech.)

GEO-TECHNICAL ENGINEERING

S. No.	Name	Roll No.	Company
1.	Amol Vilas Kadu	21CEM2R03	Tata Projects Limited
2.	Punit Kumar N	21CEM2R19	Tata Projects Limited
3.	Sumanjali Yalla	21CEM2R27	Tata Projects Limited
4.	Ashish	21CEM2R05	Arcadis
5.	Puran Sinha	21CEM2R20	SYSTRA
6.	Varsha Bonagiri	21CEM2R30	L&T
7.	Nova Peters Desuri	21CEM2R17	SYSTRA
8.	Shaik Mehar Afroz Begum	21CEM2R24	Aarvee Associates
9.	Shakthisinh Gohil	21CEM2R25	Aarvee Associates
10.	Shweta Kashyap R P	21CEM2R26	PWC India
11.	Teketi Sai Kumar	21CEM2R29	TCE
12.	Rambabu S	21CEM2R21	PWC India

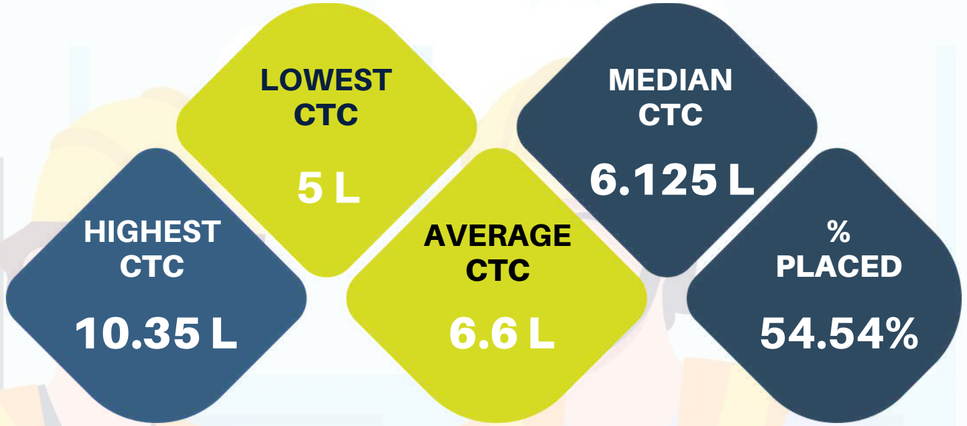

Charting a Bright Future: AY 2022-23 Student Placement List(M.Tech.)

REMOTE SENSING AND GIS

S. No.	Name	Roll No.	Company
1.	Kummari Rajashekar	21CEM5R06	Federal Bank
2.	Vangala Tejaswi	21CEM5R16	Excellencia
3.	Hrishikesh Panwar	21CEM5R04	Tata IQ
4.	M Chandu Vamsi	21CEM5R07	Quantiphi Analytics
5	Sunil Kumar	21CEM5R14	Factspan

HIGHEST CTC	LOWEST CTC	AVERAGE CTC	MEDIAN CTC	% PLACED
13 L	6 L	8.6 L	7.75 L	38.46%

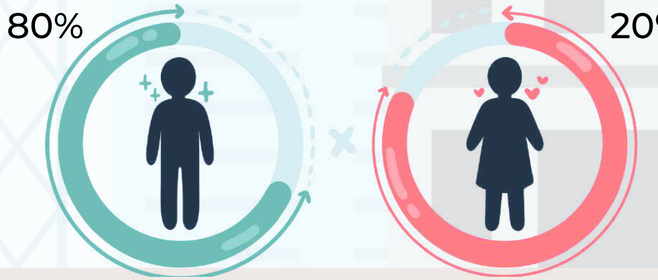

WASTE MANAGEMENT

S. No.	Name	Roll No.	Company
1.	Abhishek Nagle	21CEM8R02	Avanti
2.	Karthik Polu	21CEM8R07	Emergy
3.	Navyashree H J	21CEM8R08	Emergy
4.	Vaishnavi Vinod Sharma	21CEM8R17	PWC India
5.	P.Muralidhar Reddy	21CEM8R11	DEC Industry

HIGHEST CTC	LOWEST CTC	AVERAGE CTC	MEDIAN CTC	% PLACED
10.35 L	5.7 L	7.4 L	7.25 L	35.71%

Charting a Bright Future: AY 2022-23 Student Placement List(M.Tech.)

TRANSPORTATION ENGINEERING

S. No.	Name	Roll No.	Company
1.	Akshay Kumar Kungulwar	21CEM3R02	WSP
2.	Aravindmanikandan R	21CEM3R03	WSP
3.	Arunima Rajish	21CEM3R04	WSP
4.	Jayshree Chatterjee	21CEM3R12	WSP
5.	K. Leela Raj Kumar Guptha	21CEM3R13	Jacobs
6.	Polaki Appala Naidu	21CEM3R19	Jacobs
7.	Rajkumar Singhal	21CEM3R23	WSP
8.	Shrawan Kumar	21CEM3R27	L&T
9.	Suraj Srivastava	21CEM3R29	SYSTRA
10.	Pooja Bhatt	21CEM3R20	Spectrum techno consultancy
11.	Chetansinh Jairajsinh Thakur	21CEM3R06	Tata Projects Limited
12.	Ganesh Rudrawar	21CEM3R07	DEC Industry
13.	Gantla Aslesha Prudhivi Raj	21CEM3R08	DEC Industry
14.	Harinadh Gagada	21CEM3R09	Tata IQ
15.	Ediga Harshavardhan Goud	21CEM3R10	Ramboll
16.	Rishav Kesari	21CEM3R24	SYSTRA
17.	Srinivas Tatipamula	21CEM3R28	Spectrum techno consultancy
18.	Arun Sundar Raj	21CEM3S30	Arcadis

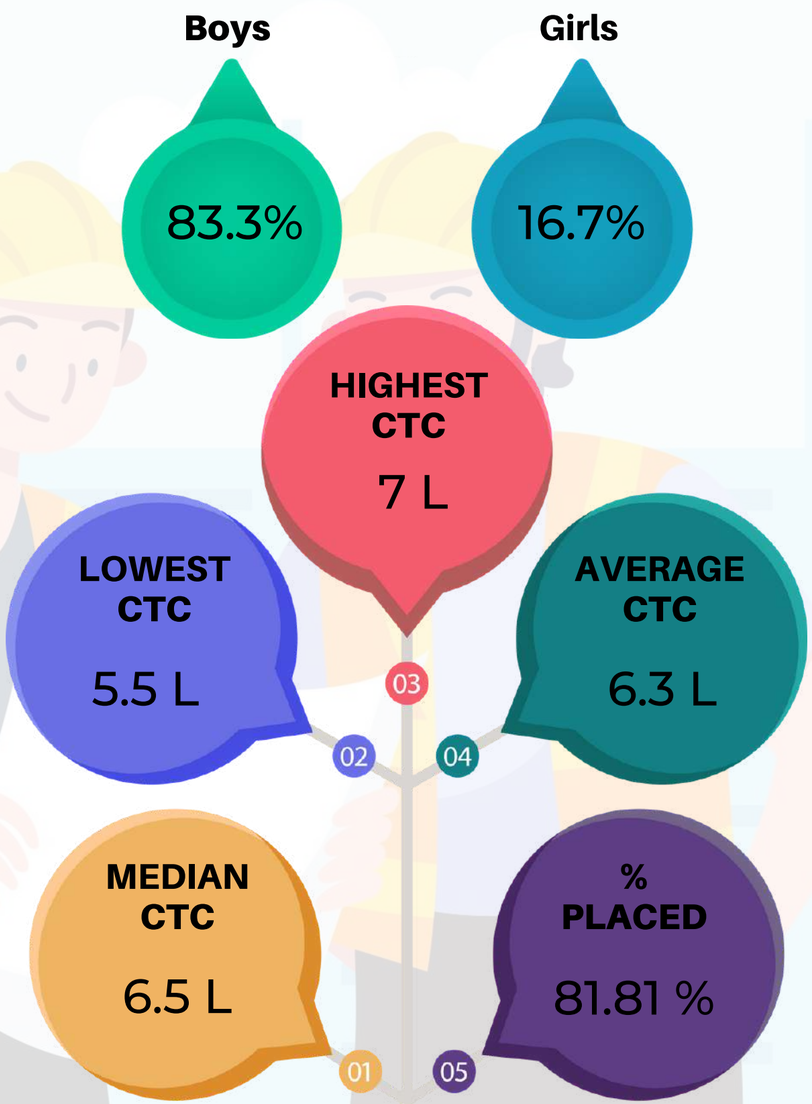

Charting a Bright Future: AY 2022-23 Student Placement List(M.Tech.)

WATER RESOURCE ENGINEERING

S. No.	Name	Roll No.	Company
1.	Badigunchala Prasanth	21CEM4R08	TCE
2.	Krishna Priya S	21CEM4R14	TCE
3.	Nilay Dutta	21CEM4R15	Avanti
4.	Gudepu Sai Srujana	21CEM4R21	Jacobs
5.	Shalini S R	21CEM4R23	Jacobs
6.	Anshuman Mishra	21CEM4R06	PWC India
7.	Galipalli Bhagath	21CEM4R09	GREENKO
8.	Eqbal Hassan	21CEM4R12	Aakash Byju

HIGHEST CTC
10.35 L

LOWEST CTC
5 L

AVERAGE CTC
6.4 L

MEDIAN CTC
6 L

% PLACED
42.1%

EEE

B.Tech.

OUR PLACEMENT ASSOCIATES

(Rajat Sharma, Nannapaneni Meghana, Sourav Sharma)

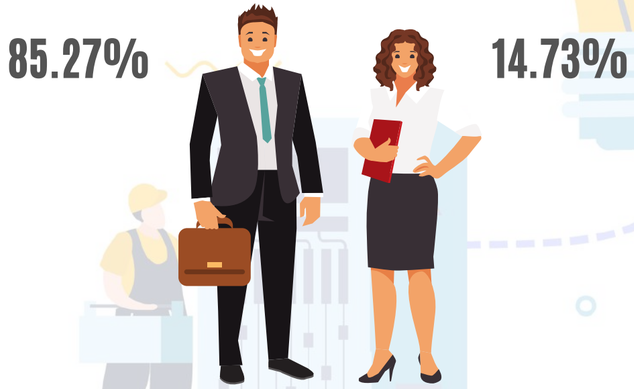

TOTAL NO. STUDENTS PLACED **129**

ABOUT THE DEPARTMENT

The Department of Electrical Engineering is one of the oldest departments of the NIT Warangal. Established as one of the major departments of the Institute, since its inception in 1959, the Department of Electrical Engineering has been actively engaged in teaching and research in diverse fields of Electrical Engineering. With excellent faculty, the Department of Electrical Engineering offers Under Graduate (B.Tech) and Post Graduate (M.Tech) in Power Electronics & Drives and Power Systems and research (Ph.D) programs. The department actively involves in various consultancy projects for private and government Industries including CPRI and DRDO. The success and the achievement of electrical engineering department can be gauged by the success and reputation enjoyed by its alumni. Students of Electrical Department enjoy placement offers from Core, IT, Business, Private and Public Sector Companies.

PLACEMENT STATISTICS (2022-2023)

21.19 L	AVERAGE CTC
20 L	MEDIAN CTC
52.89 L	HIGHEST CTC
4.5 L	LOWEST CTC
93.48 %	% PLACED

Charting a Bright Future: AY 2022-23 Student Placement List(B.Tech.)

S. No.	Name	Roll No.	Company
1	Abdul Aleem Ahmed Sabihuddin	192101	Tata Projects Limited
2	Aleti Rupesh	192105	Amdocs
3	Ambala Pavan	192106	Applied Materials
4	Manvitha Reddy	192107	MasterCard
5	Anjana Aradhyula	192108	O9 SOLUTIONS
6	Annam Pranay Reddy	192109	Enphase Energy
7	Arpit Soni	192110	Texas Instruments
8	Ayush Singh	192111	Wells Fargo
9	Balde Uday Kumar	192112	MasterCard
10	Saikumar Banothu	192113	WIPRO
11	Rohith Chanati	192115	Qualcomm
12	yaswanth santhosh	192116	EY GDS
13	Vaishnavi Chirala	192117	GE Healthcare
14	Sai Mahith Cholleti	192118	Sedemac
15	Rithwik Sai Durishetty	192122	Enphase Energy
16	Egam Sai Deepthi	192123	Providence
17	G Kaivalya	192124	VISA
18	Gajendra Doodi	192125	Amdocs
19	Sai Riteesh Gandrathi	192126	MediBuddy
20	Gangam Aashrith	192127	HoneyWell
21	G V. Damodara Subramanyam	192128	PayU

S. No.	Name	Roll No.	Company
22	Akshay gunda	192130	Qualcomm
23	Ibrahim Mohammed Wajid	192132	Enphase Energy
24	Jannu Prathibha	192133	EY GDS
25	Jillepally Nagendar	192134	NUTANIX
26	Kandukuri Sree Hari Reddy	192136	BOSCH
27	Bhavani Shankar Karapa	192137	Ather Energy
28	Sri Lahari Kari	192138	Base Education
29	Katukuri Teja	192139	EY GDS
30	Kokku Hindupriya	192140	Providence
31	Nikhil Kotcherla	192141	Piramal Group
32	Sahithi	192142	Barclays
33	Om Goel	192144	Texas Instruments
34	Md Sameer Khan	192146	Oracle
35	Mohammad Arshan Khan	192147	GAIL/Enphase Energy
36	Mukesh Kumar Kunt	192148	TCE
37	Sumanth Chowdary	192149	HCL
38	N Srinivas Rahul	192150	Wells Fargo
39	Nishka Pandya	192151	Micron
40	Palak Marodia	192152	Providence
41	Vamsidhar Reddy Pamireddy	192153	Wells Fargo
42	Om Parmar	192154	Wells Fargo
43	Parveen Kumar	192155	Micron
44	Eshwar Pendem	192156	Zee
45	Prathik Sanjay Kaul	192160	Texas Instruments

Charting a Bright Future: AY 2022-23 Student Placement List(B.Tech.)

S. No.	Name	Roll No.	Company
46	Rahul Kanna	192162	Sapiens
47	Raja Rishabh	192163	Atyati Technologies
48	Namratha Ravilla	192165	EY GDS
49	Rohan Singh	192166	Wells Fargo
50	Rondla ShivaPrasad	192167	Ather Energy
51	Sampelly Sidhartha	192169	Chetak Technology Limited
52	Saurav Kumar Jha	192171	JPMC
53	Shaik Mohammed Abrar	192172	AWS
54	Shivansh Mishra	192173	Black Buck
55	Shrestha Goutam	192174	NXP
56	Sudheer Reddy S	192175	Wells Fargo
57	Sourav Sharma	192176	Microsoft
58	Sumant Gari	192177	Mastercard
59	Vaddamani Ganga Charitha	192178	Qualcomm
60	Vanshaj Gupta	192179	BNY Mellon
61	Hemanth Varkolu	192180	NUTANIX
62	Tharun Kumar Vemula	192181	OFSS
63	Voruganti E K Surya Akshay	192182	Suki.AI
64	Gauri Wanare	192183	Cogoport
65	Pradyumna	192184	HCL
66	Yogesh Agrawal	192185	Numeros Motors

S. No.	Name	Roll No.	Company
67	Abdul Rahman Mateen Syed	192201	Qualcomm
68	Abhishek Jaiswal	192202	Vedanta
69	Adarsh Singh	192203	OFSS
70	Akshat Sharma	192204	Oracle
71	Allu Yasasvi Durga Sritej	192205	Dolat Capital
72	Amit Gahadwal	192206	OFSS
73	Aniruddh Maini	192207	BNY Mellon
74	Ankush Verma	192208	ICICI Prudential Life Insurance
75	Srikanth Balaki	192211	Apollo 24/7
76	Bandaru Krishna Vamsi	192212	Amdocs
77	Sreekar Bhuvakar	192213	FENICE Energy
78	Phani Krishna Chilukuri	192215	Adobe
79	Sai Prabhath	192216	Sapiens
80	Uday Kumar Chittireddy	192217	Texas Instruments
81	Shruthi Dasa	192218	Natwest
82	Desai Nirmal	192220	Amdocs
83	Dipankar Dutta	192221	BNY Mellon
84	Ephraim Thomas Jacob	192223	Fractal
85	Nishna Gampa	192225	Micron
86	Sai Niteesh Ganga	192226	NUTANIX
87	Supriya Gude	192228	Piramal Group
88	Guggilla Raj Kumar	192229	JIO
89	Gurramgadda Sai Nithin	192230	Cogoport

Charting a Bright Future: AY 2022-23 Student Placement List(B.Tech.)

S. No.	Name	Roll No.	Company
90	Hridhik Madhavan	192231	Fractal
91	Ishan Jain	192232	VISA
92	Jash Kadu	192233	Oracle
93	Joel Jacob	192234	Mathworks
94	K. Shashi Preetham	192235	Sapiens
95	Srinidhi Kanugula	192236	Oracle
96	K Venkata Ramana	192238	ICICI Prudential Life Ins.
97	Rithvik Kotagiri	192240	Sapiens
98	Kotha Dinakar	192241	Orient Electric
99	Kundan Kumar	192242	FENICE Energy
100	Madhavendra Singh	192244	Daimler Trucks
101	Manoj Reddy Mekala	192246	Texas Instruments
102	Ausaaf Danish Mohammed	192247	Hitachi Energy
103	Hemanth Kumar Muluka	192248	HDFC
104	Nannapaneni Meghana	192249	Analog Devices
105	Pankaj Goyal	192253	Oracle
106	Parth Chaudhari	192254	Oracle
107	Venkata Satya Sai Anudeep	192255	Apollo 24/7
108	Pentakota Venkat Siddharth	192256	SAP Labs
109	Pranav Swaminathan	192259	CloudAngles

S. No.	Name	Roll No.	Company
110	Shyam Sunder	192261	Schlumberger
111	Rahul Singhadia	192262	Wells Fargo
112	Rajat Sharma	192263	Amazon
113	Ramavatar Gocher	192264	GAIL/Reliance
114	Rayyan Mohiuddin	192265	NXP
115	Akhil Sambaru	192267	Piramal Group
116	Sameer Raipure	192268	PharmaACE
117	Mahanati Sandupatla	192269	HoneyWell
118	Saurabh Kumar	192270	Reliance
119	Shaik Abdullah	192271	WCB Robotics
120	Shivanshu Pandey	192273	Texas Instruments
121	Shriyadita Nath	192274	ExxonMobil
122	Siddharth Depp Katiyar	192275	BNY Mellon
123	Srajan Dubey	192276	EXL
124	Hemanth Varanasi	192279	OFSS
125	Jagan Mohan	192280	Global Logic Hitachi
126	Vineet Kumar	192281	JIO
127	Pramod Vulloji	192282	JIO
128	Yaswanth Sai Reddy Y.	192283	OFSS
129	Yerrabachala Rohith	192284	GAIL/Valeo

EEE

M.Tech.

OUR PLACEMENT ASSOCIATE

(M. Premchand)

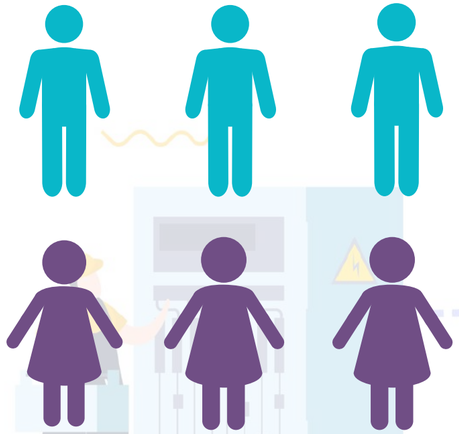

75%

25%

TOTAL NO. STUDENTS PLACED 60

COURSES OFFERED

- M.Tech (Power Electronics and Drives)
- M.Tech. (Power Systems Engineering)
- M.Tech. (Smart Electric Grid)

PLACEMENT STATISTICS (2022-2023)

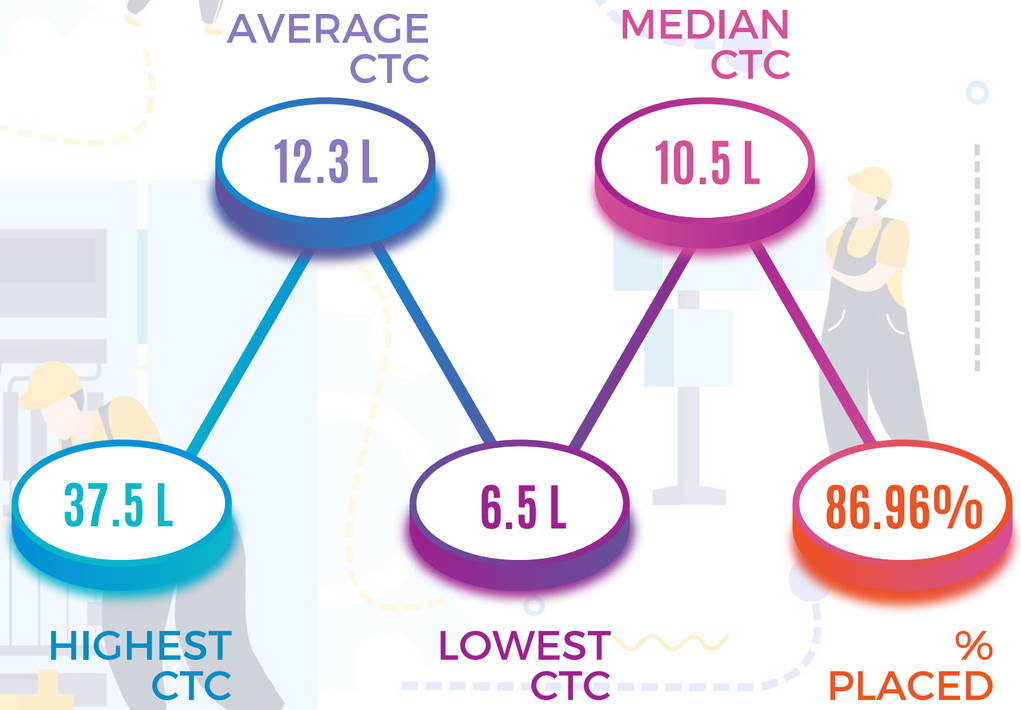

Charting a Bright Future: AY 2022-23 Student Placement List(M.Tech.)

POWER ELECTRONICS AND DRIVES

S. No.	Name	Roll No.	Company
1	Akash Misra	21EEM1R01	MBRDI
2	Alok Kumar	21EEM1R03	Reliance Industry
3	Aniket Dattatray Patil	21EEM1R04	Tata Motors
4	BapuGowda	21EEM1R06	Daimler Trucks
5	B.Bindu Sravanthi	21EEM1R08	WabTec
6	D.Vijay Kumar	21EEM1R09	Western Digtial
7	GV Pavani	21EEM1R17	Fluence Energy
8	Reddaboina Srikanth	21EEM1R19	Fluence Energy
9	Rishabh Kumar Batghare	21EEM1R20	Havells
10	Sanchayan Das	21EEM1R21	Texas Instruments
11	Satyam Tiwari	21EEM1R22	Tata Motors
12	Sautam Mandal	21EEM1R23	Mahindra & Mahindra
13	Sidhartha Panda	21EEM1R24	Cadence
14	Tameshwar Banjare	21EEM1R26	Maruti Suzuki
15	Ujjal Chatterjee	21EEM1R28	Daimler Trucks
16	Golla Vishal Dinesh	21EEM1R32	Havells
17	M Premchand	21EEM1S33	Reliance Industry
18	Moizuddin Mohammed	21EEM1S34	ZF

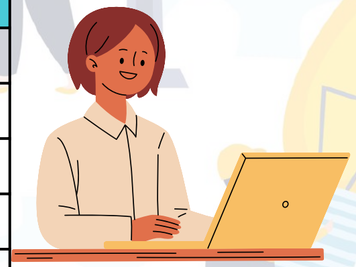

88.89% | **11.11%**

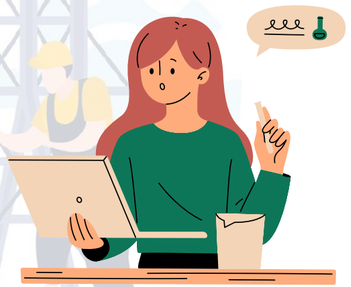

PLACEMENT STATISTICS (2022-2023)

- 37.5L — HIGHEST CTC
- 14.6L — AVERAGE CTC
- 8.5L — LOWEST CTC
- 15L — MEDIAN CTC
- 81.82% — % PLACED

Charting a Bright Future: AY 2022-23 Student Placement List(M.Tech.)

POWER SYSTEMS ENGINEERING

S. No.	Name	Roll No.	Company
1	Alok Kumar	21EEM2R02	HCL
2	Arpita Benjamin	21EEM2R05	Infineon
3	Chepuri Venkateswara Rao	21EEM2R06	Collins Aerospace
4	Battula Harish	21EEM2R07	TCS
5	Macha Sharath	21EEM2R09	Tata Projects Ltd.
6	Megha Chandrakar	21EEM2R10	AMD
7	Mohit Agarwal	21EEM2R11	HSBC
8	P.Anjali	21EEM2R14	Western Digtial
9	Prashanth Banoth	21EEM2R16	VECV
10	Satya Reguri	21EEM2R19	Hitachi Energy
11	Sayandip Roy	21EEM2R20	Caterpillar
12	Ginjala Teja	21EEM2R24	John Deere
13	Gatla Venkateshwar Reddy	21EEM2R26	Reliance Industry
14	Vijay Saieesh A T S	21EEM2R28	Hitachi Energy
15	Vinit Parmar	21EEM2R29	Steel Strips
16	Vishal Gupta	21EEM2R30	Hitachi
17	Yashvi	21EEM2R32	Cummins
18	Gorre Sireesha	21EEM2S33	PV Insights
19	Mohit Mahananda	21EEM2R12	Hitachi Energy
20	Sreesailam Rajavamsi	21EEM2R22	Fenice Energy
21	Uttam Kumar	21EEM2R25	Fenice Energy

23.80% **76.20%**

PLACEMENT STATISTICS (2022-2023)

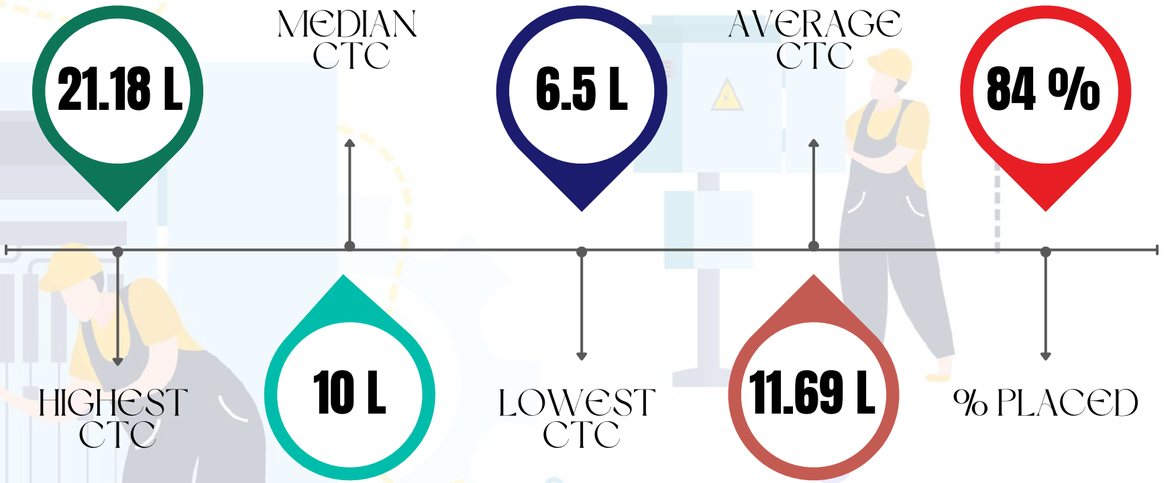

Charting a Bright Future: AY 2022-23 Student Placement List(M.Tech.)

SMART ELECTRIC GRID

S. No.	Name	Roll No.	Company
1	Aarthi V	21EEM3R01	Hitachi Energy
2	Andhra Pradeep Kumar	21EEM3R02	Collins Aerospace
3	Ashok Kumar Prabhakar	21EEM3R03	Trane
4	Lohitha Avula	21EEM3R08	GE Digital
5	Manjunath R D	21EEM3R09	Daimler Trucks
6	Megha Dewangan	21EEM3R10	John Deere
7	P Venkatesh	21EEM3R13	Mahindra & Mahindra
8	Ranjana Choudhary	21EEM3R18	Cummins
9	Rounak Nayek	21EEM3R20	Tata Motors
10	Rupesh Kumar Nirala	21EEM3R21	Collins Aerospace
11	Goturu Sai Abhishek	21EEM3R22	Hitachi Energy
12	Bangari Sai Prasanna	21EEM3R23	Hitachi Energy
13	Souvik Dey	21EEM3R26	Daimler Trucks
14	Uppuleti Aparna	21EEM3R29	Trane
15	G. Pooja Bhavani	21EEM3S31	Hitachi
16	Sowjanya Rath	21EEM3S32	Tata Motors
17	Thota Pavan Kalyan	21EEM3S33	Havells
18	Deepak Sai Duvvapu	21EEM3R04	DEC Industry
19	Sheikh M. Tayyeb	21EEM3R24	Factspan
20	Dasari Gopi Krishna	21EEM3R06	Fenice Energy
21	Sourabh Singh	21EEM3R25	Fenice Energy

61.90% **38.10%**

PLACEMENT STATISTICS (2022-2023)

HIGHEST CTC	AVEREAGE CTC	MEDIAN CTC	LOWEST CTC	% PLACED
17 L	10.59 L	9 L	6.5 L	95.45%

MECHANICAL

B.Tech.

OUR PLACEMENT ASSOCIATES

(Karthik, Revanth)

ABOUT THE DEPARTMENT

The Department of Mechanical Engineering was established in the year 1959. The department presently offers one Under Graduate Programme, i.e., B.Tech in Mechanical Engineering, seven M.Tech programs – one P.G Diploma in Additive Manufacturing and Ph.D. programs. The Department has good research facilities for both experimental as well as simulation-based research. The department has liaisons with reputed industries and R&D organizations such as NFTDC, DMRL, DRDL, ARCI, BHEL, CMTI, CPRI, etc. All the faculty of the department are actively engaged in R&D and Consultancy. The department produces a large number of publications and offers solutions to the industry regularly and is also active with regular outreach activities like workshops, conferences, and executive programs for industry personnel. The department has been recognized as QIP Centre for M.Tech and Ph. D. programs.

PLACEMENT STATISTICS (2022-23)

86.1% 13.9%

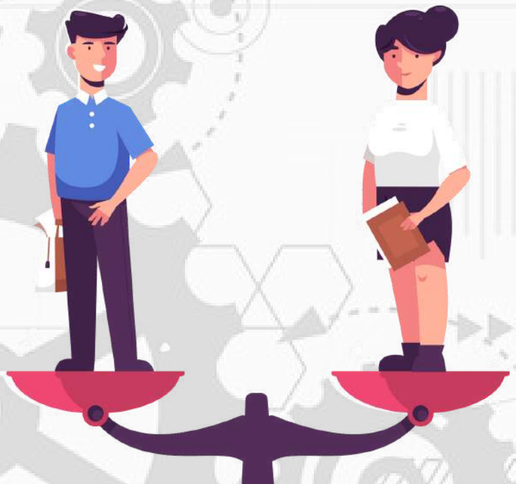

TOTAL NO. OF STUDENTS PLACED

122

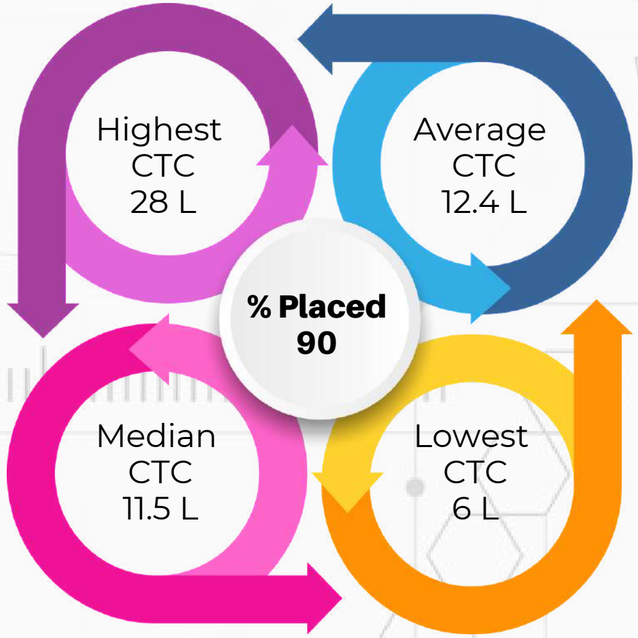

Charting a Bright Future: AY 2022-23 Student Placement List(B.Tech.)

S.No.	Name	Roll Number	Company
1	A Stallone Raj	193101	HCL Tech
2	Aditya Vikram	193103	Legato
3	Akshay Nuthanapati	193104	Apollo 24|7
4	Allen Jes	193105	Sprinklr
5	Ankit Chhakadi	193106	Sprinklr
6	Vikas Anukonty	193107	Saas labs
7	Balam Vamsi	193109	Bajaj Auto Limited
8	Mahendra	193111	Tata Projects
9	Bhukya Thirupathi	193113	Hpcl
10	Bodapati Poojitha	193114	HCL
11	Pragna Lahari Bulusu	193116	Zee entertainment enterprises Ltd
12	Jayanth Chanagani	193117	GAIL/ Cairn(Vedanta)
13	Charan Katabathuni	193118	PwC
14	C.S.Rohan	193119	HPCL
15	Chinni Revanth	193120	Sprinklr
16	Raghuvamsi Daita	193121	Cogoport
17	D. Vamshi Krishna	193122	O9 Solutions
18	Deepak Menon	193123	EXL
19	Dnyaneshwar Wankhede	193124	EXL Services
20	Duda Ram Beniwal	193125	Sprinklr

S.No.	Name	Roll Number	Company
21	Gopi Chand Kotana	193127	Bharat Electronics Ltd./ Orient Elec.
22	Geetha Lakshmi G	193128	Pwc
23	Gubbala Sai Satish	193129	Deloitte USI
24	Harshit Kedia	193131	Aakash institute
25	J V Himavarsh	193132	Mastercard
26	K. Ajay Kumar	193133	Deloitte
27	K. Vineetha Reddy	193134	BPCL/ John Deere
28	K. Lakshmi Rama	193135	O9 solutions
29	Kandagatla Sai Teja	193136	Cairn Oil and Gas
30	Jwalika Karthikeyan	193138	Fractal
31	K Prem Chand	193139	Danieli
32	M Jalandhar	193141	GAIL/ Reliance
33	Madishetti saiteja	193142	Tata projects
34	Mendu Rishika Reddy	193146	Sprinklr
35	M. Noothan Kumar Reddy	193148	HSBC
36	M Nagapavan	193150	Becton-Dickinson
37	M. Tarun Sai Durga Rao	193151	BEL/ Orient Electric
38	Naman tamrakar	193152	BNY Mellon
39	Nara Suraj Kumar	193153	BPCL
40	Nayineni Rama Rao	193154	Biz Acuity

Charting a Bright Future: AY 2022-23 Student Placement List(B.Tech.)

S.No.	Name	Roll Number	Company
41	Nikhil Patibandla	193155	Inpact analytics
42	Sarthak Pastekar	193157	Bizacuity
43	Pravallika Saila	193162	O9 Solutions
44	Pudi Bhavana	193163	Deloitte
45	Vamshi Kishore R.	193165	ICICI
46	Karthik Rekhapalli	193166	Cairn Oil and Gas
47	R.Shiva Prasad	193167	Ather energy
48	Sai Harsha	193168	Addverb
49	Sandala Uday Kiran	193169	Iqvia
50	Sangeeth Santhoshkumar	193170	HCl Tech
51	Shaik Naveed Ahammed	193171	Radisys
52	Shivam Kumar	193172	Leoforce
53	Sourav Matharoo	193174	Deloitte
54	Srivishnu Vemula	193175	BPCL/ Bajaj
55	Talagana Amarendra	193177	Becton Dickinson
56	Tanakala Poorna Jagadeesh	193178	Jio
57	T. Shiva Sai Balram Reddy	193179	Sprinklr
58	Utkarsh Tiwari	193182	Merilytics
59	Vidit Kaushal	193184	John Deere
60	Vivek Kumar	193185	Axis my india

S.No.	Name	Roll Number	Company
61	Vukkem Manoj	193186	Maruti suzuki
62	Abhinav Srivastava	193201	Amadeus
63	Aditya Sharma	193202	Sprinklr
64	Hemanth Sai A.	193203	Orient Electric
65	Alagiri Ajay Kumar	193204	Wipro
66	Amarnath Biswal	193205	Tata projects
67	Ansh Ajaykumar udasi	193206	Merilytics
68	Geetha Sahithi Areti	193207	Kotak Mahindra Bank
69	Karthik Balla	193209	Becton Dickinson
70	Bathula Subhash Goud	193211	HDFC bank
71	Sudharshan Reddy Bojja	193214	PwC
72	C Avinash	193216	Ather Energy
73	Chandanapalli Sumanth	193217	Reliance industries limited
74	Laya Chikkudu	193219	John Deere
75	Shivakumar Chinthala	193220	GAIL India Ltd (PSU)
76	Dhanush Reddy G.	193223	DP World
77	Faiq Malik	193225	Blend360
78	Gaddam Abilash reddy	193226	GAIL/ Impact Analytics
79	Rohit Gorle	193227	Sprinklr
80	GR Vamshi Reddy	193228	Kotak Mahindra

Charting a Bright Future: AY 2022-23 Student Placement List(B.Tech.)

S.No.	Name	Roll Number	Company
81	G. Bindu Priya	193229	Vedanta limited
82	Chandu sivaji	193231	Accenture
83	Jayesh Joshi	193232	ExxonMobil
84	Karunya Priyadarshini	193234	SRF chemicals
85	K. Yamini Lakshmi Meghana	193235	TVS Motors
86	Kapil Ojha	193236	Oliver Wyman
87	Karri Venkata Sai Priya	193237	O9 solutions
88	Kartik Krishna S Nambisan	193238	Pwc
89	Vaishnavi Kore	193239	Oliver Wyman
90	L.Tejaswini	193240	BPCL/ John Deere
91	Madasu Sai Srikar	193241	John Deere
92	Mandala Vasu Babu Naidu	193243	EXL
93	Mekala Pavan	193245	Ashirvad Pipes
94	Sahil Meshram	193246	Infinity Learn
95	Mohammad Imran Irshatullah	193248	EXL
96	Mohammed Hashir Farooqi	193249	O9 solutions
97	N.Sowjanya	193251	Quantiphi analytics
98	Nunavath Akash	193255	PharmAce
99	Panugothu Ravinder	193256	BPCL
100	Ram Sai Nikhil Pasupuleti	193257	JIO
101	Peeyusha D.L.	193258	Merilytics
102	Perepi Hemanthi	193259	Hindustan Unilever Ltd. (HUL)

S.No.	Name	Roll No.	Company
103	Anish Poludasu	193260	Sprinklr
104	Pranav Gopalakrishnan Pillai	193261	L&T
105	Rachakonda Gowtham Raj	193263	WIPRO
106	Rakshit Bharadwaj	193264	Exxonmobil
107	Vijaya krishna Rathnamala	193265	Cairn oil and gas
108	Rishik C Mourya	193266	QuickSell
109	S Sai Parthiv	193267	PharmaACE
110	Sangeet Basu	193269	Radisys
111	Sathesh Subramaniyan	193270	United Breweries
112	Sharan Sasikumar	193271	Deloitte
113	Soyab Ansari	193274	Wipro
114	Chaitanya Sri Ram Reddy Sykam	193276	Merilytics
115	Tammisetti Sai Satvik	193277	Samagra Governance
116	Thati Akhila	193278	Addverb
117	Utkarsh Mishra	193281	Zscaler
118	Kalyan vadlamudi	193282	TVS motors
119	Ajay Veeraveni	193283	Pine Labs
120	Dileep Chandra Reddy Viza	193285	Vedantha limited
121	Avanthi	193286	HCL Technologies
122	Yedla Pranay Kumar	193288	Legato health technologies
123	Vasista Kadali	193233	Silres Energy
124	Deepak Das	193222	Silres Energy

MECHANICAL

M.Tech.

OUR PLACEMENT ASSOCIATES

(Swapnil Patil,Ananth Narayan)

COURSES OFFERED

- M.Tech. (Thermal Engineering)
- M.Tech. (Manufacturing Engineering)
- M.Tech. (Computer Integrated Manufacturing)
- M.Tech. (Machine Design)
- M.Tech. (Automobile Engineering)
- M.Tech. (Material & System Design)
- M.Tech. (Additive Manufacturing)

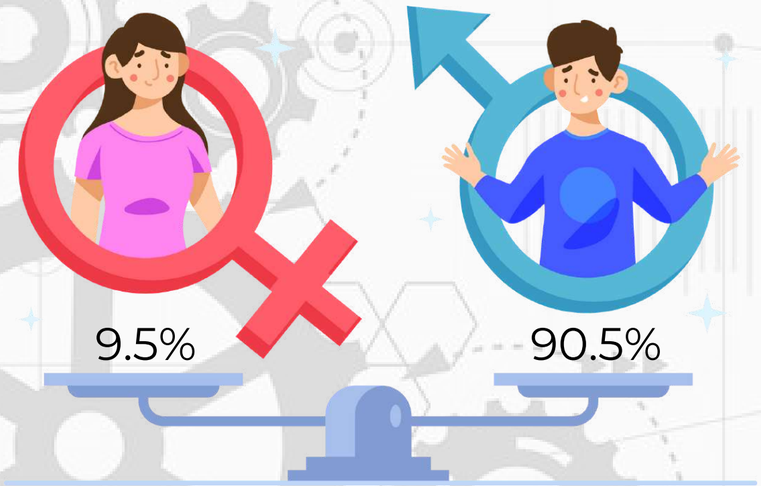

TOTAL NO. OF STUDENTS PLACED

95

PLACEMENT STATISTICS (2022-23)

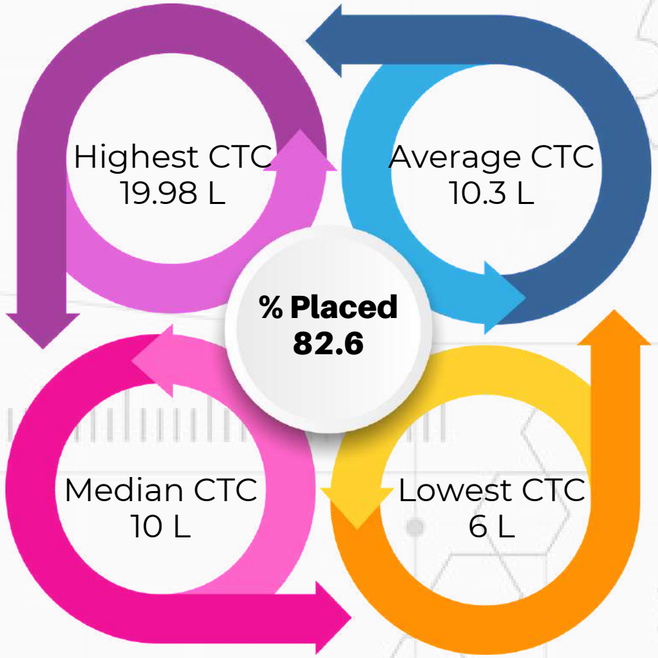

Charting a Bright Future: AY 2022-23 Student Placement List(M.Tech.)

MANUFACTURING

S.No.	Name	Roll Number	Company
1	Budumuru Rohit Kumar	21MEM2R04	Micron
2	K.V.Harishankar	21MEM2R07	Novartis
3	Tejasvi Sanjay	21MEM2R22	Collins Aerospace
4	Chiluveri Kishore	21MEM2R09	Tata Motors
5	B. Basu Majumder	21MEM2R03	Tata Motors
6	Ranjith Roopak S R	21MEM2R16	Tata Motors
7	Apurv alok vardhan	21MEM2R02	Hexagon Capability Center Ltd.
8	Gopal Kumar Saxena	21MEM2R05	HCL Tech
9	Lavesh Kumar	21MEM2R10	HCL Tech
10	C Anupama	21MEM2S24	Fluence Energy
11	Raj kumar yadav	21MEM2R15	FIITJEE
12	Mohammad Addeb Khan	21MEM2R11	Tata Motors
13	Saikrishna Patnaik	21MEM2R17	Aakash Byju's
14	Kanda Sudhakara Naidu	21MEM2R20	DEC Industries
15	Sanju Naskar	21MEM2R19	Fenice Energy
16	E.Hathi Ram Naik	21MEM2R06	Infosys
17	Nitheesh kumar A	21MEM2R14	Infosys

THERMAL

S.No.	Name	Roll Number	Company
1	Murkar Aman Sudhakar	21MEM1R01	WabTec
2	S Ananth Narayan	21MEM1R02	VECV
3	Prabhat Kumar Singh	21MEM1R16	PWC India
4	Madaka Ramu	21MEM1R08	Collins Aerospace
5	Sasanka Sekhar K Deka	21MEM1R20	HCL Tech
6	Shubhankar Sinha	21MEM1R21	SISW
7	Sanjeevi Bharath	21MEM1R19	Cyient
8	Naveen Kumar	21MEM1S25	Cyient
9	Harnish Patel	21MEM1R15	HCL Tech
10	Arvind Verma	21MEM1R03	HCL Tech
11	Parth Chauhan	21MEM1R14	HCL Tech
12	Dipanshu Pant	21MEM1R05	Simerics
13	Mosuru Hari Krishna	21MEM1R11	MSIL
14	Yogesh Nogdhe	21MEM1R22	M&M
15	Mantu Sahu	21MEM1R10	Siemens Energy
16	Pankaj Bhoyar	21MEM1R13	Siemens Energy
17	Nayan Vilhekar	21MEM1R12	Fenice Energy
18	AKASH KUMAR	21MEM1S23	Fenice Energy
19	Rathod Kiran	21MEM1R17	Infosys

94.1 % 5.9 %

% PLACED	MEDIAN CTC	HIGHEST CTC	MEDIAN CTC	% PLACED
85	6.5 L	10.5 L	10.1 L	19.98 L
15.08 L	10.07 L	14 L	6.3 L	82.6
LOWEST CTC	AVERAGE CTC	AVERAGE CTC	LOWEST CTC	

100 % 0 %

Charting a Bright Future: AY 2022-23 Student Placement List(M.Tech.)

COMPUTER INTEGRATED MFG.

S.No.	Name	Roll Number	Company
1	Pradeep Lama	21MEM3R12	PWC India
2	Alok Kumar	21MEM3R05	Collins Aerospace
3	Abhay Kumar Kesherwani	21MEM3R02	Collins Aerospace
4	Sandeep Karmakar	21MEM3R16	HCL Tech
5	Vineeta Singh	21MEM3R19	SISW
6	Pavan Mahajan	21MEM3R11	Kagool
7	Nilza Angmo	21MEM3R08	GKN
8	Vivekanand Yadav	21MEM3R20	Reliance Industry
9	Swapnil Patil	21MEM3R18	Ideaforge Technology
10	Nishant Kumar Sinha	21MEM3R09	MSIL
11	Pranay Gupta	21MEM3R13	Excellentia
12	Abhilash V	21MEM3R03	Excellentia
13	Raushan Kumar Sah	21MEM3R15	DEC Industries
14	NAVEEN SINGH NEGI	21MEM3R07	Infosys

85.73 % **14.27 %**

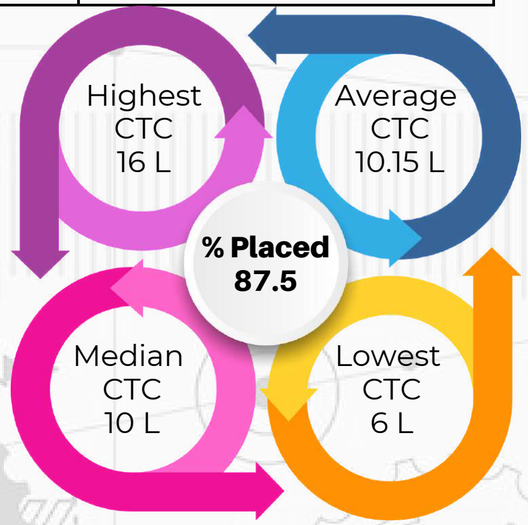

AUTOMOBILE ENGINEERING

S.No.	Name	Roll Number	Company
1	Shivam Srivastava	21MEM5R15	Bajaj Auto Limited
2	Aryank Singh	21MEM5S20	VECV
3	Sonika Gupta	21MEM5S22	Cummins
4	Bondalapati Gnananjali	21MEM5S21	MBRDI
5	Jatin Naresh	21MEM5R06	ZF
6	Rachit Khatri	21MEM5R11	Simerics
7	Chintakunta Manoj Kumar	21MEM5R02	Federal Bank
8	VIJAY MAHENDRA YADAV	21MEM5R18	Tata Motors
9	Vikas Yadav	21MEM5R19	Tata Motors
10	Deeksha Pandey	21ME5R04	Tata Motors
11	Darshan Singh Bisht	21MEM5R03	MSIL
12	PONDURU RAMA RAJU	21MEM5R09	Fenice Energy

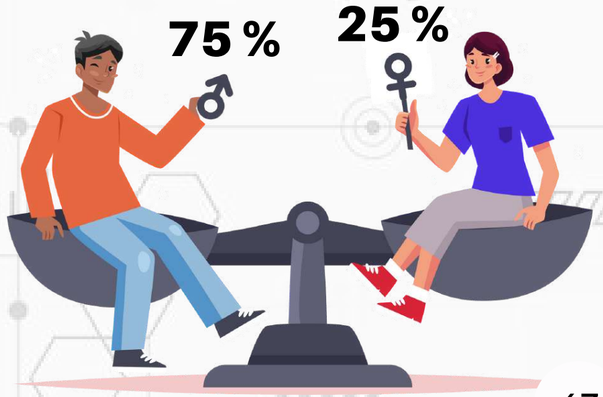

Charting a Bright Future: AY 2022-23 Student Placement List(M.Tech.)

ADDITIVE MANUFACTURING

S.No.	Name	Roll Number	Company
1	Saumyasree Dutta	21MEM7R09	WabTec
2	Danish Anwer	21MEM7R02	Bajaj Auto Limited
3	Yathindra Abhinav S	21MEM7S12	PWC India
4	Alava Sai Venkata Nagarjuna	21MEM7R07	SISW
5	Rapole Vamshi Varadhan	21MEM7R05	Danieli

MSED

S.No.	Name	Roll Number	Company
1	Pramodh Babu	21MEM6R10	VECV
2	Yogesh Balodi	21MEM6R14	VECV
3	Bhargav Goru	21MEM6R02	PWC India
4	Madhava Krishna Kumar P.	21MEM6R11	PWC India
5	K. Damodhar Reddy	21MEM6R04	Tata Motors
6	Hemant Kumar Saw	21MEM6R06	Tata Motors
7	Mohsina	21MEM6R08	MBRDI
8	Naveen Balaji	21MEM6R09	Danieli
9	Bhargav Patel	21MEM6R03	Tata Motors

PLACEMENT STATISTICS (2022-23)

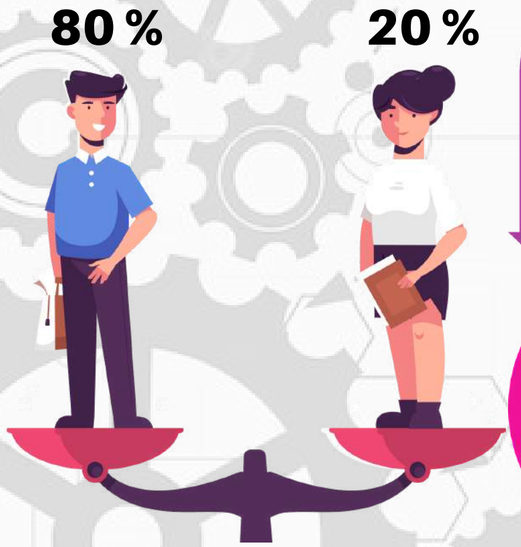

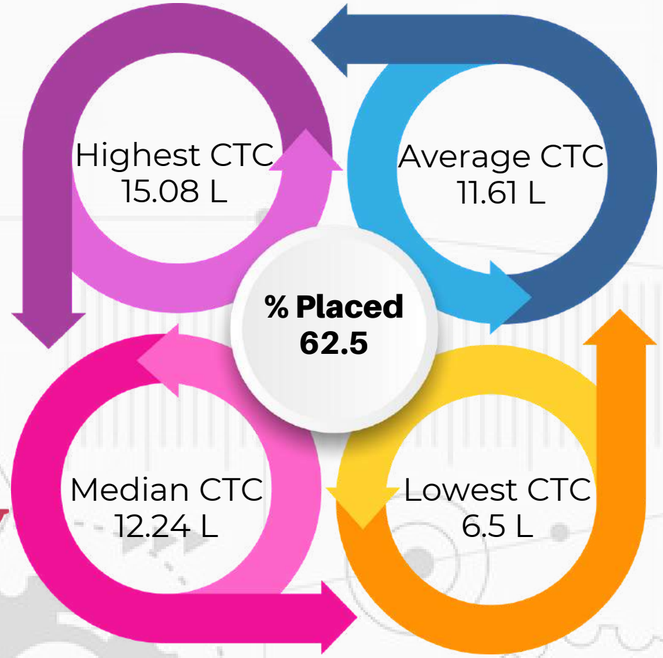

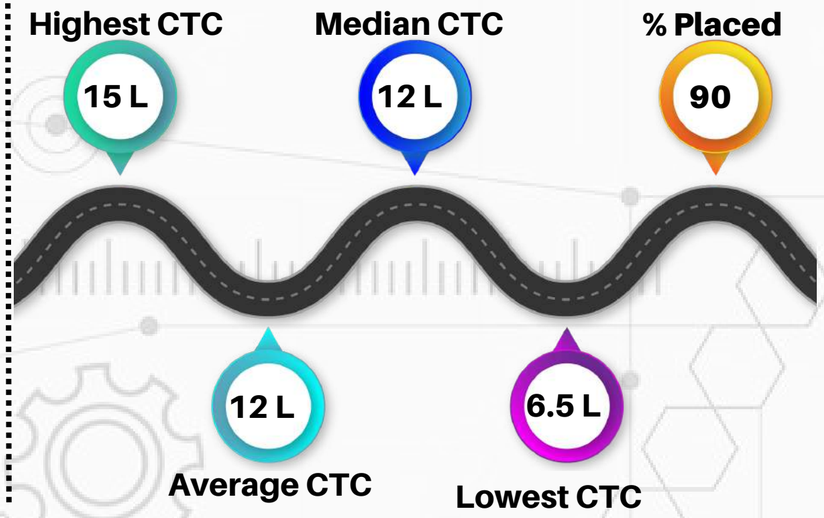

11.1 % 88.9 %

Charting a Bright Future: AY 2022-23 Student Placement List(M.Tech.)

MACHINE DESIGN

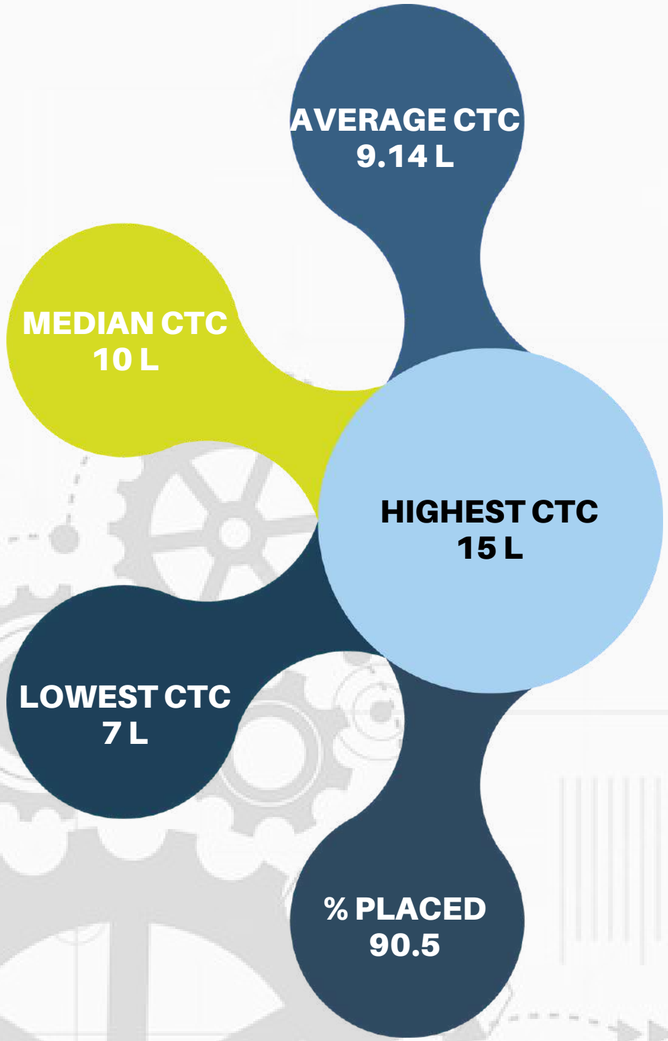

S.No.	Name	Roll Number	Company
1	Abhay Patel	21MEM4R02	Caterpillar
2	Krutarth M. Pathak	21MEM4R13	Caterpillar
3	Hemanth Boyina	21MEM4R08	Collins Aerospace
4	Mohit Tarwatkar	21MEM4R10	SISW
5	Maneesh Battula	21MEM4R06	SISW
6	Muppidi Siri Bindoo	21MEM4S24	MBRDI
7	Raushan Kumar Jha	21MEM4R17	Siemens Gamesa
8	Nishant Kumar Sinha	21MEM4R12	Stryker
9	Saikiran Kadam	21MEM4R18	Regal Rexnord
10	Rajeev Kumar	21MEM4R15	Regal Rexnord
11	Abhishek Kumar Jatiwar	21MEM4R03	Regal Rexnord
12	Thambala Prashanth	21MEM4S25	Tata Motors
13	Shivam Y. Makwana	21MEM4R21	Tata Motors
14	Anudeep Gonapa	21MEM4R04	Tata Motors
15	Bhushan Rajendra More	21MEM4R07	Tata Motors
16	Asif	21MEM4R09	Regal Rexnord
17	Rahul Jangid	21MEM4R14	Ideaforge Tech.
18	Sai Krishna Pola	21MEM4R19	DEC Industries
19	Koppisetty Satvik	21MEM4R20	Infosys

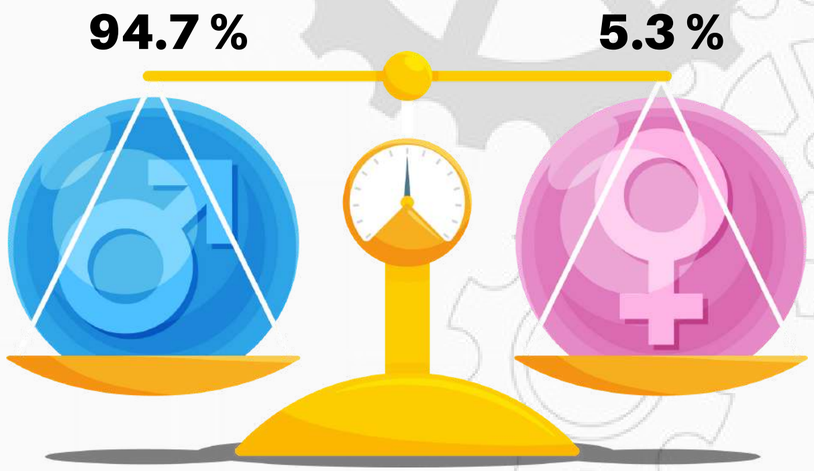

OUR PLACEMENT ASSOCIATES

(Anurag, Ruchira, Amulya, Satvik)

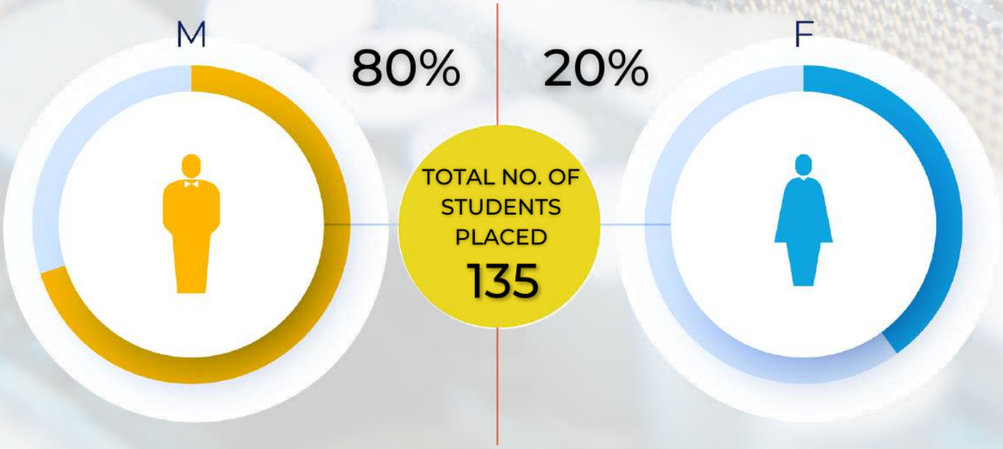

ABOUT THE DEPARTMENT

The Department of Electronics and Communication Engineering has been one of the critical departments of the institute since its inception in the year 1971. With excellent laboratory facilities and dedicated faculty, the department of ECE offers a broad range of programs that include undergraduate(B.Tech) and post-graduate (M.Tech) in Electronics Instrumentation, VLSI System Design, Communication Systems, and research (Ph.D.) programs. The graduating students are well-placed in leading academic institutes, research organizations, and industries.

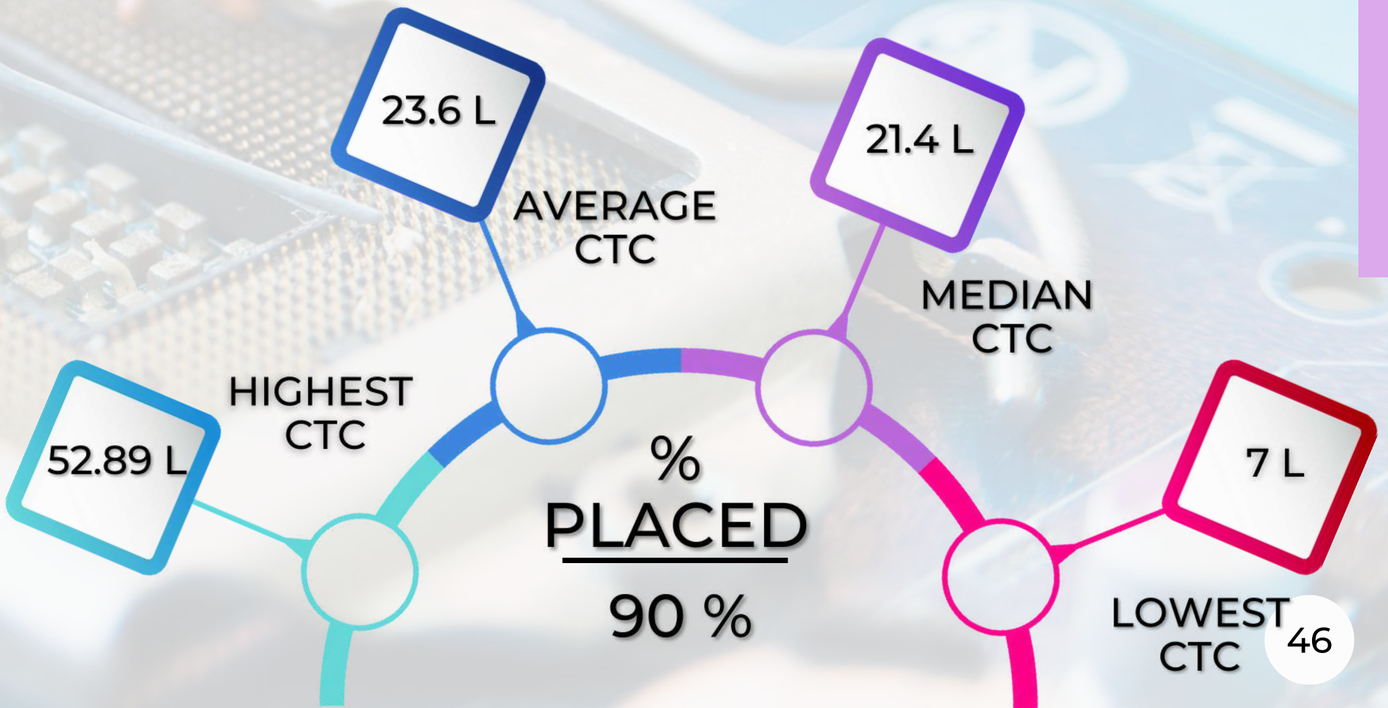

Charting a Bright Future: AY 2022-23 Student Placement List(B.Tech.)

S. No.	Name	Roll No.	Company
1	Appari Priyasha	194101	Intuit
2	Kedar Acharya	194102	Chronus
3	Alan Sabu	194104	Piramal Group
4	Alkanti Sai Rithvik Reddy	194105	VISA
5	Amit Kumar Yadav	194107	AWS
6	Aniket Panda	194108	NXP
7	Ankit Kumar	194109	OFSS
8	Anshuman Mishra	194110	BNY Mellon
9	Anurag Deegwal	194111	EY GDS
10	Avala Chaitanya Kumar	194112	Valeo
11	Bhogi Harsha Vardhan	194115	Wells Fargo
12	Sanjay Bollikonda	194116	Amdocs
13	Harshit Burgula	194117	Enphase Energy
14	Challa Koti Reddy	194118	Qualcomm
15	Chava Pavan Kumar	194119	PWC India
16	Chinnam Nissy	194120	BEL / Paytm
17	Ruchira Reddy	194121	Qualcomm
18	Divyanshu Prakash	194123	NUTANIX
19	Gaurav Kumar	194125	IDBI
20	Gokul Manu	194126	Sprinklr

S. No.	Name	Roll No.	Comapny
21	Nikhila Gorja	194127	Texas Instruments
22	Harsh Sonkusare	194129	Salesforce
23	Jaswitha Komatigunta	194130	SAP Labs
24	Sathwik K	194132	Radisys
25	Nishanth Kalluri	194133	Piramal Group
26	Kanigolla Sai Charan	194134	Samsung
27	Pragna Katragadda	194135	SAP Labs
28	keshav Loya	194136	Amazon
29	Likhitha Konduru	194138	Microsoft
30	Krunal Shailesh Sukhe	194139	WIPRO
31	Kuna Likhith Sai	194140	HoneyWell
32	Lingamgunta Jnana Srija	194141	Lookout
33	Makham Harshavardhan	194142	Sapiens
34	Eshwar Manchala	194143	HDFC
35	M. N. S. Manikanta Aditya	194144	Mathworks
36	Gowtham Meduri	194145	Texas Instruments
37	Mohammed Abdul Batin	194146	Netradyne
38	Mohammed Anas Ali	194147	Kubeangles
39	Saaketh Mummadi	194148	Texas Instruments
40	Sai Lokesh Nagaruru	194149	NUTANIX

Charting a Bright Future: AY 2022-23 Student Placement List(B.Tech.)

S. No.	Name	Roll No.	Company
41	Venugopal Nallamothu	194150	Wells Fargo
42	Rishank Reddy Nareddy	194151	Publicis Sapient
43	Nikhilesh Baghel	194153	Oracle
44	Lakshmi Bharathi Visala Pasam	194156	C Dot / Natwest
45	Sai Kiran Peddisetti	194157	Chronus
46	Piyush Verma	194158	Servicenow
47	Pranav Salota	194159	Amazon Web Services
48	Prateek Jain	194160	DP World
49	Priyanshu Bhargav	194161	Wells Fargo
50	Rishitha Vummaneni	194164	Fischer Jordan
51	Pavani Siliveru	194166	Oliver Wyman
52	Sai Jaahnavi Guntupalli	194167	Goldman Sachs
53	Sakthi Vigneshvar	194168	Providence
54	Sarikonda Varsha	194171	Texas Instruments
55	Shashi Shekhar Jha	194173	Sapiens
56	Shubham Kumar Sharma	194175	Apollo 24/7
57	Siddharth Patwal	194176	Controlytics
58	Siddharth Rao Soma	194177	Amdocs
59	Sudeepthi Maddi	194179	MasterCard
60	Surya Prakash Surepaly	194180	Qualcomm

S. No.	Name	Roll No.	Company
61	Sathvik Tatipamula	194181	Amdocs
62	Tuhin Adak	194182	Tata Motors
63	V Anurag Reddy	194183	Enphase Energy
64	V S Karthik Punyamurthula	194184	Genpact
65	Vachepally Jayashivani	194185	MasterCard
66	Vineela Kunkatla	194186	Sprinklr
67	Yalla Lalith Pratap	194187	TVS
68	Yunish Ratna Tuladhar	194188	Daimler Trucks
69	Addanki Hasith	194202	Deutsche Bank
70	Dheeraj Reddy	194203	Amdocs
71	Alay Patel	194204	Texas Instruments
72	Allada Chinmai	194205	Providence
73	Venu Amaragani	194206	JIO
74	Anchuri Varsha	194207	Qualcomm
75	Anish Damineni	194208	Qualcomm
76	Karthik Annabatthina	194209	IDBI
77	Anurag Anand	194210	Deliveroo
78	Aswathy Suresh	194211	Texas Instruments
79	Ayush Chakraborty	194212	UBER
80	Bandaru Gitanjali	194213	Qualcomm

Charting a Bright Future: AY 2022-23 Student Placement List(B.Tech.)

S. No.	Name	Roll No.	Company
81	Bijesh Gupta	194215	Valeo
82	Gunadheer Reddy Bukka	194216	Qualcomm
83	Praneeth Chintirala	194220	Magicbricks
84	Dasari Ajay Kumar	194221	Tata Motors
85	Musku Dheeraj Reddy	194222	Qualcomm
86	Eamani Samuel Rufus	194223	Qualcomm
87	Eranki N V Surya Pavani Padma Priya	194224	VISA
88	GopiReddy Karthik Reddy	194226	SLB
89	Bhanu Prakash Gujjari	194227	OFSS
90	Harika S	194228	Micron
91	George Mullar Jampana	194229	Qualcomm
92	Jatavath Sairam Naik	194230	BEL / IDBI
93	Jonnakuti Aadarsh Kumar	194231	C Dot
94	Kaiwalya Shashank Mutyalwar	194232	Vodafone
95	Kandagatla Amulya	194233	MasterCard
96	Keerthi Venkatesh Thota	194235	SAP Labs
97	Saichand Keshetty	194236	BNY Mellon
98	Abitha Rao	194238	Qualcomm
99	L. V. N. S. Karthikeya	194240	EY GDS
100	Nikhitha Madagoni	194241	Wells Fargo

S. No.	Name	Roll No.	Company
101	Surya Prakash	194242	MasterCard
102	Mandar Gade	194243	MasterCard
103	Mathews Saji	194244	Sprinklr
104	Siva Narendra Mogili	194245	JIO
105	Mohammed Abdul Muqeet	194246	Sapiens
106	Raju Morishetty	194247	Qualcomm
107	Nagalla Harsha Vardhan	194248	WIPRO
108	Sarang	194249	Amazon
109	Namburi Jayanth	194250	Wells Fargo
110	Nikhil Sharma	194252	Deutsche Bank
111	Nilothpal Mukherjee	194253	Paytm
112	Narendra Reddy	194254	Valeo
113	Pradeep Kumar	194258	Qualcomm
114	Pratik Mahajan	194260	Oracle
115	Madhav Rathi	194261	Salesforce
116	Spandana Ratnala	194262	Qualcomm
117	Ruttala Devi Sri Prasad	194265	MasterCard
118	Sahil Gajbhiye	194266	Texas Instruments
119	Saidula Shiva	194267	Avanti
120	Salil	194268	Amazon

Charting a Bright Future: AY 2022-23 Student Placement List(B.Tech.)

S. No.	Name	Roll No.	Company
121	Sanjana Dontha	194269	PWC India
122	Raghupathi Naidu Sappa	194270	VISA
123	Satvik Yandapalli	194271	Goldman Sachs
124	Sharath Pembarti	194272	HoneyWell
125	Shashikanth	194273	Barclays
126	Shubham Bapna	194274	Tata Motors
127	Sibi Karthikeyan	194275	Qualcomm
128	Akash Singh	194276	Wells Fargo
129	Sourabh Singh	194277	ICICI Prudential Life Insurance
130	Srikakolla Sreeja	194278	VISA
131	Yashwanth Thati	194280	Micron
132	Thandra Gnaneshwar	194281	BEL / HCL
133	Tushar	194282	Deliveroo
134	V.S.D.N. Prasad Chikkala	194283	JIO
135	V.B.S.S. Rahul Gargay B.	194285	BEL / John Deere
136	Yanapu Jyothi	194287	SAP Labs
137	P. Poojith Sri Harsha	194155	Axis My India

OUR PLACEMENT ASSOCIATE

(Ish Narayan Singh)

COURSES OFFERED

- M.Tech (Electronic Instrumentation & Embedded Systems)
- M.Tech. (VLSI System Design)
- M.Tech. (Advanced Communication Systems)

HIGHEST CTC	AVERAGE CTC	MEDIAN CTC	LOWEST CTC	% PLACED	TOTAL NO OF STUDENTS PLACED
37.5 L	20.34 L	18.53 L	8 L	74.39%	60

Charting a Bright Future: AY 2022-23 Student Placement List(M.Tech.)

ELECTRONIC INSTRUMENTATION AND EMBEDDED SYSTEMS

S. No.	Name	Roll No.	Company
1	Aditi Das	21ECM1R01	AMD
2	Amit Kumar Thakur	21ECM1R02	Siemens EDA (Mentor Graphics)
3	Balwant Kumar Yadav	21ECM1R03	C Dot / Ceremorphic
4	Robbi Bhargavi	21ECM1R05	AMD
5	Daya Sagar Tummala	21ECM1R07	HoneyWell
6	Jotirmayee Ghosh	21ECM1R09	Analog devices
7	Jyoti Sahu	21ECM1R10	VECV
8	Indraganti Naga Himanshu	21ECM1R12	Analog Devices
9	Naga Surya Manikanta Talla	21ECM1R13	AMD
10	Piyush Pal	21ECM1R15	NXP
11	Rahul Dabur	21ECM1R16	Samsung Electronics
12	Rahul T.	21ECM1R17	Ceremorphic
13	Ramireddy Manasa	21ECM1R18	BEL / NXP
14	Sai Mounish Nuka	21ECM1R20	AMD
15	Sigasarapu Tharun Bhaskar	21ECM1R22	Microchip
16	Sujay Mandal	21ECM1R24	Mahindra and Mahindra
17	Sitaram Thripurala	21ECM1R25	NXP
18	Shivani Sharma	21ECM1S27	Marvell
19	Athrav Sapre	21ECM1S28	Idea Forge
20	Shriyanshi Kapoor	21ECM1S30	Analog Devices Inc.

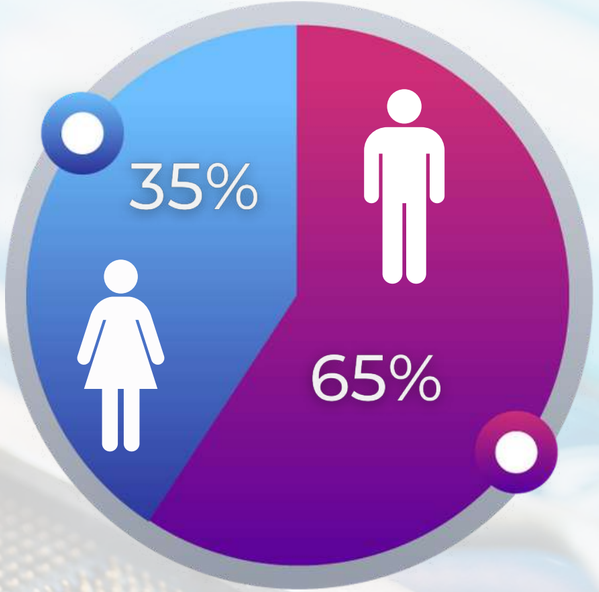

TOTAL NO. OF STUDENTS PLACED

20

HIGHEST CTC	AVERAGE CTC	MEDIAN CTC	LOWEST CTC	% PLACED
32.5 L	20.4 L	18.53 L	10 L	77 %

Charting a Bright Future: AY 2022-23 Student Placement List(M.Tech.)

VLSI SYSTEM DESIGN

S. No.	Name	Roll No.	Company
21	Bhukya Vishal	21ECM2R01	BEL
22	Chaitanya Reddy	21ECM2R02	AMD
23	Chandravardhan Bantu	21ECM2R03	AMD
24	Gantasala Naga Lahari	21ECM2R05	AMD
25	Kadari Ashok	21ECM2R08	BEL
26	Karan Kumar Miryala	21ECM2R09	Siemens EDA
27	Manhar Potti	21ECM2R12	AMD
28	Garikina Prasanthi	21ECM2R15	BEL
29	Ram Vishnu Bahakar	21ECM2R16	MediaTek Technology Banglore
30	Sachin Jain	21ECM2R17	AMD
31	Shubham Singh	21ECM2R19	AMD Hyderabad
32	Souvik Kundu	21ECM2R20	Texas Instruments
33	Suvidhi Jain	21ECM2R21	Analog Devices Inc.
34	Kothwal Vikasvardhan	21ECM2R23	AMD
35	Vishwa Kapadia	21ECM2R24	AMD
36	Edwin Dominic	21ECM2S27	NXP
37	Mohammad Aarif Nadindla	21ECM2S28	AMD
38	Shruti Bansal	21ECM2S29	Synopsys

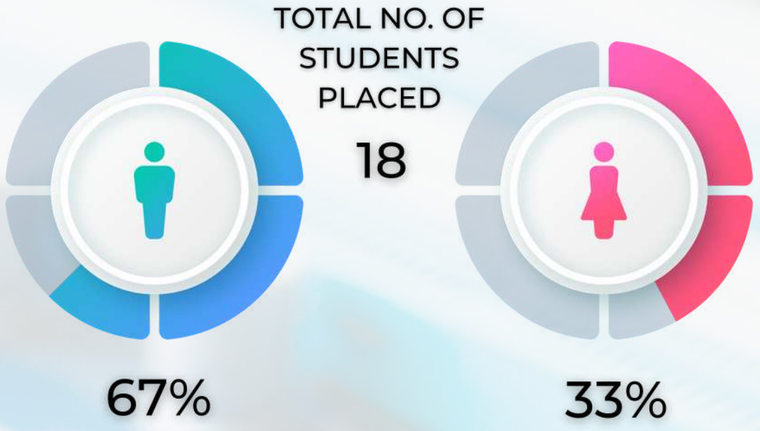

Charting a Bright Future: AY 2022-23 Student Placement List(M.Tech.)

ADVANCED COMMUNICATION SYSTEMS

S. No.	Name	Roll No.	Company
39	Abhishek Gupta	21ECM3R01	Analog Devices
40	Anil Pandey	21ECM3R04	Texas Instruments
41	B. Suresh	21ECM3R05	BEL
42	B. Anil Kumar	21ECM3R06	BEL / Mediatek
43	K. Durga Rao	21ECM3R09	BEL
44	Sri Vinay Katana	21ECM3R12	BEL / Synopsys
45	Nitin Kumar	21ECM3R15	BEL
46	Pujitha Patha	21ECM3R16	Texas Instruments
47	Rahul Pandey	21ECM3R17	Qualcomm
48	Ram Ravish Kumar Rao	21ECM3R18	Texas Instruments
49	Raushan Kumar	21ECM3R19	BEL / Siemens
50	Juvvadi Sai Sumith	21ECM3R21	AMD
51	Shubham Jat	21ECM3R22	Synopsys
52	Shubham Pawar	21ECM3R23	AMD
53	Suraj Yadav	21ECM3R24	AMD
54	Sriram Reddy Teepireddy	21ECM3R25	C Dot
55	B. Varun	21ECM3R27	BEL
56	Varun Proddaturi	21ECM3R28	BEL
57	Seepana Venkata Saisurya	21ECM3R29	BEL
58	Stikanth Kotakonda	21ECM3S31	Collins Aerospace
59	Sreyoshi Ghosh	21ECM3S33	BEL
60	Ish Narayan Singh	21ECN3S34	Microchip
61	Vankudoth Mahesh Naik	21ECM3R26	Fenice Energy

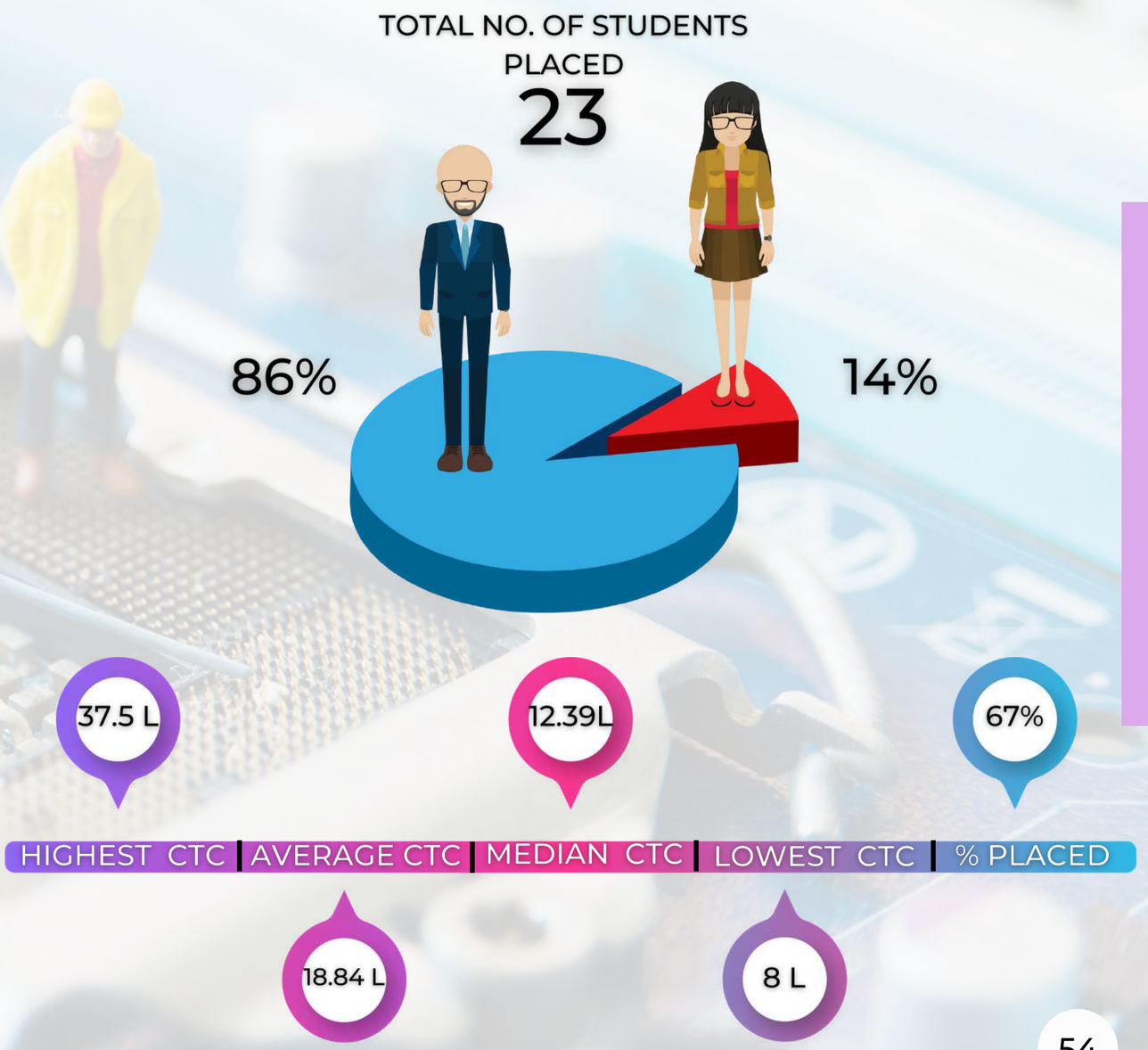

OUR PLACEMENT ASSOCIATES

(Yerrabolu Jeevan Sai Reddy , Ashish Gudise)

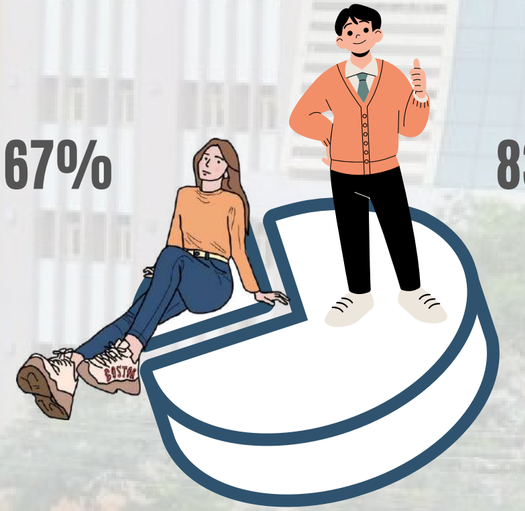

16.67%

83.33%

TOTAL NO. OF STUDENTS PLACED

42

ABOUT THE DEPARTMENT

The Department of Metallurgical and Materials Engineering was established in the year 1965 and offers Undergraduate, Postgraduate and Doctoral Programs. The Department visions to attain global recognition in research and training to meet challenging needs of Metallurgical and Materials Engineering with ethical and moral responsibility towards society. The laboratories of the Department are well furnished with the state-of-the-art equipment

PLACEMENT STATISTICS (2022-2023)

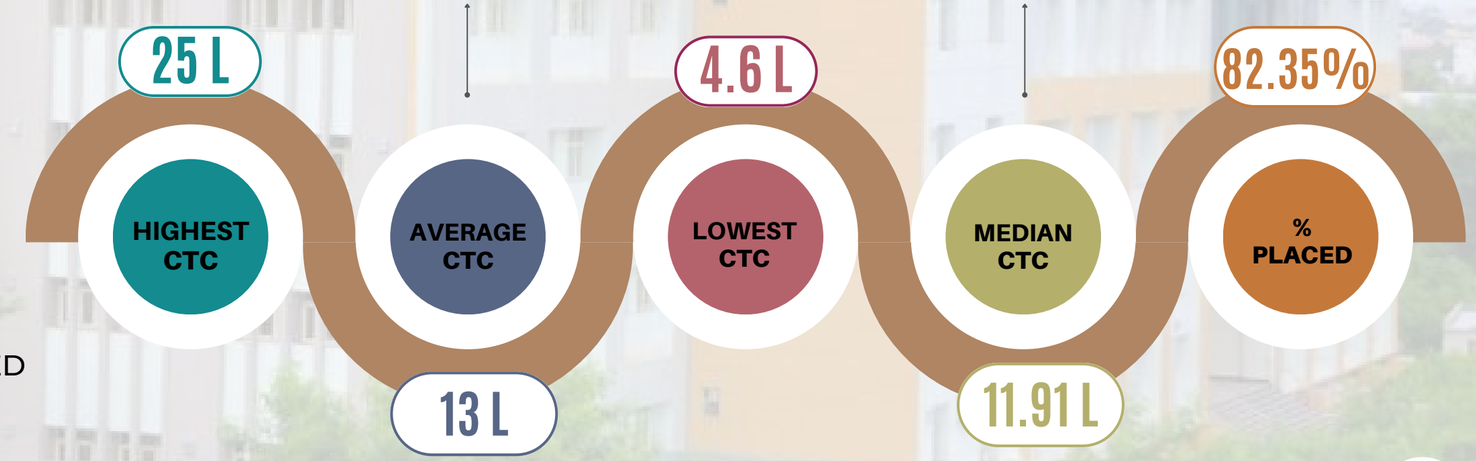

Charting a Bright Future: AY 2022-23 Student Placement List(B.Tech.)

S. No.	Name	Roll No.	Company
1	Aadesh	195101	HDFC
2	Anandh Reddy	195104	SLB
3	Anurag Rai	195106	JIO
4	Raviteja Badugu	195107	IQVIA
5	Boddula Sankeerthana	195108	FRACTAL
6	Chaganty Balaji	195110	EXXONMOBIL
7	Jayanth Chintapalli	195113	SPRINKLR
8	Devanshu	195114	VESUVIUS
9	Jaswanth Dhulipudi	195115	ZEE
10	Sandeep Kumar	195116	COGOPORT
11	Galanki Prajwalitha	195119	EXL
12	Ashish Gudise	195122	ICICI
13	Jaya Chandhra Gujjala	195124	O9 SOLUTIONS
14	Hema Varshini	195125	GANIT
15	Shravya Reddy Kontham	195127	QUNATIPHI ANALYTICS
16	Kakumanu Abhishek	195129	IMPACT ANALYTICS
17	Kashmira Kudche	195130	INFINITY LEARN
18	Keshav Bang	195132	SPRINKLR
19	Rupesh	195135	RELIANCE INDUSTRIES
20	Tarun	195136	VEDANTA INDUSTRIES
21	Maradana Kushal Kumar	195138	LEOFORCE

S. No.	Name	Roll No.	Company
22	Merugu Vinay	195140	INFINITY LEARN
23	Aurbindo	195142	VEDANTA INDUSTRIES
24	Anusha Reddy	195143	EXL
25	Veerendhar	195147	GLOBAL HITACHI
26	Lokesh Pasumarthi	195148	EXCELLENSIA
27	Kamlesh Prajapati	195150	JIO
28	Pratik Kumar Keshri	195151	ACCENTURE
29	Shree Chandhan Reddy	195152	BRANE
30	Anushka Rasure	195153	VESUVIUS
31	Rishav Sharma	195155	SIMPLOTEL
32	Gnaneshwar	195157	NARAYANA
33	Cherish	195160	DANIELI
34	Azim Syed	195162	SAAS LABS
35	Yunus	195163	CAIRN OIL
36	Bharath	195164	TCS
37	Ajay Thuppathi	195165	TCS
38	Tushar Saxena	195166	NETRADYNE
39	Vaidehi Bisen	195169	O9 SOLUTIONS
40	Anvay Yamijala	195171	SPRINKLR
41	Anirvin	195172	VEDANTA INDUSTRIES
42	Yerrabolu Jeevan Sai Reddy	195173	COGOPORT

OUR PLACEMENT ASSOCIATE

(Vinay Ranjan)

10%

90%

TOTAL NO. OF STUDENTS PLACED 10

COURSES OFFERED

- M.Tech. (Industrial Metallurgy)
- M.Tech. (Materials Technology)

PLACEMENT STATISTICS (2022-2023)

HIGHEST CTC	AVERAGE CTC	LOWEST CTC	MEDIAN CTC	% PLACED
11.5 L	8.62 L	6.5 L	8 L	50 %

Charting a Bright Future: AY 2022-23 Student Placement List(M.Tech.)

S. No.	Name	Roll number	Company Name	Specalization
1	Pravin K.	21MMM1R06	TCS	IM
2	Imran Syed	21MMM1R03	Factspan	IM
3	B. Vivek Kalyan	21MMM2R05	Factspan	MT
4	Ashutosh Kumar	21MMM2R02	Collins Aerospace	MT
5	Mallam Vidyasree	21MMM2R07	Collins Aerospace	MT
6	Paras Narula	21MMM2R10	Collins Aerospace	MT
7	Prashant K. Choudhary	21MMM2R11	Tata Motors	MT
8	Sagar Gomad	21MMM2R14	Quantiphi	MT
9	Valluru Sridhar Sai Suman	21MMM2R16	Danieli	MT
10	Nikhil Pimparkar	21MMM2R08	Collins Aerospace	MT

CHEMICAL

B.Tech.

OUR PLACEMENT ASSOCIATES

(Sharavan Reddy, Arun Joy)

Total No. of students placed: 88

ABOUT THE DEPARTMENT

The department of Chemical Engineering offers B.Tech., M.Tech. and Ph.D programs. The department was started in the year 1964 and since then it has come a long way in educating budding chemical engineers and scholars .Students are admitted to these programs based on National level competitive examinations. Foreign national students are also given admission to these programs. The department has well qualified faculty dedicated to teaching and doing research in fundamental and advanced areas. The department houses various laboratories catering to the needs of the curriculum. The faculty are actively engaged in industrial consultancy and sponsored research projects. The department has inked MoUs with some of the leading industries. The graduating students are absorbed into reputed firms through campus placements. The department aims at inculcating lifelong learning skills in the students. The alumni of the department are shouldering high positions in multifarious organizations.

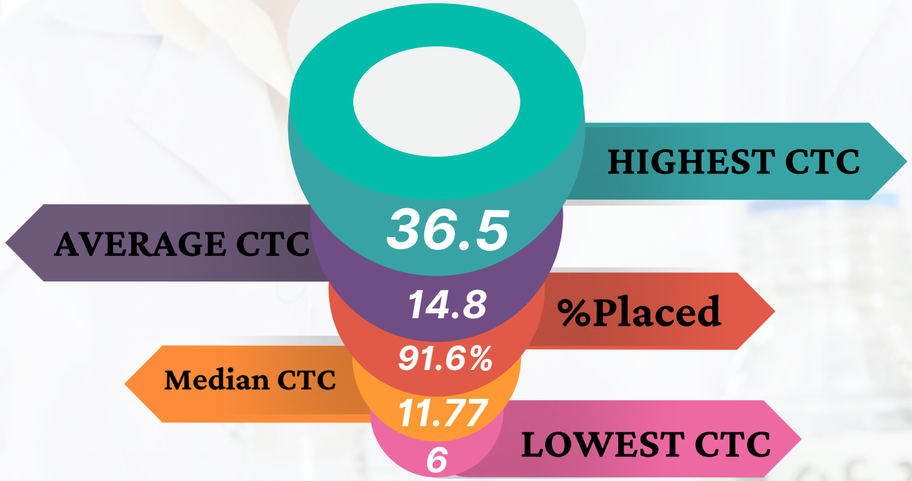

Charting a Bright Future: AY 2022-23 Student Placement List(B.Tech.)

S.No	Name	Roll No.	Company
1	Abdul khaliq	196101	Cogoport
2	Abhishek	196201	Samagra
3	Abhishek Sahu	196102	Apollo 24/7
4	Addanki Hemaswi	196202	Wipro
5	Akkineapally Anurag	196104	Leoforce
6	Akshay patidar	196204	Reliance industries
7	Akula Yeshwanth	196105	Brane enterprises
8	Ameen	196141	Blend 360
9	Ankit Anthony Tirkey	196106	TCS
10	Anushka Singh	196107	Oracle
11	Aredla Uday Kiran Reddy	196207	Saras Analytics
12	Arpit Bansal	196108	Oracle
13	Arun Joy	196208	Dr. Reddy's Labs
14	Aryan	196109	Sprinklr
15	Ayush Choudhary	196209	ZEE ent. enterprises
16	Ayush Gupta	196110	ZEE ent. enterprises
17	B Bhanu prakash	196111	Reliance industries
18	Bhargava Dukanam	196120	Cairn oil and gas
19	Bhawna Bairagi	196213	Amadeus labs
20	Chahat Lokhande	196237	Saras Analytics
21	Chandni	196216	BPCL
22	Chinthapalli Vaishnavi Sri	196217	HSBC

S.No	Name	Roll No.	Company
23	Chitrakshi Gandhi	196118	Reliance Industries Ltd.
24	Devesh Shakya	196219	QuickSell
25	Eliazer	196214	Oracle
26	Faisal Yusuf Deshpande	196220	Reliance Industries Ltd.
27	G R N S Kameswara Rao	196221	L&T
28	Gandla Sumanth	196222	ExxonMobil
29	Gaurav Rana	196124	Jio
30	Gugulothu Shivathmika	196125	Apollo 24/7
31	Gunjit Valechha	196126	HDFC Bank
32	Harshavardhan Reddy Kodatala	196234	Saas Labs
33	Himanshu Khadatkar	196133	ExxonMobil
34	Indresh Bharadwaj	196226	Goldman Sachs
35	Jashwanth Kumar	196228	Deloitte
36	K D Nandavardhan Reddy	196229	Cogoport
37	K Medhanand	196230	Reliance Petchem
38	K Sri Krishna Phanish	196233	Deloitte
39	Kaligotla Krishna Sai	196131	Novartis
40	Manhi	196238	Netradyne
41	Manideep Konjarla	196235	PineLabs
42	Md Murtaza	196239	Cogoport
43	Nagendra Vinay	196134	Sprinklr
44	Navaneeth Penumarthi	196146	Publicis Sapient

Charting a Bright Future: AY 2022-23 Student Placement List(B.Tech.)

S.No	Name	Roll No.	Company
45	N.V.V. Sai Lokesh Lanka	196242	TCS
46	Ojasva Gupta	196243	Wipro
47	Pamarthy Rishitha	196144	Reliance Industries Ltd.
48	Parshav Sachin Mukkirwar	196241	Dr. Reddy's laboratories
49	Pradyumn porwal	196147	Dr Reddy's laboratories
50	P. Venkata Naga Vijay Kumar	196247	Reliance Industries limited
51	Priansh pandya	196248	Cairn Oil and Gas
52	Pritha Shakharu	196149	Dr. Reddy's Laboratories
53	R Vaibhav Chowdary	196252	Wipro
54	R. Sai Ram Apuroop	196249	Khumbu Systems
55	Raghvendra Gohar	196150	Khumbu Systems
56	Rahul Jha	196129	Zscaler
57	Rahul Kumar	196250	Hero Fincorp
58	Rajulapati Navya	196251	Deloitte
59	Rashmika Kolleri	196152	Sprinklr
60	Rohit Raj Kaushik	196253	Carelon Global Solutions
61	Rohit Sharma	196154	Sprinklr
62	S Chandra Sainadh	196160	Dr reddys
63	S.Sri Harsha	196260	Becton Dickinson
64	Sachchidanand Singh	196254	BNY Mellon
65	Sai Teja Kunuru	196155	Legato Health Technologies
66	Sankhla Harsh Kumar	196255	ExxonMobil

S.No	Name	Roll No.	Company
67	Saran Sai Naveen Komakula	196135	Deloitte
68	Sathvika pasupuleti	196145	Wipro
69	Saurabh Shukla	196156	DataWrkz
70	Shanvi Tiwari	196256	ITC Limited
71	Sharavan Reddy	196223	MasterCard
72	Shiva Yadandla	196265	Merilytics
73	Som Pandey	196258	ExxonMobil
74	Sonawane Kaustubh Vijay	196159	WIPRO
75	Sri Karan Reddy	196259	Iqvia
76	Srinithin Ameti	196205	SaaS labs
77	Suraj Tripathi	196161	Leoforce
78	Suvvari Hariprasad	196162	Deloitte
79	Tarun Sangule	196262	Amadeus Software Lab
80	Teketi Himabindu	196263	Vedanta Limited
81	Mary Prathima Shreya	196164	Lookout
82	Uppu Eswar	196264	Reliance
83	Vasavi	196246	Reliance
84	Vedant Pastekar	196244	Vedanta
85	Vivek Chauhan	196138	Deloitte
86	Yaggadi Sai Teja	196166	Jio
87	Yaseer Ahmed	196130	Brane Enterprises
88	Yash	196266	Dr. Reddy's Laboratories

CHEMICAL

M.Tech.

OUR PLACEMENT ASSOCIATE

(Palash Dahake)

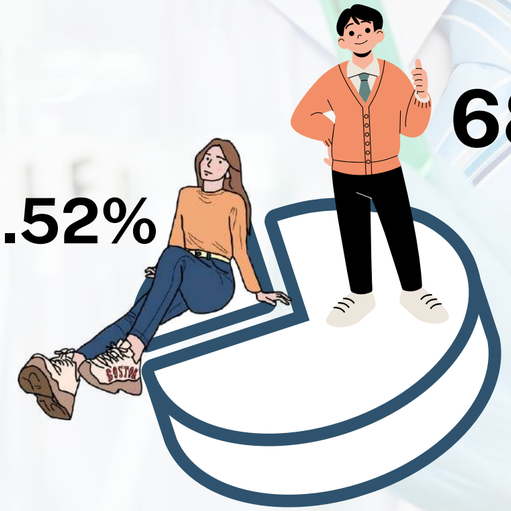

Total number of students:28 **Total students placed:19**

COURSES OFFERED

- M.Tech. (Chemical)
- M.Tech. (System and Control)

Lowest CTC: 6.25 L

Average CTC: 10.18 L

Median CTC: 10.35 L

%Placed: 67.85%

Highest CTC: 15.08 L

Charting a Bright Future: AY 2022-23 Student Placement List(M.Tech.)

M.Tech. (Chemical)

S.No.	Name	Roll Number	Company
1	D Chandra Shekhar	21CHM1R01	Pharma ACE
2	Debom Bhattacherjee	21CHM1R02	Tata Motors
3	Deepanshu Kishnani	21CHM1R03	PWC
4	Vattikuti Harica	21CHM1R06	L&T
5	Madhuri Kadali	21CHM1R07	Tata Motors
6	Pranay Prabhakar Mohadikar	21CHM1R10	Simerics
7	Prince Dangi	21CHM1R11	PWC
8	Ritika Pathania	21CHM1R12	PWC
9	Rohith Sudarshan P	21CHM1R14	PWC
10	Bramhanapalli snehapriya	21CHM1R15	Reliance Retail
11	Tanmay Paul	21CHM1R16	Biocon
12	Kurapati Rithima	21CHM1S21	Reliance Retail

HIGHEST CTC	LOWEST CTC	AVERAGE CTC	MEDIAN CTC	% PLACED
12 L	3.6 L	8.71 L	10.35 L	76.5 %

M.Tech. (System and Control)

HIGHEST CTC	LOWEST CTC	AVERAGE CTC	MEDIAN CTC	% PLACED
15.08 L	7.25 L	11.95 L	12.24 L	87.5 %

S.No.	Name	Roll Number	Company
1	Dhrumil Khatri	21CHM2R04	Mahindra and Mahindra
2	Mustakim Shaikh	21CHM2R07	Mercedes Benz
3	Palash Dahake	21CHM2R08	Chetak Technology Limited
4	Pendem Shiva Nagaraju	21CHM2R09	Mercedes Benz
5	Shubham Das	21CHM2R11	PWC
6	Siddhartha das	21CHM2R12	Akash Byjus
7	Aakriti Shrivastava	21CHM2S13	Johnson Matthey

OUR PLACEMENT ASSOCIATES

(Sushith, ShivaShankar)

ABOUT THE DEPARTMENT

The Department of Computer Science & Engineering was established in the year 1991. The department offers high quality undergraduate, postgraduate and doctoral programs. The B. Tech (Computer Science and Engineering) program was started in the year 1983. M. Tech (Computer Science and Engineering) program was started in 1987. M. Tech (Information Security) was introduced in the year 2008 Under ISEAP sanctioned by Ministry of Communication and Information Technology (MCIT), DOE, GOI, New Delhi with intake of 20. Later, it was renamed as Computer Science and Information Security. The Master of Computer Applications (MCA) program was started in 1986. B.Tech, M.Tech (CSE) and M.Tech (CSIS) programs were accredited in 2014 by NBA as per Washington Accord. The department has distinguished and committed faculty members with PhD from reputed institutes.

PLACEMENT STATISTICS (2022-23)

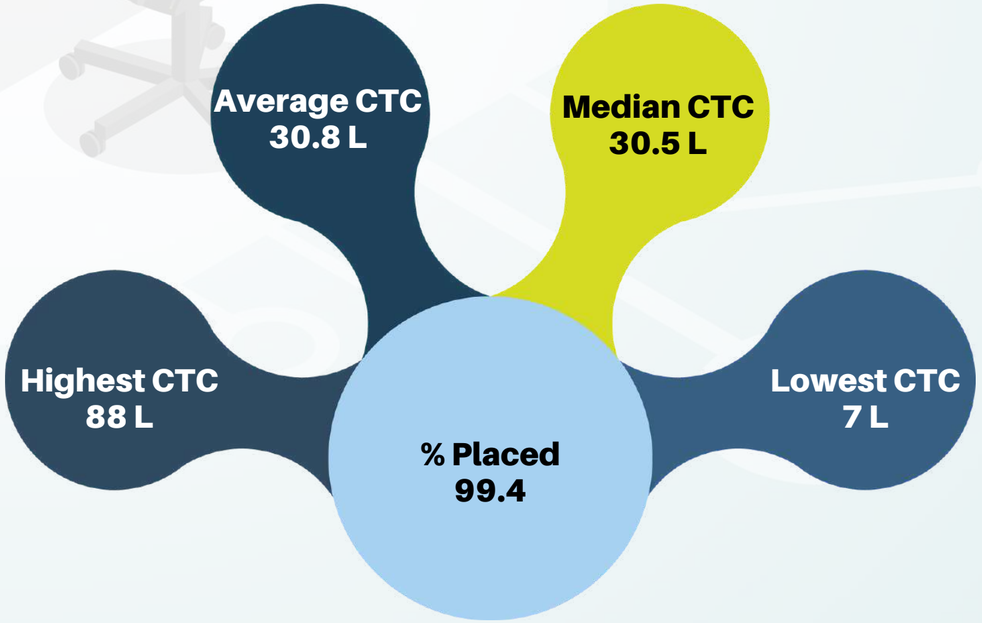

Charting a Bright Future: AY 2022-23 Student Placement List(B.Tech.)

S.No.	Name	Roll No.	Company
1	A.Anil Kumar	197101	C-DOT
2	Aayush Garg	197102	Qualcomm
3	Abhishek Pratap Singh	197103	Cashfree payments
4	Adith	197104	SAP Labs
5	Aditya Singh	197105	Thoughtspot
6	Aditya Joshi	197106	GEP Worldwide
7	Aishwarya nair	197107	Rapido
8	Akshat Dhiman	197108	Deliveroo
9	Aniket Dasurkar	197109	Oracle
10	Anish Agarwal	197110	VISA
11	Anubrata Seal	197111	Pine Labs
12	Archana Banothu	197112	Oracle
13	Arpit Bohra	197113	PineLabs
14	Sambasiva Reddy Asam	197114	Citrix
15	Ashish anand	197115	Oracle
16	Ayush Agrawal	197116	John Deere
17	B Santosh Kumar	197118	Qualcomm
18	sreyas bekkam	197119	Providence health care
19	Bhoomika chawan	197120	Bharat electronic limited
20	Manoj Boganadham	197121	Goldman Sachs

S.No.	Name	Roll No.	Company
21	Chandrapal Baghel	197122	Oracle
22	Suma	197124	Microsoft
23	Deekshita Tirumala	197125	Microsoft
24	Deepanshu Jindal	197126	Microsoft
25	Disha Inwati	197127	Microsoft
26	Yasaswi Gadde	197128	Morgan Stanley
27	Gattukindi Shiva Teja	197129	Samsung
28	Govind Rathore	197130	Oracle
29	Chinmay Hardikar	197131	Microsoft
30	Harshit Bansal	197132	Cashfree
31	Himanshu Sah	197133	Amazon Web Services
32	Shantanu Sahadev Humbe	197134	Goldman Sachs
33	Jaswanth Inukonda	197135	Here Technologies
34	J Abhishek	197136	Pine Labs
35	Jaspreet Singh Saini	197137	Servicenow
36	Kadali Sai Vivek	197139	Qualcomm
37	K Vasantha	197140	Cogoport
38	Kashi Sharma	197141	Salesforce
39	Katta Omkar	197142	Rapido
40	Khambhampati Jaswanth	197143	Strandlite

Charting a Bright Future: AY 2022-23 Student Placement List(B.Tech.)

S.No.	Name	Roll No.	Company
41	Kurapati Sasi Kanth	197146	ServiceNow
42	Lakahmi Prashanth Gatram	197147	John Deere
43	Mamidi Sushith Reddy	197149	D. E. Shaw
44	Meda Jaithra	197150	Microsoft
45	Mohd Sufiyan Ansari	197151	D E SHAW
46	Chirantan Muliya	197152	Oracle
47	N Santhosh Kumar	197153	Rapido
48	Rahul Nallapu	197154	Deliveroo
49	Indira Nandepu	197155	GEP
50	Nayan Jyoti Narzary	197156	Barclays
51	Vijay Chowdary Nelakurthi	197157	Amdocs
52	P Manohar Rao	197158	Jio
53	Meghana Pasikanti	197159	Microsoft
54	Pokuri Gnana Samhitha	197160	Microsoft
55	Thanmayee Pounjula	197161	Microsoft
56	Prayanshu Agarwal	197162	Mastercard
57	Pushpraj Bhuriya	197164	Morgan Stanley
58	Rachit Bathla	197165	Salesforce
59	Rahul Kolluru	197166	Oracle
60	Raja Reddy Pundra	197167	Providence

S.No.	Name	Roll No.	Company
61	Rasala Jashwanth	197168	Vodafone Idea(VI)
62	Rimpal kumari	197169	John Deere
63	Ritik Patidar	197170	Wipro
64	Sahukari Sai Vamsi	197171	Arista Networks
65	Sangam Kushwaha	197172	Amazon Web Services
66	Sanket Pinjarkar	197173	Honeywell
67	Sanuj Shende	197175	Lookout
68	Rahul kumar Mishra	197176	Oracle
69	Sidda Parthiv Reddy	197177	Oracle
70	Soumyadip Payra	197178	suki.ai
71	Sunny Singariya	197180	Oracle
72	Swarna Sweth	197181	Schneider Electric
73	Tanisha Agrawal	197182	Publicis sapient
74	Tejavath Venkat Sai Naik	197183	Amazon
75	Shiva Shankar Vaddepally	197185	Citrix
76	Ankit Reddy Vanguru	197186	Samsung
77	Vedant Gandhi	197187	ServiceNow
78	Vishwas Gajawada	197188	Microsoft
79	Yash Kumawat	197189	VISA
80	Yashpal Rajput	197190	Goldman Sachs
81	Ranil Bala	197117	Colgate Palmolive

Charting a Bright Future: AY 2022-23 Student Placement List(B.Tech.)

S.No.	Name	Roll No.	Company
82	Aashi Agrawal	197201	Goldman Sachs
83	Abhinav Godara	197202	JOHN DEERE
84	Adarsh Reddy Muthyala	197203	Oracle
85	Aditya Kumar Sharma	197204	Wells Fargo
86	Aditya Srivastav	197205	Salesforce
87	Ahana Panja	197206	MasterCard
88	Akhil Vardhan Mallipeddu	197207	Cloudangles
89	Alok Kushwaha	197208	deliveroo
90	Aniket Singh	197209	Qualcomm
91	Ankit Kumar Gond	197210	Samsung
92	Apurv Jain	197211	Goldman Sachs
93	Ramakrishna Reddy Are	197212	DP World
94	Aryan Karki	197213	John Deere
95	Ashiqa Rahman	197214	Amazon
96	Ashutosh Chandra	197215	SRI-B (Samsung)
97	Ayush Singhal	197216	Oracle
98	Bachu SaiPreetham	197217	Oracle
99	B. Sathwik Reddy	197218	Yubi
100	Bharath Chaitanya Konkati	197219	Honeywell
101	Suchith Reddy	197220	Amazon

S.No.	Name	Roll No.	Company
102	Chandana Sinderikeri	197221	Qualcomm
103	Chinmay Joshi	197222	Wells Fargo
104	Darshan Solanki	197223	Visa
105	Satwika	197224	SAP labs
106	Deepak Prasad	197225	Goldman Sachs
107	Devansh Ahuja	197226	Mastercard
108	Gaddam Abhinav Reddy	197227	Oracle
109	Sowmya sri pravallika Gadi	197228	Deliveroo
110	Gayathri Magesh	197229	Wells Fargo
111	Chaitanya Hardikar	197230	Amazon
112	Harendra Bangra	197231	BNY Mellon
113	Himanshu Jain	197232	Amdocs
114	Hrisheekesh Rajeev Kumar	197233	Wells Fargo
115	Saikalyan Induri	197234	Chronus
116	Ishita Gupta	197235	UBER
117	J Sushanth Reddy	197236	Amazon
118	Jatavath Surya Prakash	197237	Vodafone Idea limited
119	Joy Rakesh Chhajed	197238	Qualcomm
120	Sai Ganesh Kasina	197241	Oracle
121	Keshav Ganesh	197242	Amazon Web Services

Charting a Bright Future: AY 2022-23 Student Placement List(B.Tech.)

S.No.	Name	Roll Number	Company
122	Rahul Khatav	197243	Oracle
123	Kokkirala Rohith Rao	197244	Providence
124	Akash Kothi	197245	Morgan Stanley
125	Lakshita Choudhary	197246	Schlumberger
126	Sai Bharath Reddy Lingala	197247	Amazon
127	Maddisetty Venkatsai	197248	HONEYWELL
128	Maram Mahitha	197249	Oracle
129	Mohammad Jauwaad Shams	197250	Oracle
130	Muchipalli Abhishikth	197251	Cogoport
131	Akshay Kumar Mundrathi	197252	PharmACE
132	Abhiram Nallamala	197253	Mastercard
133	Naman Balai	197254	Oracle
134	Pravalika Narala	197255	Wells Fargo
135	Neerudu Pavan Kalyan Reddy	197256	Microsoft
136	Nemi Brahmachari	197257	Service Now
137	Padmanabhuni Sindhusha	197258	Microsoft
138	Manoj Kumar Reddy Peta	197259	Amazon
139	Rithin Ponugoti	197260	Oracle
140	Prayag Patel	197261	D. E. Shaw
141	Priyanshu Khetan	197262	Oracle
142	Pulluri Nikitha	197263	Uber
143	Racha Vinay Kumar	197264	Zee5
144	Raghav Mukati	197265	BNY MELLON
145	ShreeRam Mohanty	197266	Salesforce

S.No.	Name	Roll Number	Company
146	Rajat Goyal	197267	Microsoft
147	Bhargavi Ravirala	197268	Oracle
148	Ritik Kumar	197269	Deloitte
149	S. S. Lakshayapriya	197270	Oracle
150	Samarth Garg	197271	Oracle
151	Sanjana Kosuru	197272	Hero Fincorp
152	Saswat Das	197273	Microsoft
153	Sayantan Deb	197274	Oracle
154	Shivaji Banothu	197275	BPCL
155	Shubhank Kulshreshtha	197276	Salesforce
156	Sompalli Vikas	197277	NXP Semiconductors
157	Sowmya Vinnakota	197278	Publicis sapient
158	Sudireddy Dinesh Reddy	197279	Salesforce
159	Kishore Surapally	197280	Pine Labs
160	Waseem syed	197281	Amazon
161	Lokesh Tejavath	197282	Wells Fargo
162	Termati Hemanth	197283	Visa
163	Thote Shweta	197284	BPCL
164	Vandana Pachipala	197285	VISA
165	VB Sojitra	197286	Deutsche Bank
166	Sanath Kumar Vengaldas	197287	Uber
167	Vivek Kurma	197288	IBM
168	Yash Gupta	197289	Chronus

OUR PLACEMENT ASSOCIATE

(Abbas Kanchwala)

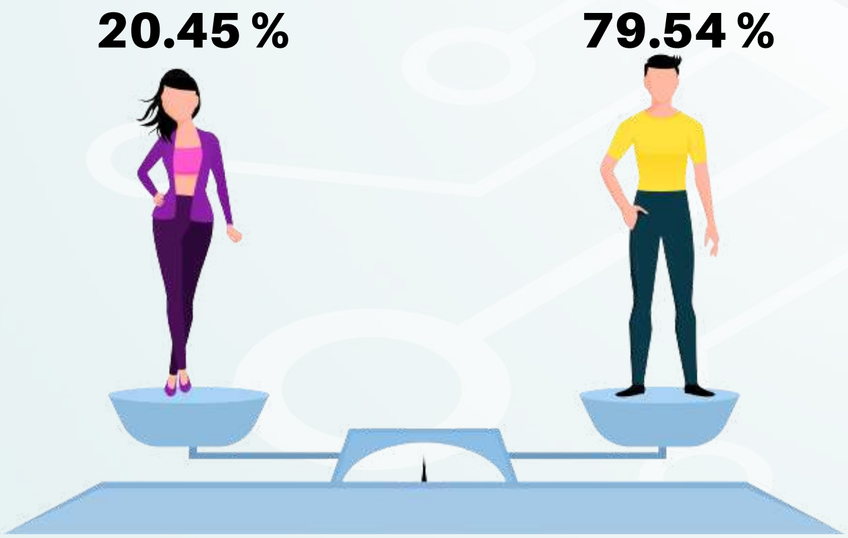

COURSES OFFERED

- M.Tech. (Computer Science & Engineering)
- M.Tech. (Computer Science & Information Security)

PLACEMENT STATISTICS (2022-23)

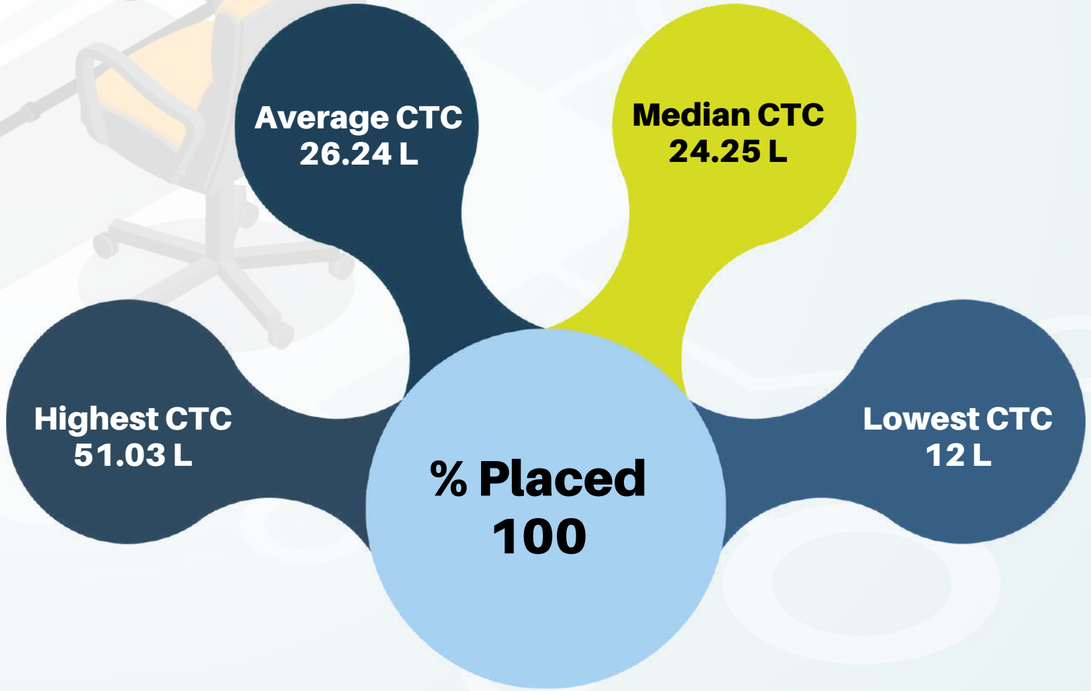

Charting a Bright Future: AY 2022-23 Student Placement List(M.Tech.)

COMPUTER SCIENCE & ENGINEERING

S.No.	Name	Roll No.	Company
1	Abhishek Mishra	21CSM1R01	NXP Semiconductors
2	Preety Rebari	21CSM1R18	Synopsys
3	Praveen Susundre	21CSM1R17	DP World
4	Lakshmi Vara Prasad B.	21CSM1R14	Qualcomm
5	Hritik Rastogi	21CSM1R11	Qualcomm
6	Eswar Kumar Kusumanchi	21CSM1R09	Qualcomm
7	Ritesh Kumar Jha	21CSM1R21	AMD
8	Ankit Shakya	21CSM1R04	Qualcomm
9	Shivani Toshniwal	21CSM1R23	Microsoft
10	Gajendra Saraswat	21CSM1R10	BNY Mellon
11	Ranjit Kumar Mahto	21CSM1R20	Qualcomm
12	Ayush Pandey	21CSM1R07	AMD
13	Aditya Billore	21CSM1R02	Micron
14	Suparna Bhattacharya	21CSM1R24	MBRDI
15	Vivek Kumar	21CSM1R26	AMD
16	Swati Verma	21CSM1R25	Natwest Group
17	Aditya Vasant Mhaske	21CSM1R03	Qualcomm
18	Indra Kishore Barman	21CSM1R12	OFSS
19	Arun Yadav	21CSM1R05	AMD
20	Sahil Chopra	21CSM1R22	Qualcomm
21	Arunim Garg	21CSM1R06	Qualcomm

PLACEMENT STATISTICS (2022-23)

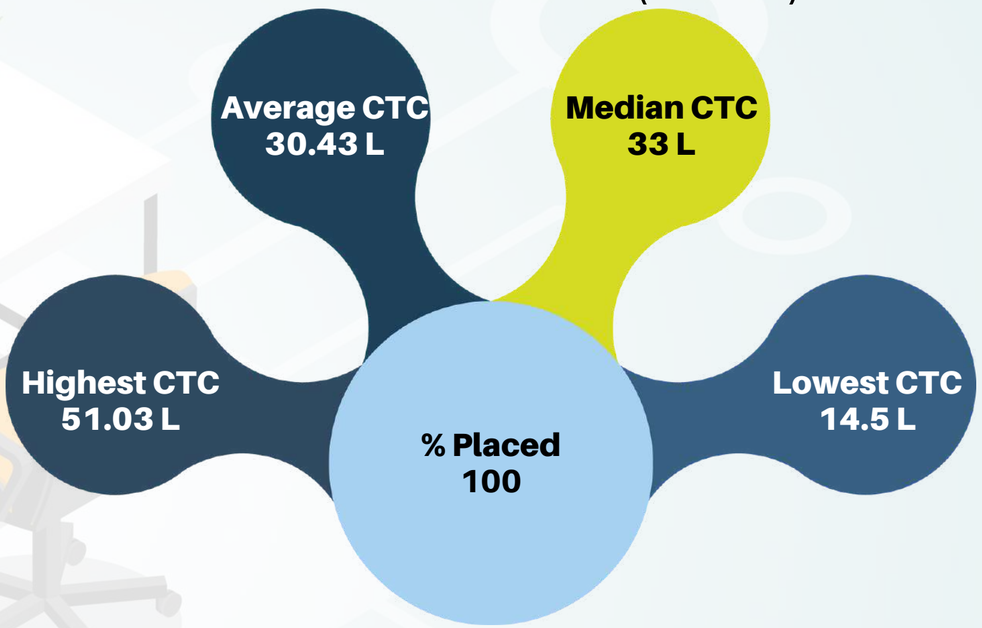

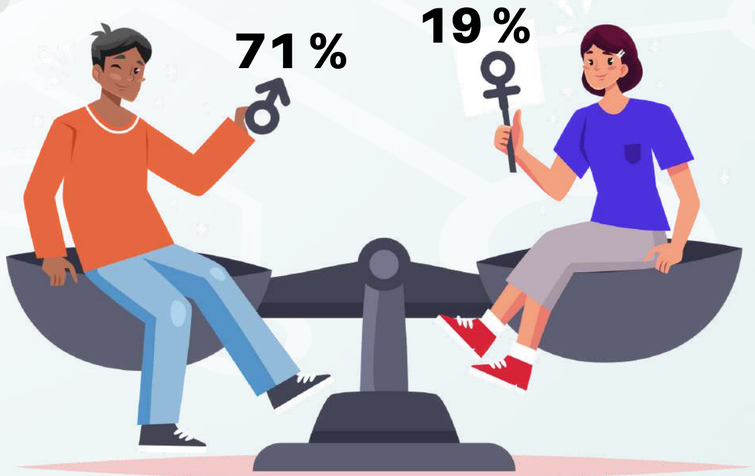

Charting a Bright Future: AY 2022-23 Student Placement List(M.Tech.)

COMPUTER SCIENCE & INFORMATION SECURITY

78.3 %

21.7 %

PLACEMENT STATISTICS (2022-23)

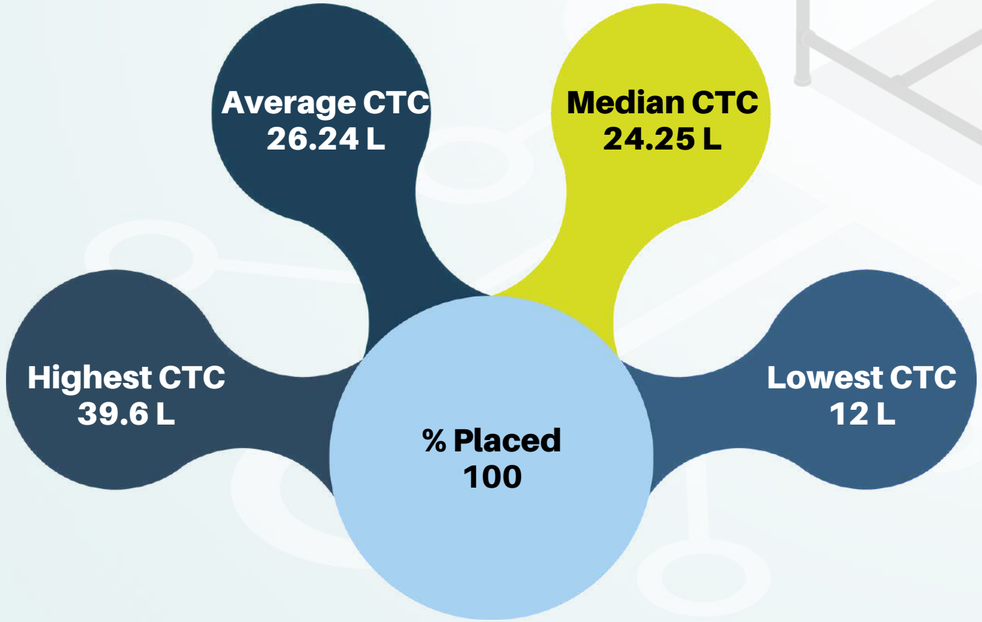

S.No.	Name	Roll No.	Company
1	Abbas Kanchwala	21CSM2R01	Dell Technologies
2	Ankur Tiwari	21CSM2R02	Nxp Semiconductor
3	Rahul Mahadevan	21CSM2R14	Arcesium
4	Shailesh Singh	21CSM2R20	Mercedes Benz
5	Meenal Sharma	21CSM2R11	Oracle
6	Jitendra Prasad Mahato	21CSM2R08	Mercedes Benz
7	Bikash Singha	21CSM2R05	AMD
8	Kunal Aggarwal	21CSM2R10	AMD
9	Satadal Banerjee	21CSM2R19	Micron LLP
10	sanket sutar	21CSM2R18	Micron LLP
11	Mohit patil	21CSM2R12	Dell Technologies
12	T S N Sai Aravind	21CSM2R24	Wabtec Corporation
13	Sri Sai Mohan Krishna Vakada	21CSM2R22	Mercedes Benz
14	kalluri sandeep kumar	21CSM2R17	MBRDI
15	Ashok Soni	21CSM2R04	Secureworks(Dell Tech.)
16	Arif Raja Mondal	21CSM2R03	Saras Analytics
17	Diksha Rahul Bhatkar	21CSM2R06	SAP Labs
18	V Venkata Sai Praveen	21CSM2R26	Bosch Global Software Technologies
19	Shashidhar Sinha	21CSM2R21	Qualcomm
20	Puja Yuvaraj Patil	21CSM2R13	Qualcomm
21	Himanshu Aggarwal	21CSM2R07	BEL
22	Km Priyanka	21CSM2R09	SLB
23	Sudipta Sahana	21CSM2R23	Dell Technologies

OUR PLACEMENT ASSOCIATE

(Amrit Pandey)

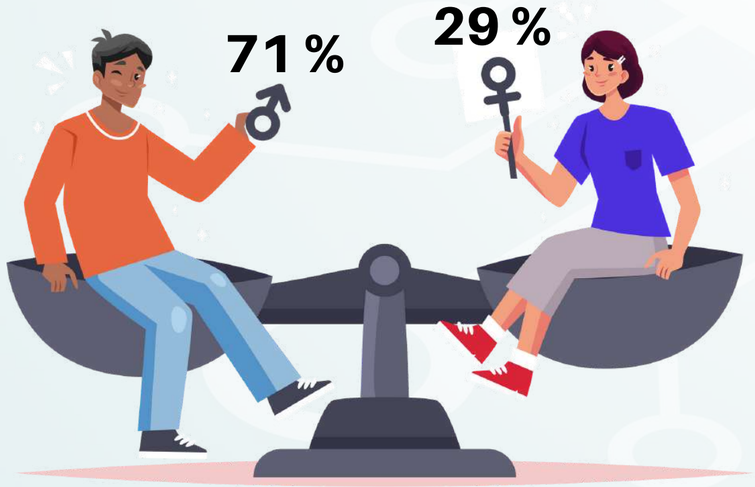

ABOUT THE COURSE

Master of Computer Application program is offered by the Computer Science and Engineering Department at NIT Warangal. MCA is the most seeked-for postgraduate course by graduates from BCA, BSc and other mathematical backgrounds. MCA is also deemed as a domain changing course because graduates from Non-IT engineering & science backgrounds can pursue MCA to transition career fields into IT. Students of MCA at NITW go through a similar evaluation pattern as B.Tech and M.Tech CSE programs. MCA program has a detailed curriculum pivoted towards core Computer Science making it equivalent to a 4 year Btech CSE program. MCA opens career prospects in the IT market as well as lays strong foundation for a career in research.

PLACEMENT STATISTICS - AY 2022--23

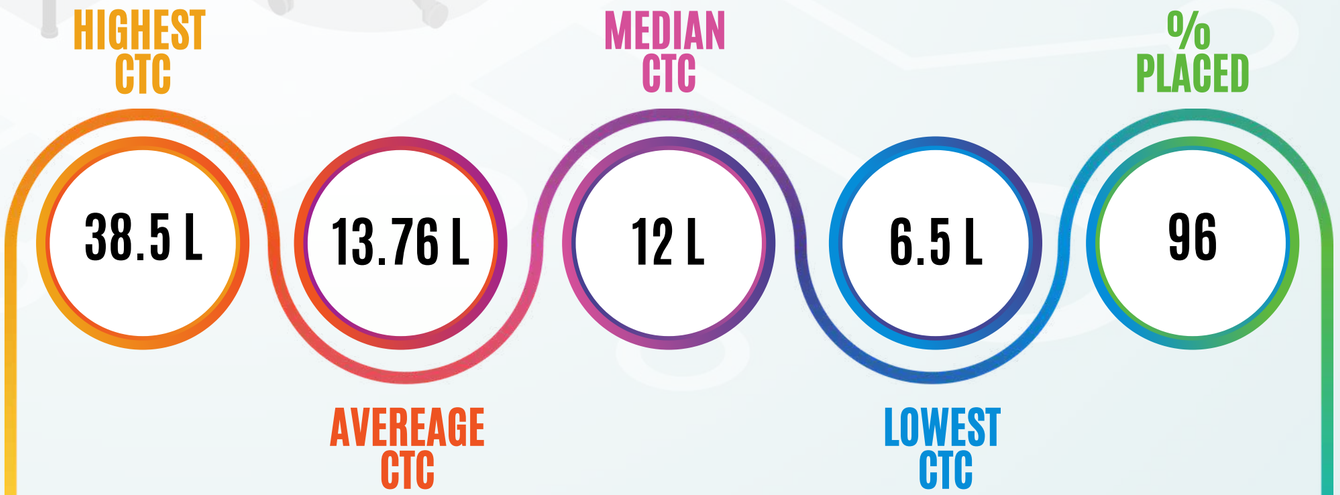

Charting a Bright Future: AY 2022-23 Student Placement List(MCA)

S.No.	Name	Roll No.	Company
1	Aastha Sahu	207902	Amdocs
2	Abhishek Jha	207903	Genpact
3	Amit Jatola	207905	Amdocs
4	Amit Tuti	207906	Citi Bank
5	Amrit Pandey	207907	SAP Labs
6	Anmol Khandelwal	207908	Genpact
7	Anwesha Das	207909	Genpact
8	Ashish Patidar	207910	Genpact
9	Ashiwini Bokade	207911	Kagool
10	Ayaskanta Ghosh	207912	Amdocs
11	Balkrishan Patidar	207913	Amdocs
12	Briddhi Jaiswal	207915	Deutsche Bank
13	Deepak Sahu	207916	Genpact
14	Diksha Jain	207918	Druva
15	Divyanshu Tyagi	207919	JPMC
16	Gaurav Raj	207921	Kagool
17	Hariom Rajput	207923	MAQ Software
18	Jayant Verma	207924	Radisys
19	Jaydeep patidar	207925	Genpact
20	Joydeep Dey	207926	Arcesium
21	Kamesh Kewlani	207927	Genpact
22	Kartik Patidar	207928	Amdocs
23	Kundan Kumar	207929	ZL Technologies

S.No.	Name	Roll No.	Company
24	Mahendra Singh Bora	207930	Kubeangles
25	Mansi Sikarwar	207931	JPMC
26	Mileni Trivedi	207932	Samsung Electronics
27	Nikita Shrivastav	207933	Amdocs
28	Nirmal Dhakad	207934	Amdocs
29	Nishika Gautam	207935	Legato
30	Prabhat Singh Rajput	207936	Amdocs
31	Pradumya Kumar	207937	Kagool
32	Rajesh Lohar	207938	Amdocs
33	Ravi Roshan Singh	207939	EXL
34	Riya Bisht	207940	Genpact
35	Sachin Gaikwad	207941	Amdocs
36	Shakshi	207942	CloudAngles
37	Sheetal Patil	207943	Druva
38	Shidhanta Sen	207944	CloudAngles
39	Shivam Rathore	207945	Amdocs
40	Shivani Mishra	207946	Merilytics
41	Shreyansh Gupta	207947	Genpact
42	Siddharth Kumar	207949	Genpact
43	Soniya Dhakad	207950	Amdocs
44	Vibhuti Chauhan	207951	Amdocs
45	Vijay Vishvkarma	207952	Amdocs
46	Vilas Admane	207953	Amdocs
47	Vishal Thakur	207954	Amdocs

BIOTECH

B.Tech.

OUR PLACEMENT ASSOCIATES

(Tuhin, Veenavani, Sai Charan)

ABOUT THE DEPARTMENT

The Department of Biotechnology at the National Institute of Technology, Warangal was started in 2007. The magnificent journey of 15 years has always been striving to apply the knowledge of Biological Sciences to create novel technologies, that would vanquish the persistent Environmental, Industrial, Agricultural, and Health problems of the society. The Department offers B. Tech., M. Tech. and Ph.D. programs. The pupils, aided by the brilliant faculties, have been extensively exploring several genres of Life Sciences. The well rounded programs give the students, an opportunity to escape the boundaries of mere classrooms, and engage in meaningful conversation with the scientific community, across the world, through our several in house FDPs, Conferences, held every semester.

.

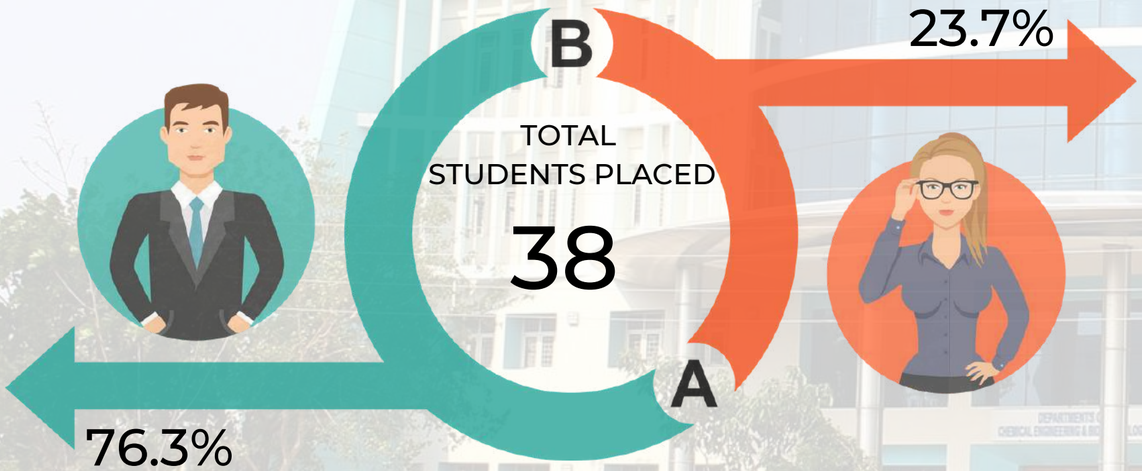

PLACEMENT STATISTICS (2022-2023)

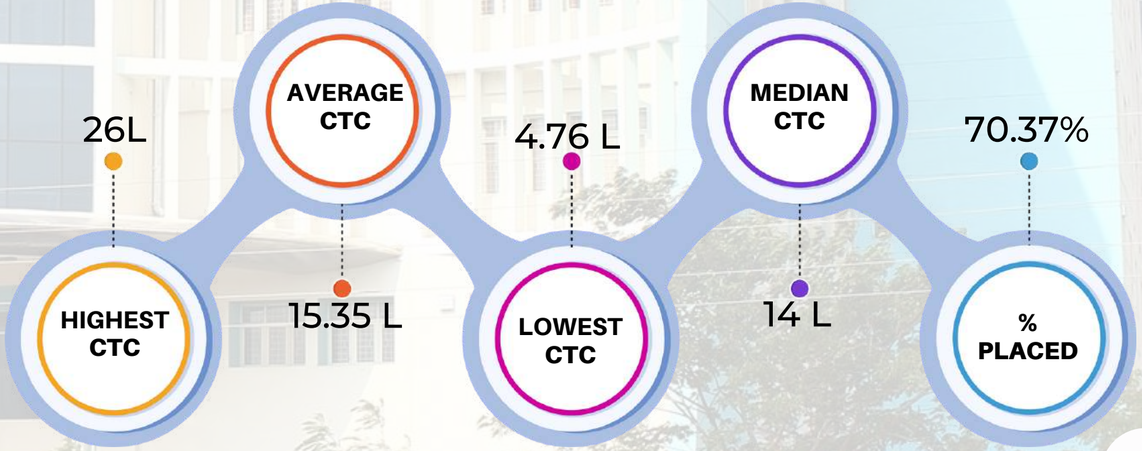

Charting a Bright Future: AY 2022-23 Student Placement List(B.Tech.)

S. No.	Name	Roll No.	Company
1.	Adepu Gayathri	198101	Saras Analytics
2.	Siddarth Nair	198103	Biz Acuity
3.	Sai Teja Boddu	198105	Justdial
4.	Haryank Ravelli	198106	EXL
5.	Shubham Ambestha	198108	Apollo 24/7
6.	Tejasvi Gupta	198109	Saarthi.ai
7.	Shilpi Kumari	198110	Wipro
8.	Sai Gurunath Dasari Boya	198114	Axis My India
9.	Poornima Chatla	198115	Global Logic -Hitachi
10.	Tejovardhan Pulipati	198119	Legato
11.	Vamshi Banoth	198121	EXL
12.	Rohith T	198123	Brane Enterprises
13.	Virat Singh	198124	Amadeus
14.	Samson Raju Juthika	198126	Jio
15.	Boyapelly Pooja	198129	Biz Acuity
16.	Velpula Arun Kumar	198131	Zifo R&D
17.	G Rithvija Reddy	198132	Blend 360
18.	Mohammed Abdullah Ali	198134	Quantiphi Analytics
19.	Mohammed Anas Ahmed	198135	Samagra Governance

S. No.	Name	Roll No.	Company
20.	MSA tanzeel	198136	Netradyne
21.	Sourav Singh	198137	EXL
22.	Sharanya B	198139	Jio
23.	Aishwarya Pasumarty	198141	Legato
24.	Hinge Praveen Kumar	198144	Elucidata
25.	Vipul Kumar	198146	Accenture
26.	Ankit Gupta	198148	ICICI
27.	Shailesh Kumar	198149	FIITJEE
28.	Vishal Pandey	198153	Incture
29.	A Sai Teja	198158	ICICI
30.	Vuyyuru Prem	198159	Biocon
31.	Veena Gayathri Tamma	198160	Zee
32.	Nikhil Pal	198161	Cogoport
33.	Shubhankar Akhoury	198164	Sprinklr
34.	Sameer Shaik	198165	Cogoport
35.	Mradul Singh	198167	Fractal Analytics
36.	Sai Raghunandan S	198169	ICICI
37.	Saim Bonda	198171	Fractal Analytics
38	Sai Charan Malyala	198173	Sprinklr

BIOTECH

Charting a Bright Future: AY 2022-23 Student Placement List(M.Tech.)

M.Tech.

S. No.	Name	Roll number	Company Name
1.	Akhilan K	21BTM1R01	Biocon
2.	Fatima Zohra	21BTM1R04	TCS
3.	Kasturi	21BTM1R06	Elucidata
4.	Lakshmi Priya	21BTM1R07	Biocon
5.	Manohar M	21BTM1R08	Biocon
6.	Neharika Gupta	21BTM1R10	TCS
7.	Swathi K	21BTM1R16	Biocon

71.4%

28.6%

HIGHEST CTC	LOWEST CTC	AVERAGE CTC	MEDIAN CTC	% PLACED
11.5 L	7 L	8.57 L	7.5 L	38.8%

M.Sc. Chemistry

OUR PLACEMENT ASSOCIATES

(Shruti Pandey, Vishal Markad)

17(58.62%) 12(41.38%)

Total No. of Students Placed – 29

ABOUT THE DEPARTMENT

The Department of Chemistry was established in the year 1959, as an integral part of the RECW. The department housed 18 highly reputed faculty members, 60 research scholars and 101 M.Sc. students. It offers chemistry courses to all engineering branches and two years M.Sc. Chemistry with specialization in Organic and Analytical Chemistry. It has been conducting cutting-edge research in contemporary topics of organic, Inorganic, Physical and Analytical Chemistry. In the department, various state-of-the-art facilities such as 400 MHz NMR, HRMS, gas chromatography, HPLC, FTIR, UV-vis-NIR, fluorescence, electrochemical workstation, computational chemistry software, etc. are available. So far, it has received several extramural research projects worth Rs ~11 crores, Recently receiving FIST grants of worth 1.67 crores. In addition, the department is actively involved in science popularization among school children via Inspire programme and society. So far, the department produced 130 PhD students and published over 950 research articles in various well-reputed international and national journals.

PLACEMENT STATISTICS (2022-2023)

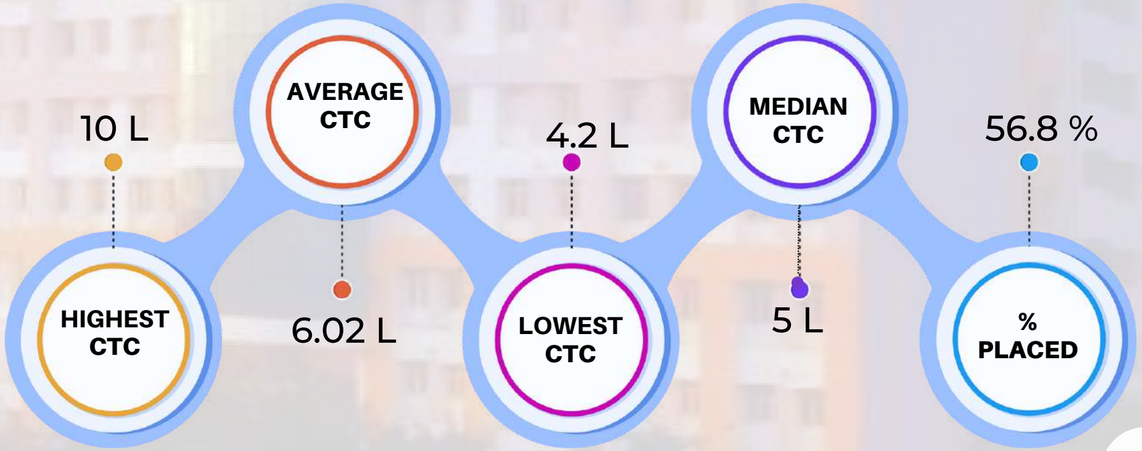

Charting a Bright Future: AY 2022-23 Student Placement List(M.Sc. Chemistry)

ORGANIC CHEMISTRY

S.No	Name	Roll No.	Company
1.	Adarsh Kumar	21CYC1R01	Narayana Academy
2.	Amit kumar	21CYC1R03	Narayana Academy
3.	Bharath P	21CYC1R05	Excellencia
4.	Bollipo Bhanukiran	21CYC1R04	Excellencia
5.	Devansh Rai	21CYC1R07	Aakash
6.	Gaurav kumar	21CYC1R10	FIITJEE
7	Lakshay Arora	21CYC1R11	Sri Chaitanya
8.	Pratiksha Prakash Narwade	21CYC1R16	Aakash
9.	Preeti Yadav	21CYC1R17	Sri Chaitanya
10.	Ritika Chaurasiya	21CYC1R18	FIITJEE
11.	Sachin	21CYC1R20	Zifo R&D
12.	Shruti Pandey	21CYC1R22	Sri Chaitanya
13.	Vikas seth	21CYC1R27	Narayana Academy
14.	Vishal Sanjay Markad	21CYC1R28	Sri Chaitanya
15.	Yogesh Kumar	21CYC1R29	Narayana
16.	Manas Kumar Barik	21CYC1R12	Zifo R&D

Boys placed :
12 (75%)

Girls placed :
4 (25%)

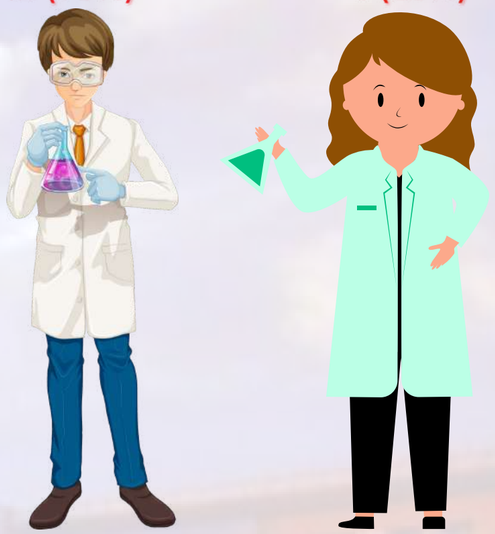

PLACEMENT STATISTICS (2022-2023)

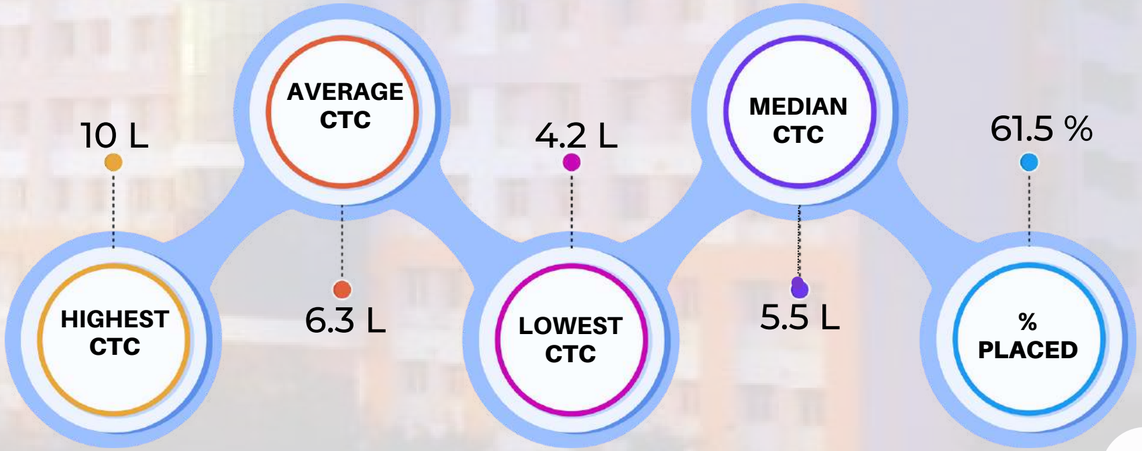

Charting a Bright Future: AY 2022-23 Student Placement List(M.Sc. Chemistry)

ANALYTICAL CHEMISTRY

S.No	Name	Roll No.	Company
1.	Alok semwal	21CYC2R04	Zifo R&D
2.	Guguloth Ramesh	21CYC2R10	Resonance
3.	Gugulothu Hemanth Kumar	21CYC2R11	Resonance
4.	Kajal	21CYC2R12	Base Education
5.	Komal Sharma	21CYC2R14	Narayana Academy
6.	Krishna T R	21CYC2R15	Zifo R&D
7	Kumari Shreya	21CYC2R16	Akash Byjus
8	Rajshree Bhuyan	21CYC2R24	Sri Chaitanya
9	Ankita Choudhury	21CYC2R06	Zifo R&D
10.	Manav Arjun Patil	21CYC2R17	Narayana Academy
11.	Pracheta Trivedi	21CYC2R20	FIITJEE
12.	Shaima T P	21CYC2R25	Sri Chaitanya
13.	Vaibhav kumar	21CYC2R30	Narayana Academy

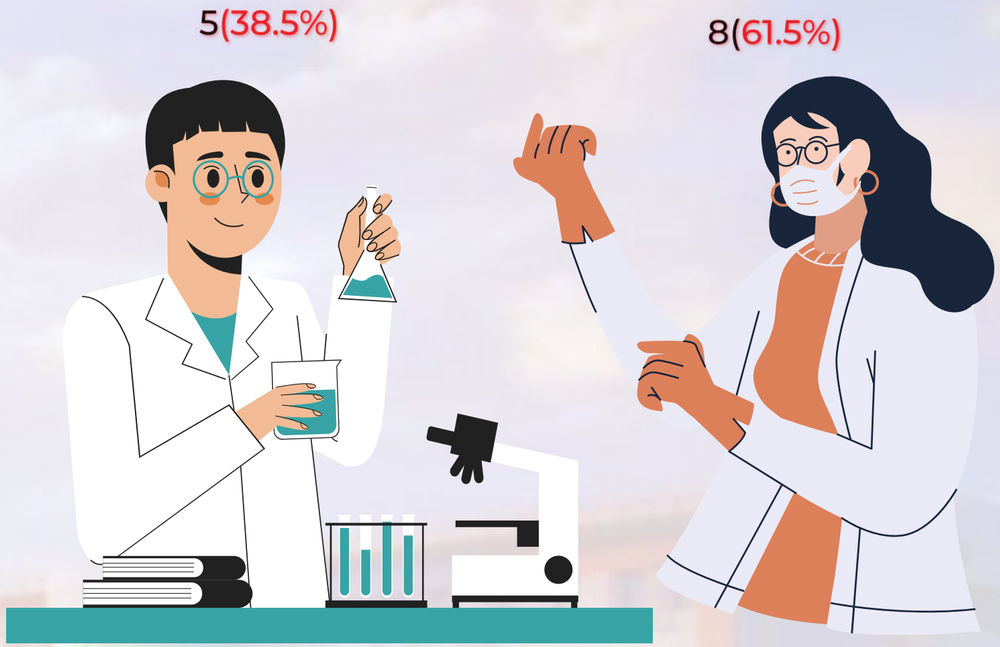

PLACEMENT STATISTICS (2022-2023)

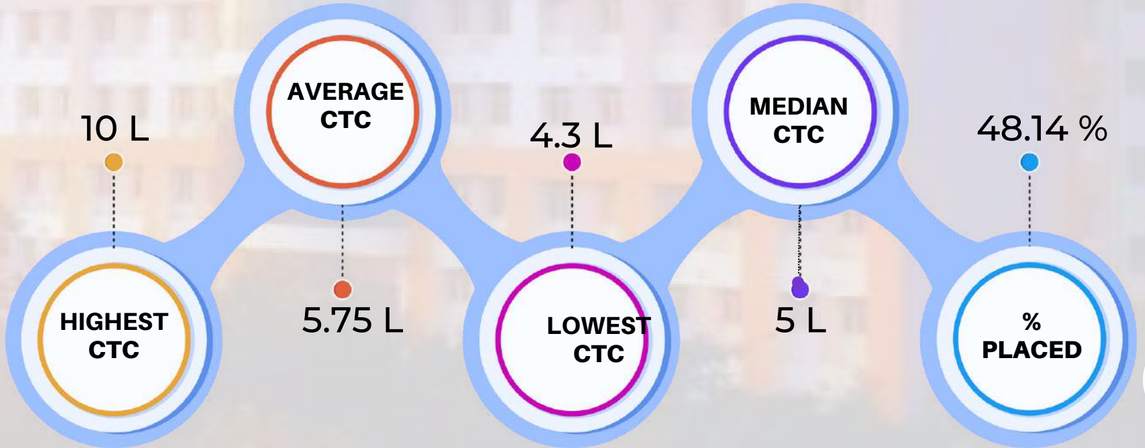

M.Sc. Maths

OUR PLACEMENT ASSOCIATES

(Kirti Tuteja, Tanya Aggarwal)

Total No. of Students Placed – 35

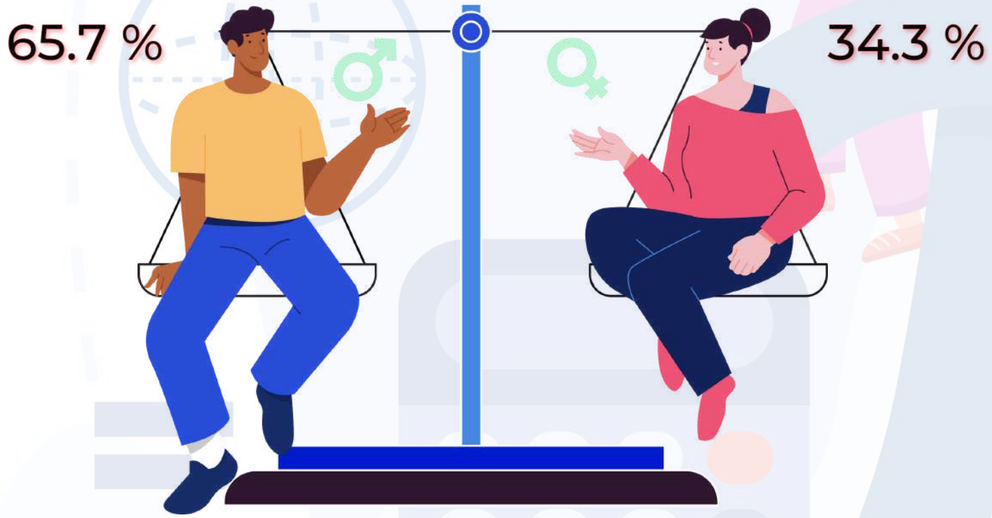

ABOUT THE DEPARTMENT

The Department of Mathematics was established in 1959 and has always shared the vision of the institute in striving for excellence in teaching and research activities. Over the years, the department has evolved as one that provides excellent teaching and research in Applied Mathematical Sciences.

COURSES OFFERED

- M.Sc. Mathematics and Scientific Computing
- M.Sc. Applied Mathematics
- M.Sc. Integrated Mathematics

PLACEMENT STATISTICS (2022-2023)

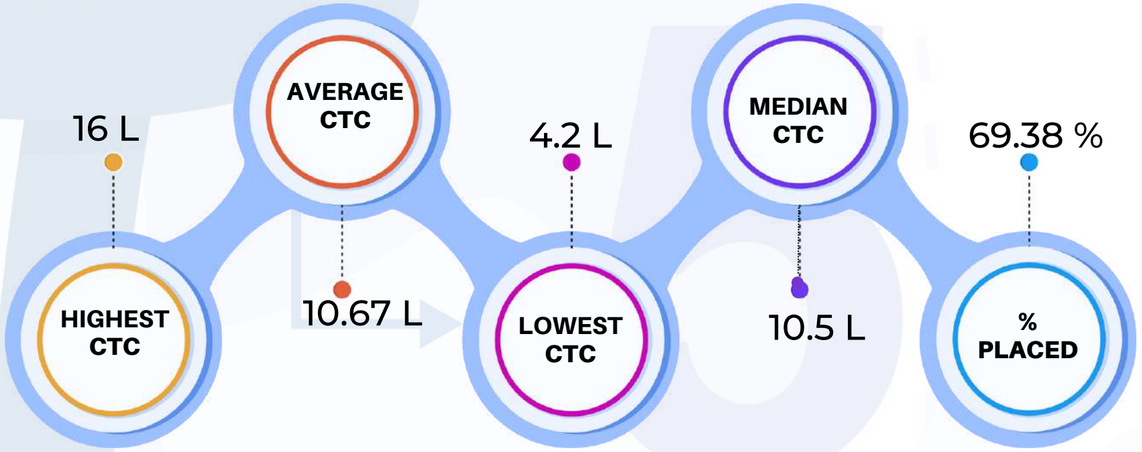

Charting a Bright Future: AY 2022-23 Student Placement List(M.Sc. Applied Matematics)

S No	Name	Roll No.	Company
1	Arnab Dhar	21MAC1R01	Kagool
2	Garima	21MAC1R04	HSBC
3	Labheshwar Gaurkar	21MAC1R05	Narayana
4	Jeevanjeet Dash	21MAC1R07	C-DAC
5	Kaustav Sen	21MAC1R09	Deloitte
6	Kirti Tuteja	21MAC1R10	Citi Bank
7	Manika Das	21MAC1R11	Citi Bank
8	Manish Choudhary	21MAC1R12	Physics Wallah
9	Muskaan Makhija	21MAC1R14	Fractal
10	Robin Singh	21MAC1R23	Resonance
11	Shivani Tyagi	21MAC1R27	Citi Bank
12	Tutul Gupta	21MAC1R28	Deloitte
13	Vikas	21MAC1R29	FIITJEE

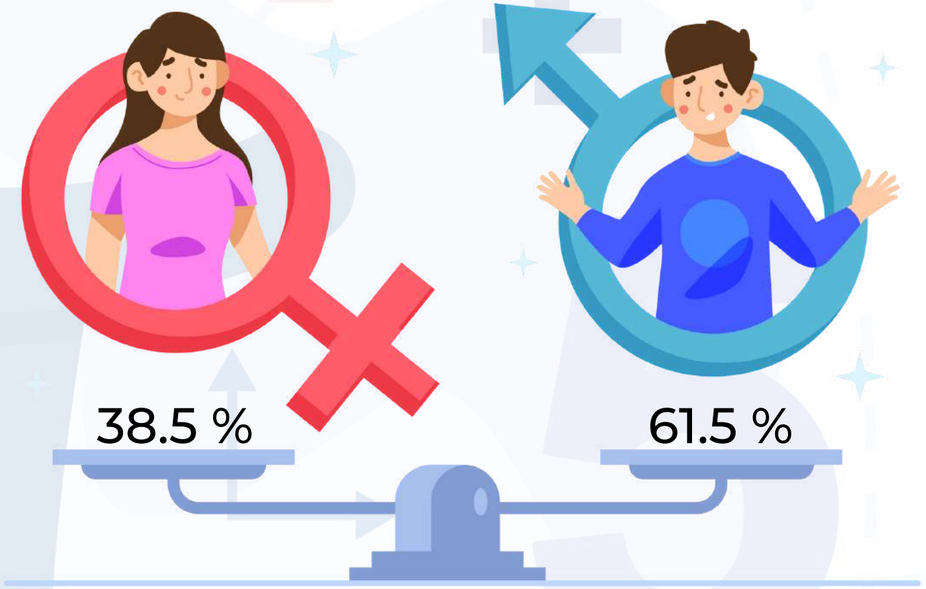

Charting a Bright Future: AY 2022-23 Student Placement List(M.Sc. Mathematics & Scientific Computing)

S No	Name	Roll No.	Company
1.	Arvind Jangir	21MAC2R01	Infor
2.	Avishek Parida	21MAC2R02	Kagool
3.	Roshan Choudhary	21MAC2R03	Physics Wallah
4.	Bharat	21MAC2R04	HSBC
5.	Bibek Chhetri	21MAC2R05	Citi Bank
6.	Bikram Das	21MAC2R06	Saras Analytics
7.	Debasish Saha	21MAC2R07	Axtria
8.	Gollapati Kranthi	21MAC2R08	Excellencia junior college
9.	Krishna	21MAC2R09	Accolite
10.	Latasha Rathod	21MAC2R11	Incture
11.	Mantasha Fatima	21MAC2R14	Axtria
12.	Raman Kumar Bansal	21MAC2R16	ICICI
13.	Rudra Pratap Singh	21MAC2R19	FIITJEE
14.	Rudrangsu Choudhury	21MAC2R20	Zifo R&D
15.	Sharma Aayushi	21MAC2R21	Accolite
16.	Shivam Chakravarti	21MAC2R22	Citi Bank
17.	Shivangi Goel	21MAC2R23	MAQ Software
18.	Shreya Singh	21MAC2R24	ZL Technologies
19.	Sujeet Kumar Singh	21MAC2R26	TRUMINDS
20.	Tanya Aggarwal	21MAC2R28	Citi Bank
21.	Varad Bhaskar Donthula	21MAC2R29	Deloitte
22.	Vinita	21MAC2R30	Kagool

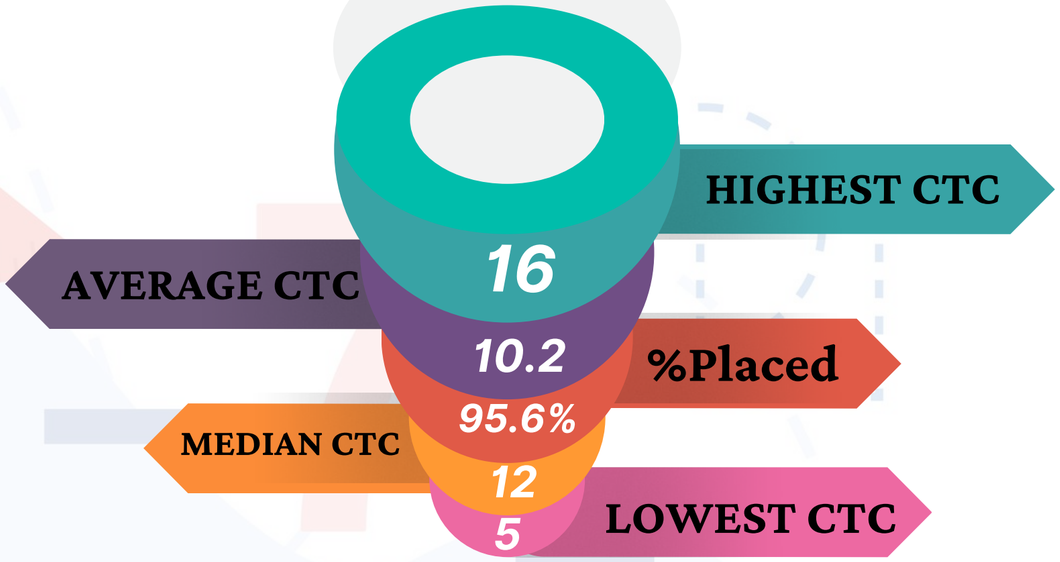

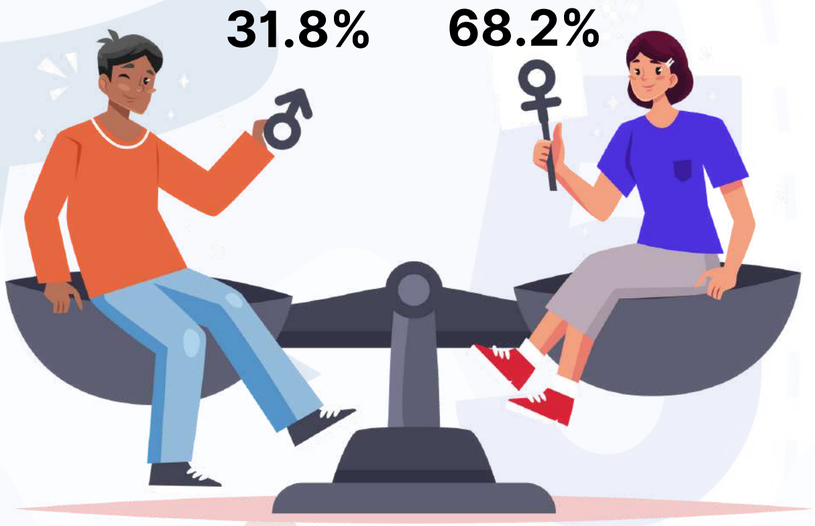

M.Sc. Physics

OUR PLACEMENT ASSOCIATES

(Ghanender Chauhan, Pritam Halder)

ABOUT THE DEPARTMENT

The department started a three year M.Sc. (Tech) programme in 1970 in Engineering Physics with five specializations namely Applied and Modern optics, Transistor circuit analysis and Design, Microwaves, Material sciences and Ionosphere science, with a clause, that at a given time only two specializations to be offered . Presently department offers a three year M.Sc. (Tech) programme in Engineering Physics with specializations Electronics, Photonics, and Instrumentation. It is proud to say that the M.Sc. (Tech) Engineering Physics-Industry Oriented Course is well received by the industry and R&D establishments.Department of Physics is well known for its research and development activities. Every year, the faculty of the department are awarded with different projects from various funding agencies like DST, BRNS, DAE etc.

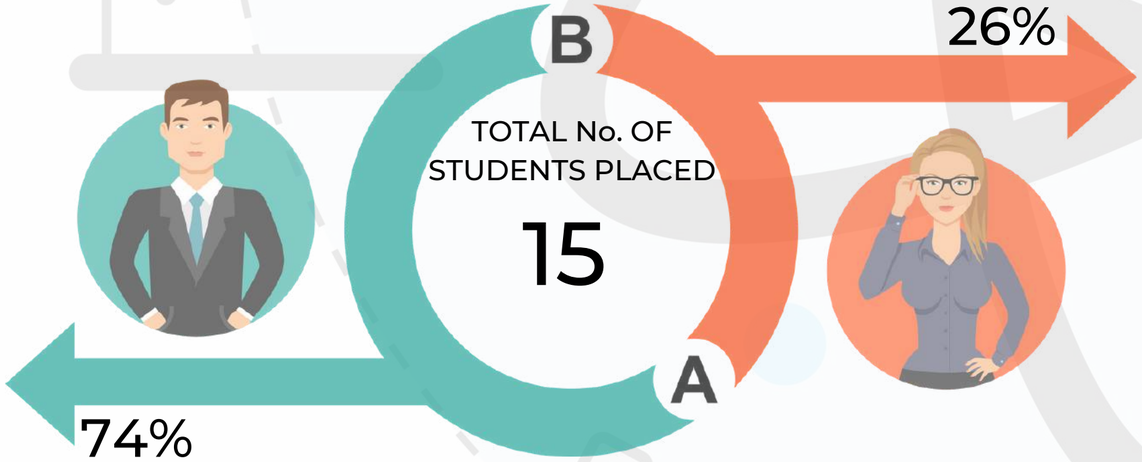

PLACEMENT STATISTICS (2022-2023)

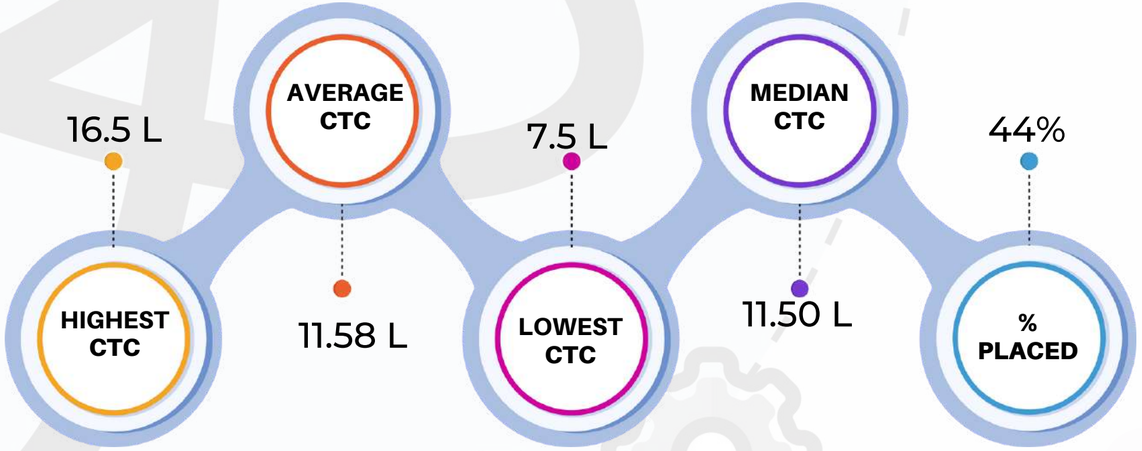

Charting a Bright Future: AY 2022-23 Student Placement List(M.Sc.)

Electronics

S. No.	Name	Roll Number	Company
1	Aastha Thareja	205902	Honeywell Technology Solutions
2	Biswa Prakash Mishra	205909	Infinity learn
3	Dinky Singh	205913	CDAC BANGALORE
4	Ghanender Singh Chauhan	205914	Legato HealthCare Technologies
5	Himanshu Jha	205916	Finisar Technology India Pvt Ltd
6	Jeetendra Vashistha	205919	Federal Bank
7	Jeevanjyot singh	205920	Kagool

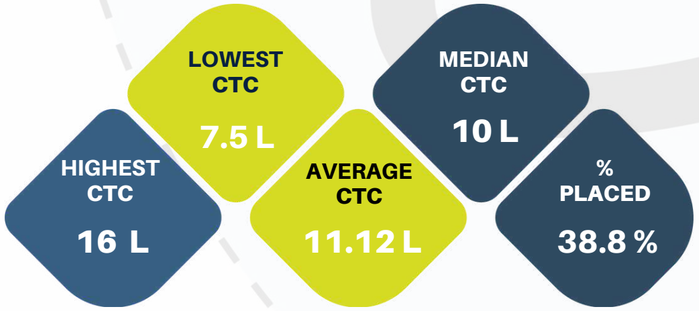

Photonics

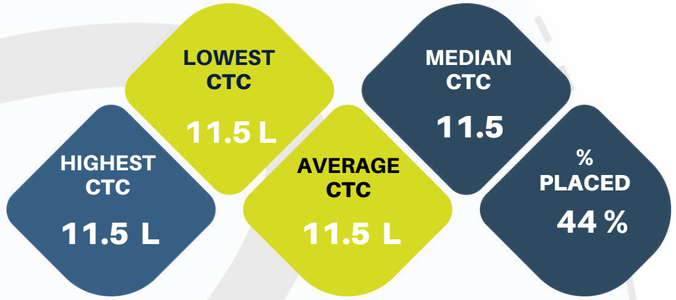

S. No.	Name	Roll Number	Company
1	Abhinav Arun	205903	Bharat Electronics Limited (BEL)
2	Arka Pramanik	205907	Bharat Electronics Limited (BEL)
3	Chander Parkash	205911	Bharat Electronics Limited (BEL)
4	Mumlesh Sawasiya	205925	Bharat Electronics Limited (BEL)
5	Raeesa Farsana	205934	Honeywell Technology Solutions
6	Sachin Kumar	205939	Bharat Electronics Limited (BEL)
7	Sanyog	205942	Bharat Electronics Limited (BEL)
8	Subhashree Nandi	205947	Bharat Electronics Limited (BEL)

MBA

OUR PLACEMENT ASSOCIATE

(Bidisha Barman)

Total No. of Students Placed – 16

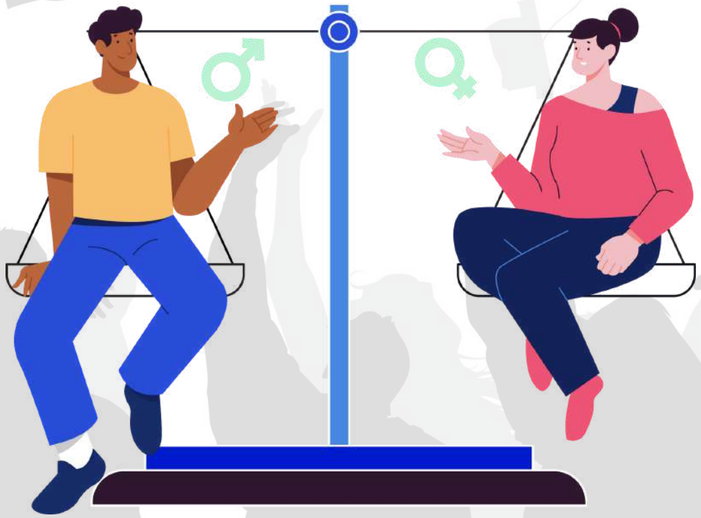

8(50%)

8(50%)

ABOUT THE DEPARTMENT

The Master of Business Administration department, known as School of Management offers Masters, doctoral programs and research, training, consultancy and outreach activities on various specializations as Marketing, Finance, Human Resource, Operations and Information Technology. Started in the year 2000, it has produced quality-oriented post graduates that are successfully contributing in the business world. It is a 2-year course with dual specializations and detailed syllabus oriented towards management skills and theories. Students with B- Tech background go through National level management entrance as CAT and MAT exam to get in to this programme. The course offers Quarter system with 8- quarters that helps in continuous improvement and growing of extra academical sides through various club activities based on trending Business industries. High engagement of Faculties with the students have helped the students getting in reputed big firms.

PLACEMENT STATISTICS (2022-2023)

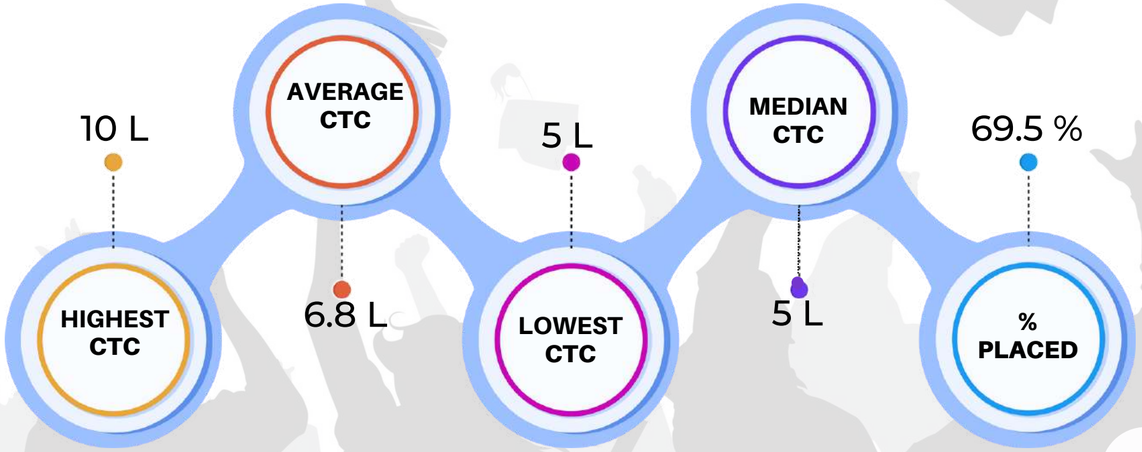

Charting a Bright Future: AY 2022-23 Student Placement List(MBA)

S. No.	Name	Roll Number	Company
1.	A S Jagannathan	21SMG1R01	Afcons
2.	Adarsh Saha	21SMG1R02	Deloitte USI
3.	Ashwini Kumar	21SMG1R05	TCS
4.	Bidisha Barman	21SMG1R06	Deloitte USI
5.	Tejaswini Kandakatla	21SMG1R08	TCS
6.	Harish Babu Kasarla	21SMG1R09	SBI Life
7.	Malladi Siddhi Vishalee	21SMG1R10	SBI Life
8.	Kokila Lakshmi Mandava	21SMG1R11	TCS
9.	Sandhya Pinna	21SMG1R15	TCS
10.	Rachana Rayala	21SMG1R16	TCS
11.	Sayak Kundu	21SMG1R18	Loyalty Juggernaut
12.	Sowmika Sepuri	21SMG1R19	Deloitte USI
13.	Rajshree Shende	21SMG1R20	ESAF
14.	Shrey Agarwal	21SMG1R21	Vistex
15.	Soumya Ranjan Rath	21SMG1R22	VIstex
16.	Vipul Raj	21SMG1R25	Quixy

TEAM CCPD

INTERNSHIP DETAILS

2022-2023

Charting a Bright Future: AY 2022-23 Student Internship List

S. No.	Name	Roll No.	Company
1	Aadarsh Jain	203101	Academor
2	Shreya Mothe	203140	Academor
3	Bhanuri Manideep Reddy	203112	Academor
4	Mankala Rohith Kumar	205132	Academor
5	Sandeep Kumar Nayak	21MCF1R48	Academor
6	Sneha Hajong	22MAC1R26	Academor
7	Pavan kalyan	208113	Academor
8	Prateek Bajpaichiliveru	22MAC1R18	Academor
9	Nagilla Sathish Reddy	208147	Academor
10	D kaveesh	208116	Academor
11	Tejdeep Reddy Gutha	206254	Academor
12	Girish Roshan Manda	206131	Academor
13	Rajalabandi Tejaswi	22CYC1R41	Academor
14	Pamarthi Satya sai Sahith	201234	Academor
15	Sandeep Kumar Nayak	21MCF1R48	Academor
16	Kaliki Venkata Siva Kalyan	203228	Accenture
17	Muhammed Haris	205139	Accenture
18	Bitla Varun Kumar	202108	Amazon
19	Onkar Subhashrao Yadav	202142	Amazon
20	Manne Harsha Vardhan	204144	Amazon
21	Udath Paladugu	204155	Amazon
22	Aditya Shrivastava	207103	Amazon
23	Kaivalya Vinayak Walwadkar	207233	Amazon
24	Nitin Kolli	207251	Amazon
25	Manda Abhinay Reddy	204242	Analog Devices
26	Vyankatesh	202107	Ansys

S. No.	Name	Roll No.	Company
27	Syed Nazim	207275	Ansys
28	Laxmi Priya Guidivaka	204124	Arcesium
29	Anshu Kumar Agrawal	207108	Arcesium
30	Kaluvakolanu Arun	207234	Arcesium
31	Meet Rajesh Popat	204157	Arista Network
32	Sushma Sarika Korrai	202259	AWS
33	Abhiram Chandaluri	204213	AWS
34	G SS Harshavardhan	204221	AWS
35	SK Munawwar Ali	203165	Bajaj Auto Limited
36	Animesh Kumar	203208	Bajaj Auto Limited
37	Anumolu Sai Venkata Manoj	203209	Bajaj Auto Limited
38	Priyanshu Gupta	203149	BD TCI
39	Tarun Gadde	203267	BD TCI
40	Athrava Ganokar	202106	Chetak Technology Ltd.
41	Akshai Binuraj	207104	Chronus
42	Chimakurti Uma Mahesh	207118	Chronus
43	Sarath Chandra Dhanalakota	207122	Chronus
44	Sanskar Shah	207267	Chronus
45	Aryan Srivastava	207210	DE Shaw
46	Shankhadeep Chatterjee	203261	ExxonMobil
47	Lingala Rashmitha	206128	ExxonMobil
48	Appadwedula Sai Narayana Apoorv	202204	Fischer Jordan
49	Venkata Sai Teja Bathini	204210	Ford
50	Sane Palli Kavya	204263	Ford
51	Geetha Krishna Sravya Ghatta	201213	Fractal
52	Lavanya Gujjula	201215	Fractal

Charting a Bright Future: AY 2022-23 Student Internship List

S. No.	Name	Roll No.	Company
53	Pinninti Preethi	201236	Fractal
54	Harsha Vardan Modalavalasa	207144	Fractal
55	Sathvika Morampudi	207245	Fractal
56	Syed Mohammad Riyaz	204269	GE healthcare
57	Dharmasoth Srupen	207123	GE healthcare
58	Sai Rohit Chikatimarla	202112	GOLDMAN SACHS
59	Meghana Bhanuprasad	204147	GOLDMAN SACHS
60	RAVULA NIKHITA REDDY	204161	GOLDMAN SACHS
61	KURA VISHAL REDDY	204237	GOLDMAN SACHS
62	Sai Sriram Karthik Bommaraju	207166	GOLDMAN SACHS
63	Pooja Varnam	207183	GOLDMAN SACHS
64	Maram Geethika	207241	GOLDMAN SACHS
65	Rallapalle Kumar Chowdary	207259	GOLDMAN SACHS
66	Rohit Rajeev	207262	GOLDMAN SACHS
67	Sumaiyya Anwar	207273	GOLDMAN SACHS
68	Thallada Meghana	207279	GOLDMAN SACHS
69	Tushar rathore	207281	GOLDMAN SACHS
70	Sumit jhorar	202159	HoneyWell
71	KUMAR ABHISHEK	202228	HoneyWell
72	Nitheesh Bopparaju	204112	HoneyWell
73	Lakshmi Amrutha Yechuri	204238	HoneyWell
74	Narender Choudhary	207249	HoneyWell
75	Manjima Karmakar	202131	ITC
76	Dev Vyas	202215	ITC
77	Sanjana Srinivasan	203259	ITC
78	Cheruku Rama Lokesh	206111	ITC

S. No.	Name	Roll No.	Company
79	Pranav	206206	ITC
80	Nehavarshaa Deenadhayalan	206236	ITC
81	Neha Gundu	203124	JohnDeere
82	Asritha Mogatadikala	203238	JohnDeere
83	Muvvala Kathyayani	207146	JohnDeere
84	Jakka Geetha Sree	207231	JohnDeere
85	Aaditya Rathi	206101	Kotak
86	Vallepu Anil Sahith	192278	Legato
87	Akshat Rai Laddha	202103	Legato
88	Sarvani Chalasani	204113	Legato
89	Naveen Kumar Tyagi	204251	Legato
90	Isaiah Kuruvilla Arikupurath	207131	Legato
91	Thrinesh Reddy Dualla	207181	Legato
92	Chettupalli Sai Chaitanya Kumar	207217	Legato
93	Pramukh Venkatesh Koushik	207254	Legato
94	Shraman Teltumde	207270	Legato
95	Nischala Bonda	208110	Legato
96	Balivada Pradeep Kumar	203210	LTI
97	Divyansh Dubey	203218	LTI
98	Sripranay Turaga	204266	LTI
99	Shaik Saleem	201244	Master Card
100	Bhanu Yashwanth Reddy	204244	Master Card
101	Adarsh Rao	207102	Master Card
102	Gurkirat Singh	207128	Master Card
103	Abhishek Manchu Konda	207140	Master Card
104	Mooda Rithvik	207145	Master Card

Charting a Bright Future: AY 2022-23 Student Internship List

S. No.	Name	Roll No.	Company
105	Pragna	207147	Master Card
106	Anudeepak Nallamothu	207148	Master Card
107	Roshan Mohan	207164	Master Card
108	Haneef Shaik	207169	Master Card
109	Antony Cheriachen Thoppil	207208	Master Card
110	Dharmavarapu Likhitaswami	208119	Master Card
111	D Naga Sai Karthik	204216	Micron
112	G. Nikhil	204216	Micron
113	Keerthi Nandu Kasula	204216	Micron
114	Pagala Harshini	204216	Micron
115	Vedant Deshmukh	202115	Microsoft
116	Rahul Velisoju	204158	Microsoft
117	Astitva Verma	207111	Microsoft
118	Pranava Vedagnya Gaddam	207125	Microsoft
119	Bhavana Kalivemula	207134	Microsoft
120	Lakshya jalan	207138	Microsoft
121	Pratham Bande	207156	Microsoft
122	Sahana Murali	207165	Microsoft
123	Devika Baid	207221	Microsoft
124	Kilari Easwar	207236	Microsoft
125	Nikhita Reddy Eega	207250	Microsoft
126	Sakshi Sancheti	207266	Microsoft
127	Sreekavya Talluri	207276	Microsoft
128	Srinivas Hemang Dharmavaram	206151	Mondelez International
129	Rohit Kumar	202214	Oracle
130	Mohammed Maseeh Uddin	203239	Oracle

S. No.	Name	Roll No.	Company
131	Sai Nisshith	203255	Oracle
132	Sai jitesh	204274	Oracle
133	Varun Kamulu	204275	Oracle
134	Abhishek Yadav	207101	Oracle
135	Anirudh Gupta	207107	Oracle
136	Bannuru Lakshmi Srinivas	207113	Oracle
137	Harshil Patel	207129	Oracle
138	Joel Cecil	207132	Oracle
139	Charithasri Kandepu	207135	Oracle
140	Krishna Jha	207137	Oracle
141	Sunkara Sri Harika	207174	Oracle
142	Dheeraj Devaraj	207223	Oracle
143	Mourya Reddy Karnati	207235	Oracle
144	Metupalli Venkata Pallavi	207243	Oracle
145	Sunkara Vamsi	207274	Oracle
146	Vedantam Muralidhar Rao	202267	P&G
147	Laxmi Priya Paila	204254	P&G
148	Gopala Sathwika	202120	PROVIDENCE
149	Raghav Rath	202249	PROVIDENCE
150	Ramya Sai Kapalavayi	204258	PROVIDENCE
151	Nikhila Banoth	207213	PROVIDENCE
152	Amruthavarshini Sriram	204105	Publicis Sapient
153	Arunakira Mahadevamangalam	207110	Publicis Sapient
154	Nalla Srinivas	207247	Publicis Sapient
155	P Brahmani Sthitha Pragjna	202143	Qualcomm
156	Vangari Santhosh Kumar	202165	Qualcomm

Charting a Bright Future: AY 2022-23 Student Internship List

S. No.	Name	Roll No.	Company
157	Ritvik	204118	Qualcomm
158	Lahari Jalluri	204138	Qualcomm
159	Sai Bharadwaj	204170	Qualcomm
160	Sai Kiran Devoju	204217	Qualcomm
161	Aditya Sai Gudimalla	204223	Qualcomm
162	Siddharth Kulkarni	204235	Qualcomm
163	K Naga Sarachhandra	204236	Qualcomm
164	Vunnava Sathwik	204277	Qualcomm
165	Challa Harshitha	207116	Qualcomm
166	Maradana Yaswanth	207141	Qualcomm
167	Parth Nileshbhai Soni	207153	Qualcomm
168	Yatharth Garg	207184	Qualcomm
169	D Sai Kushal Reddy	207219	Qualcomm
170	Monisha Kant	207244	Qualcomm
171	Rohit Vamsi Krishna Bacharaju	207263	Qualcomm
172	Ryan Sam Varghese	207264	Qualcomm
173	Tejswo Tiwary	207278	Qualcomm
174	Dhruv Saboo	202116	Qwixpert
175	Mikkilineni Venkata Sai Keerthi	206133	Raam Group
176	Nandana Kandathil Rajeev	207248	Raam Group
177	Ankit Songara	204106	Razorpay
178	Gokul Reddy Yenametla	204279	Razorpay
179	Ashok Molagavalli	208144	Razorpay
180	Paritosh Pathak	208152	Razorpay
181	Haroon Saqib Mohammed	202123	Reckitt
182	Vaishnavi Gade	202164	Reckitt
183	Akella Sai Srikar	204103	Reckitt

S. No.	Name	Roll No.	Company
184	Pranay Teja	204209	Reckitt
185	Jatan Trivedi	204228	Reckitt
186	Krishna Chaitanya Kota	204234	Reckitt
187	Vaibhavi Dure	202117	Reliance
188	Mohan Veera Venkata Surya K.	202233	Reliance
189	Kshitij Gupta	203225	Reliance
190	Sirasanagandla Naga Sathvik	203264	Reliance
191	Deepak Kumar Yadav	206113	Reliance
192	Mankala Saaket	206129	Reliance
193	Konduri Venkata Aditya	206159	Reliance
194	Appaji Sri Ram Jayanth Kumar	206205	Reliance
195	Aayush Kumar Ramteke	202101	Salesforce
196	Meka Venu Gopal Reddy	207143	Salesforce
197	Rakshith Kaniyar Ramgopal	207159	Salesforce
198	Ramakrishna Polisetty	207160	Salesforce
199	Joolakanti Uday Bhasker Reddy	207232	Salesforce
200	Revanth Reddy ambati	202151	Samsung Research Institute
201	Saurav Kumar	202154	Samsung Research Institute
202	Akash Kumar	202202	Samsung Research Institute
203	Jashwanth Munikuntla.	202235	Samsung Research Institute
204	N Rushikesh Reddy	202237	Samsung Research Institute
205	Sammed Jain	202252	Samsung Research Institute
206	k.venkata sriranga praneeth	204135	Samsung Research Institute
207	Nishant Das	204154	Samsung Research Institute
208	T.sai sandeep reddy	204171	Samsung Research Institute
209	Aditya Prakash	204202	Samsung Research Institute
210	Kodumoori Sravan	204231	Samsung Research Institute

Charting a Bright Future: AY 2022-23 Student Internship List (B.Tech.)

S. No.	Name	Roll No.	Company
211	Rishabh Jain	204261	Samsung Research Institute
212	Narapareddy yaswanth Reddy	207149	Samsung Research Institute
213	Rohit Sah	207163	Samsung Research Institute
214	Arpit Singh	207209	Samsung Research Institute
215	Penta Jayavardhan Naidu	207253	Samsung Research Institute
216	Bomma Rahul	202110	SAP Labs
217	Gujjula Sahithi	202122	SAP Labs
218	Aadhya Komuravelly	202127	SAP Labs
219	Shritej Sahebrao Tekale	202256	SAP Labs
220	D. Venkata Sai Adwaith	204117	SAP Labs
221	Devulapally Advaitha	204118	SAP Labs
222	Ashrith Dasari	206212	SAP Labs
223	Nikhilesh MEhta	207142	SAP Labs
224	Rithik Marudappa	207162	SAP Labs
225	Abhishek Verma	207201	SAP Labs
226	Gandeti Vishnu Priya	207225	SAP Labs
227	Manav Bhadoria	204241	Schlumberger
228	Jaya Prakash Reddy	204173	Servicenow
229	Vijay Hemanth	204255	Servicenow
230	Vedant Nagre	207246	Servicenow
231	Mechineni Shreya	201129	Tata Projects
232	Gurram Ashritha	201216	Tata Projects
233	Rampurapu Dharani Priya	203153	Tata Projects
234	Sanjana Mathamshetty	203159	Tata Projects
235	Syed Amer Rehman	202160	Tata Steel

S. No.	Name	Roll No.	Company
236	K. Sarayu Keerthika	203232	Tata Steel
237	Suraj Bothara	204169	Tata Steel
238	Vakamulla Charan sai	204273	Tata Steel
239	Satyam Anand	206147	Tata Steel
240	Deshetty Rohith Kumar	202214	Texas Instruments
241	Navkaran Singh	202239	Texas Instruments
242	Amarnath Yadav	204104	Texas Instruments
243	Koduru Sricharan Reddy	204132	Texas Instruments
244	Tanmay Jha	207177	Texas Instruments
245	Prashanth Kumar T.	207255	Texas Instruments
246	Ravi Shah	204160	Thoughtspot
247	Gajingam Sreeja	204121	TRUMINDS
248	Nitish Krishna	207151	TRUMINDS
249	Sagar Vyas	203256	TVS Motor
250	Fatima Reefat	206216	UBER
251	Abhishek Navadiya	207150	UBER
252	Sanket Anand	202153	VISA
253	Keshav Maheshwari	202226	VISA
254	Manideep Sai	204211	VISA
255	Bora Rajesh	207115	VISA
256	Derangula Vijay	207120	VISA
257	Adithya Vardhan Reddy	207133	VISA
258	Divya Soni	207124	WELLS FARGO
259	Devalam Pawankumar	207220	WELLS FARGO
260	Puchala Nikitha Reddy	207256	WELLS FARGO
261	Shashank Racharla	207257	WELLS FARGO

TEAM CCPD 2022-23

OUR FACULTY COORDINATORS

Prof. D. Haranath
(Dept. of Physics)

Dr. E. Suresh Babu
(Dept. of CSE)

Dr. Ch. Sampath Kumar
(Dept. of Mechanical Eng.)

Dr. B. Spoorthi
(Dept. of Humanities)

Dr. R. Arockia Kumar
(Dept. of MME)

Dr. Venkatesh Gudipadu
(Dept. of Mechanical Eng.)

OUR PLACEMENT ASSOCIATES

COURSE	BRANCH	NAME	Roll No.	Ph. No.	STUDENT MAIL
BTech	CED	Akash Reddy Palakolanu	191247	8978791274	palako_921927@student.nitw.ac.in
		K Rishi Preetham	191232	8790287902	karpur_921905@student.nitw.ac.in
		Pragnya Nalla	191144	8688968263	nalla_961984@student.nitw.ac.in
BTech	EEE	Sourav Sharma	192176	9828677683	sharma_831932@student.nitw.ac.in
		Nannapaneni Meghana	192249	8688800638	nannap_861945@student.nitw.ac.in
		Rajat Sharma	192263	8824960400	sharma_971917@student.nitw.ac.in
BTech	MED	Revanth Chinni	193120	9121865507	chinni_831919@student.nitw.ac.in
		Raghuvamsi DV	193121	8297000806	raghu_951906@student.nitw.ac.in
		Balla Sridhartrilokeswar Karthik	193209	9493607549	balla_941947@student.nitw.ac.in

OUR PLACEMENT ASSOCIATES

Course	Branch	Name	Roll No.	Ph. No.	Student Mail
BTech	ECE	Satvik Yandapalli	194271	9110739723	yandap_841909@student.nitw.ac.in
		D Ruchira Reddy	194121	7977905395	reddy_841954@student.nitw.ac.in
		K.Amulya	194233	8341409099	kandag_811917@student.nitw.ac.in
		Anurag Anand	194210	9351164893	anand_831927@student.nitw.ac.in
BTech	MME	Ashish Gudise	195122	6300613162	gudise_971953@student.nitw.ac.in
		Yerrabolu Jeevan Sai Reddy	195173	9553701848	jeevan_941961@student.nitw.ac.in
BTech	ChED	Sharavan Reddy	196223	9493281631	garlap_921929@student.nitw.ac.in
		Arun Joy	196208	7093500723	joy_831941@student.nitw.ac.in
BTech	CSED	Shiva Shankar Vaddepally	197185	9390216141	vaddep_811921@student.nitw.ac.in
		Mamidi Sushith Reddy	197149	9346672597	mamidi_951916@student.nitw.ac.in
BTech	BT	Veena Vani	198117	7286847812	yalama_851959@student.nitw.ac.in
		Sai Charan Malyala	198173	7995331106	malyal_971984@student.nitw.ac.in
MTech	CED	Aishwarya Vipin	21CEM6S31	9895536222	avce21635@student.nitw.ac.in
		Sumanjali Yalla	21CEM2R27	8309548800	syce21210@student.nitw.ac.in
MTech	EEE	M.Premchand	21EEM1S33	6300851372	mpee21135@student.nitw.ac.in

OUR PLACEMENT ASSOCIATES

Course	Branch	Name	Roll No.	Ph. No.	Student Mail
MTech	MED	B Gnananjali	21MEM5S21	9490110697	gbme21536@student.nitw.ac.in
		S. Ananth Narayan	21MEM1R02	8489007133	asme21117@student.nitw.ac.in
		Swapnil Patil	21MEM3R18	7058481604	spme21308@student.nitw.ac.in
MTech	MME	Vinay Ranjan	21MMM2R17	8754459939	vrmm21215@student.nitw.ac.in
MTech	ChED	Palash Kishor Dahake	21CHM2R08	9595552467	pdch21201@student.nitw.ac.in
MTech	BT	Tuhin Subhra Biswas	21BTM1R18	8597017615	tbbt21102@student.nitw.ac.in
MTech	CSE	Abbas Kanchwala	21CSM2R01	7974536350	akcs21209@student.nitw.ac.in
MBA		Bidisha Barman	21SMG1R06	9365943991	bbsm21111@student.nitw.ac.in
MCA	CSE	Amrit Pandey	207907	8349963832	apmc20103@student.nitw.ac.in
MSc	Maths	Kirti Tuteja	21MAC1R10	8929688080	ktmh21107@student.nitw.ac.in
		Tanya Aggarwal	21MAC2R28	9814304079	tamh21215@student.nitw.ac.in
MSc	Physics	Pritam Halder	205933	8001632271	phph20152@student.nitw.ac.in
		Ghanendra Chauhan	205914	9414771237	gsph20139@student.nitw.ac.in
MSc	Chemistry	Shruti Pandey	21CYC1R22	6306144099	spcy21115@student.nitw.ac.in
		Vishal Markad	21CYC1R28	8268727433	vmcy21101@student.nitw.ac.in
PhD		Dhanavath Raja	721028	9000599257	gr721028@student.nitw.ac.in

OUR PLACEMENT PARTNERS

- Aakash Byju
- Aarvee Associates
- Accelarise360
- Accenture
- Accolite
- Addverb
- Adobe
- Afcons
- Amadeus
- Amazon
- Amazon Web Services
- AMD
- AMD Hyderabad
- Amdocs
- American Express
- Analog Devices
- Analog Devices Inc.
- Apollo 24/7
- Applied Materials
- Aquasecurity
- Arcadis
- Arcesium
- Arista Network
- Ather Energy
- Avanti
- Axis Bank
- Axis My India
- Axtria
- Bajaj Auto
- Bajaj Auto Limited
- Barclays
- Base Education
- Baxter
- Becton Dickinson
- Becton Dickinson
- Belzabir
- Bharat Electronics Limited
- Biocon
- BizAcuity
- Black Buck
- Blend 360
- BNY MELLON
- BNY Mellon
- Boeing
- Bosch
- BPCL
- BPCL(PSU)
- Brane Enterprises
- C Dot (PSU)
- C-DOT
- Cadence
- Cairn (Vedanta)
- Cashfree
- Caterpillar
- Ceremorphic
- Chetak Technology Limited
- Chronus
- Citi Bank
- Citrix
- CloudAngles
- Cogoport
- Collins Aerospace
- Collins Aerospace
- Controlytics
- Cummins
- Cyient
- D E Shaw
- Daimler Trucks
- Danieli
- Datawrkz
- Deliveroo
- DELL
- Deloitte
- Deutsche Bank
- DP World
- Dr. Reddy's Labs
- Druva
- Edgistfy
- Elucidata
- Emergy
- Enphase Energy
- Everest
- Excellencia
- EXL
- ExxonMobil
- EY GDS
- EY INDIA
- Factspan alalytics
- Federal Bank
- FIITJEE
- Fischer Jordan
- Fluence Energy
- Fractal
- GAIL
- Ganit Business Sol
- GE Digital
- GE Healthcare
- Genpact
- GEP
- GKN

OUR PLACEMENT PARTNERS

- Global Logic Hitachi
- Godrej Properties
- Goldman Sachs
- GREENKO
- Havells
- HCL
- HCL Tech
- HDFC
- HERE
- Hero Fincorp
- Hexagon capability center Ltd.
- Hindustan Unilever
- Hitachi
- Hitachi Energy
- HoneyWell
- HPCL
- HSBC
- IBM
- ICICI
- ICICI Prudential Life Insurance
- IDBI
- Idea Forge
- Ikarus 3D
- Impact Analytics
- Incture
- Infineon
- Infinity Learn
- Infor
- Intuit
- Iqvia
- ITC
- Jacobs
- JIO
- John Deere
- Johnson Matthey
- JPMC
- Justdial
- Kagool
- Khumbu Systems
- Kolamandalam MSR Service Ltd
- Kotak Mahindra Bank
- Kubeangles
- L&T
- L&T Infrastructure
- Legato
- Leoforce
- Lookout
- Loyalty Juggernaut
- Magicbricks
- Mahindra and Mahindra
- MAQ Software
- Maruti Suzuki
- Marvell
- MasterCard
- Mathworks
- MBRDI
- Mechanical
- MediaTek
- MediaTek Technology Banglore
- MediBuddy
- Merilytics
- Microchip
- Micron
- Microsoft
- Morgan Stanley
- Narayana
- Natwest
- Netcracker
- Netradyne
- Novartis
- Numeros Motors
- NUTANIX
- NXP
- O9 SOLUTIONS
- OFSS
- Oliver Wyman
- Oracle
- Orient Electric
- Paytm
- PayU
- Pepperfry
- PharmaACE
- Physics Wallah
- PineLabs
- Piramal Group
- Providence
- Publicis Sapient
- PV Insights
- PWC India
- Qualcomm
- Quantiphi Analytics
- QuickSell
- Quixy
- Radisys
- Ramboll
- RAPIDO
- Regal Rexnord
- Reliance
- Reliance Industry
- Reliance Retail

OUR PLACEMENT PARTNERS

- Resonance
- Saarthi.ai
- SaaS Labs
- Salesforce
- Samagra Governance
- Samsung
- Samsung Electronics
- SAP Labs
- Sapiens
- Saras Analytics
- SBI life
- Schlumberger
- Schneider Electric
- Sedemac
- Servicenow
- Show Time Consulting
- Siemens
- Siemens EDA
- Siemens EDA (Mentor Graphics)
- Siemens Energy
- Siemens Gamesa
- Simerics
- Simplotel
- Siris Energy Soluntion Private Ltd
- SISW
- Spectrum techno consultancy
- Sprinklr
- SRF Chemicals
- Sri Chaitanya
- Steel Strips
- Strandls
- Stryker
- Suki.AI
- Synopsys
- SYSTRA
- Tata IQ
- Tata Motors
- Tata Projects Limited
- TCE
- TCS
- Texas Instruments
- ThoughtSpot
- Trane
- TRUMINDS
- TVS
- UBER
- United Breweries
- Upgrad Insofe
- Valeo
- VCONSTRUCT
- VECV
- Vedanta
- Vesuvius
- VISA
- Vistex
- Vodafone
- WabTec
- WCB Robotics
- Wells Fargo
- Western Digtial
- WIPRO
- WSP
- Zee
- Zentree Labs
- ZF
- Zifo R&D
- ZL Technologies
- Zscaler

CCPD TIMES

ఈనాడు, వరంగల్: వరంగల్ ఎన్ఐటీ విద్యార్థులు ఉద్యోగాల సాధనలో సత్తా చాటారు. 2022-23 సంవత్సరం ప్రాంగణ నియామకాల ప్రక్రియ ముగియగా గతంలో ఎన్నడూ లేనంతగా అత్యధికంగా కొలువులు దక్కించుకున్నారు. మొత్తం 1,326 మంది ఉద్యోగాలు సాధించారు. ఈసారి నియామకాలకు 253 కంపెనీలు వరుస కట్టగా అందులో 40 శాతానికిపైగా కొత్తవే ఉన్నాయి. దిల్లీకి చెందిన కంప్యూటర్ సైన్స్ ఇంజినీరింగ్ విద్యార్థి ఆదిత్య సింగ్ అత్యధికంగా రూ.88 లక్షల వార్షిక వేతనంతో ఎంపికయ్యారు. ఒక్కో విద్యార్థికి సగటున రూ.17.29 లక్షల వార్షిక ప్యాకేజీ దక్కింది. 30 మంది విద్యార్థులు రూ.50 లక్షలకుపైగా వార్షిక వేతనాన్ని పొందనున్నారు. 55 మందికి రూ.40 లక్షలకుపైగా, 190 మందికి రూ.30 లక్షలకుపైగా అందుకోనున్నారు. 408 మంది విద్యార్థులకు రూ.20 లక్షలకుపైగా లభించింది. ప్రభుత్వ రంగ సంస్థల్లో 50 మందికిపైగా ఎంపికయ్యారు. 2021-22 విద్యా సంవత్సరంలో 1132 మంది విద్యార్థులు ప్రాంగణ నియామకాలకు ఎంపికయ్యారు. సంస్థలో విద్యా ప్రమాణాలు, పరిశోధనల నాణ్యత పెరగడం వల్లే ఈసారి అత్యధిక మందికి కొలువులు దక్కాయని నిట్ సంచాలకుడు ఆచార్య ఎన్.వి.రమణారావు తెలిపారు.

'వెసువియస్'తో నిట్ ఒప్పందం

[illegible]

Ability of NIT students in campus placements

- Highest package of Rs.88 lakhs

Today, Warangal: Warangal NIT students are getting attractive packages in campus placements. Surprising with unexpected wages. Students of computer science department are receiving the highest package.

- In the current campus recruitment, a student named Adityasingh has been selected for the job with an annual salary of Rs.88 lakhs. This is the highest in the history of NIT. A Bengaluru-based software company selected him. Aditya's hometown is Faridabad in Delhi, where his father [redacted] is a lawyer and his mother is a teacher. Highest annual package at NIIT last year: Rs.62.5 lakhs.

Aditya Singh Sufian Sourav

More than thousand students were selected for jobs with good packages. Sancha Lakudu Acharya NV said that this time more people are achieving goals. Ramana Rao said.

* This year Sushit, another student from Computer Science department, got Rs. 75 lakhs. Sufian of the same branch Rs. 62.75 lakh package was achieved. Saurav, a student in EEE department, was selected for a package of Rs.51 lakhs.

Warangal: Surpassing the number of campus placements made in the academic year 2021-22, 1,340 students successfully landed jobs through campus placement drives held at the National Institute of Technology (NIT), Warangal.

According to the Centre for Career Planning and Development of the NITW, a total of 253 companies visited the campus for placements including 11 Public Sector Undertakings (PSUs) and recruited 1,340 students surpassing the last academic year's number (1132).

In addition, 408 students received internship offers from various reputed organisations. More than 50 students were placed in the PSUs. The highest package offered this year is Rs.88 lakh per annum CTC, while the average and median package offered is Rs.17.29 lakh per annum CTC and Rs 16 lakh per annum CTC respectively.

Even in times of recession, the placement season witnessed an overwhelming response from recruiters, with more than 40 percent of total companies visiting the campus for the first time. More than 30 students have grabbed job offers with a CTC of more than Rs.50 lakh per annum and over 400 students being offered a CTC of more than Rs.20 lakh per annum, said Director NV Ramana Rao.

ABN ఆంధ్రజ్యోతి

వెసువియస్ ఇండియాతో నిట్ ఎంవోయూ

నిట్‌క్యాంపస్ (కాజీపేట), మార్చి 30: వెసువియస్ ఇండియా లిమిటెడ్ అనే సంస్థతో నిట్ ఏంవోయూ కుదుర్చుకుంది. ఈ సందర్భంగా గురువారం క్యాంపస్‌లో నిట్ డైరెక్టర్ ఎన్.వి.రమణారావు, వెసువియస్ ఇండియా లిమిటెడ్ మేనేజర్ రాజశ్రీ దాస్‌లు ఒప్పందపత్రాలపై సంతకాలు చేసి పత్రాలు మార్చుకున్నారు. ఈ సందర్భంగా నిట్ డైరెక్టర్ రమణారావు మాట్లాడుతూ.. వెసువియస్ లిమిటెడ్ కంపెనీ నైపుణ్యానికి, అభివృద్ధికి నిట్ స్టూడెంట్స్ సహకారం ఉంటుందని తెలిపారు.

ఎంవోయూ పత్రాలు మార్చుకుంటున్న నిట్ డైరెక్టర్

Date: 31/03/2023, Edition: Hanumakonda District, Page: 8
Source : https://epaper.andhrajyothy.com

TEAM IMPETUS

S.NO	Branch	Name	Roll Number	Role	Contact Number
1.	CED	Aakash Golkonda	201101	Design	9848022948
2.		Lavanya Gujjula	201215	Content	7075233007
3.		Navin Jagyasi	201218	Content	9510101658
4.	EEE	Rushikesh	202237	Content	8919648266
5.		Atharva	202106	Content	9320848800
6.	MED	Srikanth	203222	Design	8639755204
7.		Shankhadeep	203261	Content	8527449191
8.		Divyansh	203218	Design	8218425120
9.	ECE	Priya	204254	Content	9347785431
10.		Jatan	204228	Content	7069408650
11.	MME	Parasharani	205145	Content	7780179743
12.		Prathyush	205102	Design	9573187212
13.		Yash Garg	205171	Design	9649959334
14.	CHED	Nitin	206221	Content	8978937068
15.		Aaditya	206101	Content	8552026834
16.	CSE	Nikitha P	207256	Content	8555961063
17.	BT	Shiva karan Chinta	208114	Design	9502941857
18.	M. Sc. Math	B Venkateswar Reddy	21MAE0003	Content	8367056548

DESIGN HEAD
Rajat Sharma

COORDINATOR
Ashish Gudise

CONTENT HEAD
Amrit Pandey

"SUCCESS IS BEST WHEN IT'S SHARED!"

CENTRE FOR CAREER PLANNING AND DEVELOPMENT
(formerly Training and Placements Section)

NATIONAL INSTITUTE OF TECHNOLOGY WARANGAL
Warangal- 506004 (T.S.), India
Email: ccpd_hod@nitw.ac.in; taps@nitw.ac.in
Mobile:+91 - 9490165357