SSC 2023: Science Education in Brahmanbaria

Dipok Chandra Das, dipok.iit.nstu@gmail.com (mailto:dipok.iit.nstu@gmail.com)

2023-08-16

Science Institutes and Students

From Brahmanbaria district, about 25325 students from 221 different institutes have appeared in SSC, 2023. About 27.27% students that is 6906 from 204 different institute are from science. There are nine thanas in the district: Akhaura, Ashuganj, Bancharampur, Bijoynagar, Brahmanbaria Sadar, Kasba, Nabinagar, Nasirnagar and Sarail. Kasba, Brahmanbaria Sadar and Nabinagar are top three highest number of schools with sciecne students: 40, 36 and 35 repectively. Akhaura , Ashuganj, Nasirnagar and Sarail have around 13-14 schools each. Bacharampur and Bijoynagar have 18 and 21 schools respectively.

Among 9 thanas, Brahmanbaria Sadar has highest number of science students with 1665 students. Kasba and Nabinagar have almost same number of science students with 1363 and 1341 respectively. Each of Akhaura, Ashuganj, Bijoynagar, Nasirnagar and Sarail has science students around 300. Annada (298), Niaz (215), Sabera (203) and Model (151) from From Sadar have exceptionally higher number of science students. No other school in the district has over 120 students.

Students-to-School ratio expresses the number of students per school for each thana. Nasirnagar has lowest students-to-school ratio of 17.15% where Brahmanbaria Sadar has highest students-to-school ratio of 46.25%. The other ratios are: Akhaura 24.38%, Sarail 25%, Bijoynagar 25.33%. Ashuganj 26.5%, Kasba 34.08%, Nabinagar 38.31%, Bancharampur 39.05%. Four institutes of Sadar contibute higher in the ratio compared to other institutes. But, the students Kasba and Nabinagar are distributed more uniformly with better students-to-school ratio compared to Brahmanbaria Sadar.

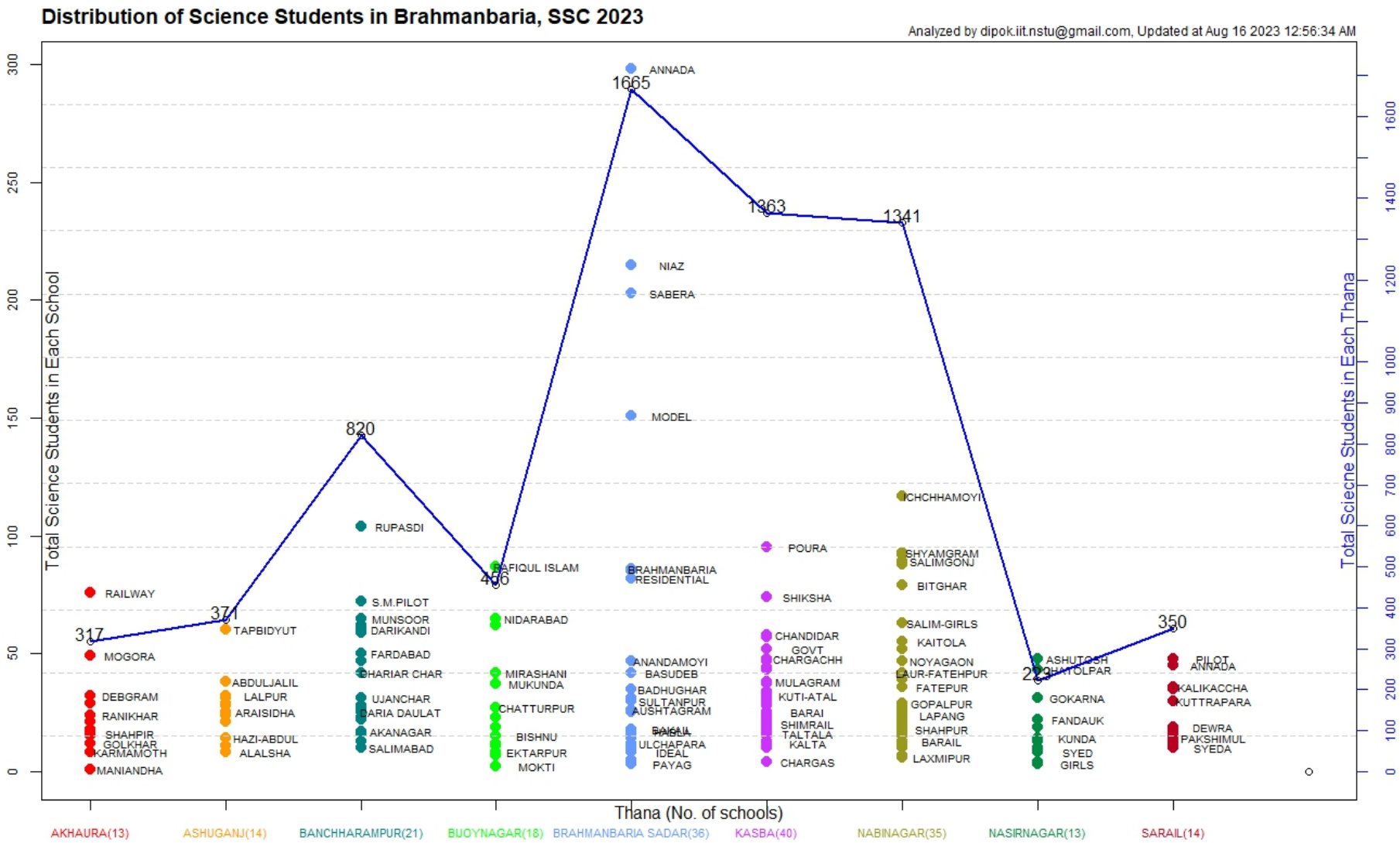

Median GPA of Institutes

The Median value of a data indicates that 50% of total observations fall above or under that value. The median partitions sorted quantitative the data into two halves. Median is a robust central tendency method over mean. The median GPA (Grade Point Average) values of each institute is plotted in the graph. The symbolic names of institutes are also shown in that graph.

The institutes from Bancharampur, Kasba & Brahmanbaria Sadar have scored well in terms of median GPA. 50% institutes from BANCHHARAMPUR have median GPA above 4.39, similarly, BRAHMANBARIA SADAR has 4.20, KASBA 4.20, SARAIL 4.17, NABINAGAR 4.11, NASIRNAGAR 3.94, AKHAURA 3.89, ASHUGANJ 3.67, and BIJOYNAGAR 3.53.

In terms of consistency, the institutes of Akhaura are more consistent though they have lower median GPA and, the institutes of Sarail and Kasbar less consistent.

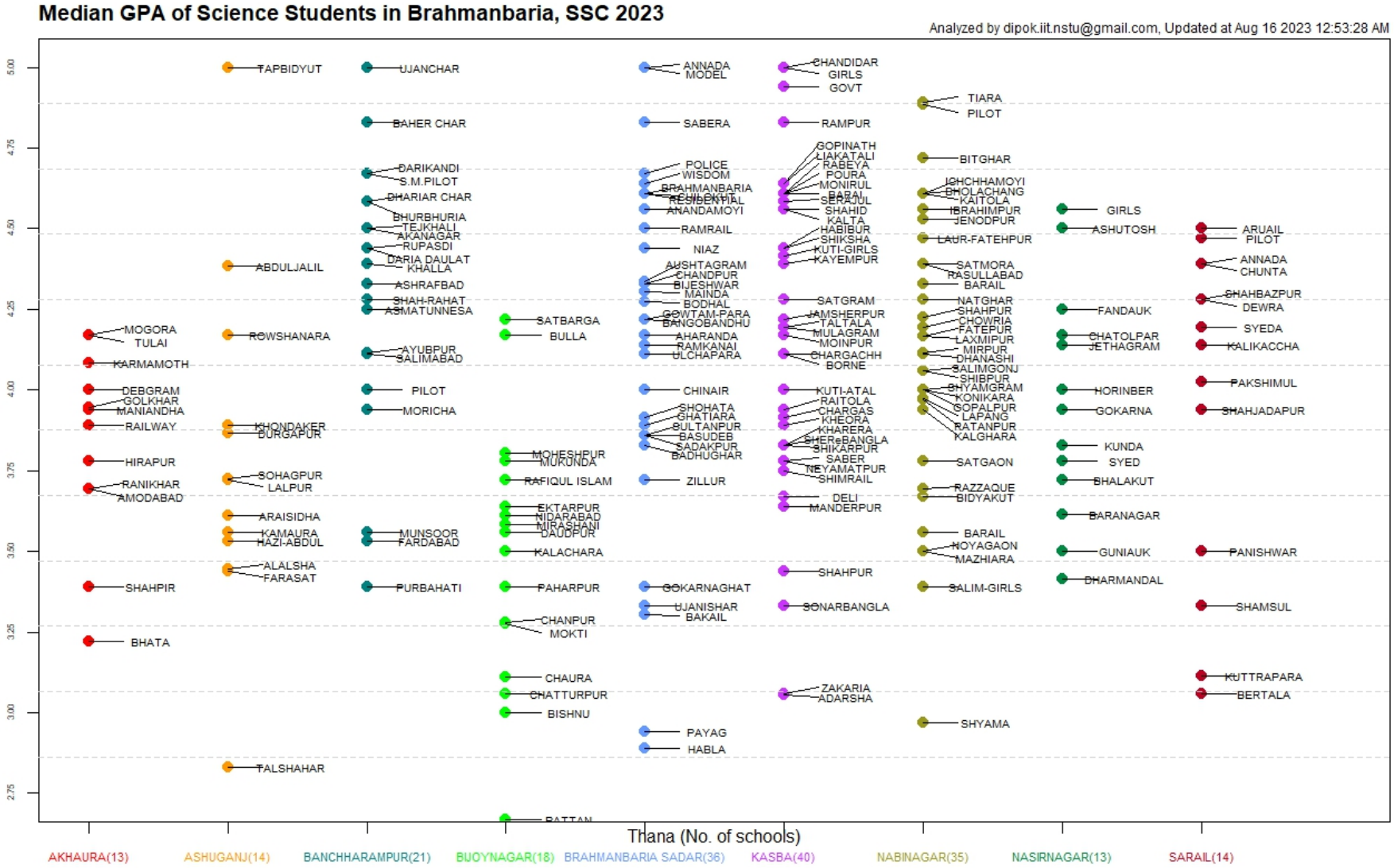

Akhaura

About 1396 students of 14 institutes from Akhaura have appeared in SSC 2023. From 13 institutes, 317 are science students that is 22.7%. Railway has highest number of students with 76. Mogora has second highest students (49). Maniandha has only 1 student. Each of other 10 institutes have less than 30 students. The joint highest median GPA are by both Magora (4.17) and Tulai(4.17). Railway has median GPA of 3.89. Chhoygharia has only record of having 50% students failing. No institute with above 15 students has 100% passrate. Among top four institutes having science students, the order of more consistency to less among students is: Tulai (29 students), Railway(76), Mogora(49) and Debgram(32).

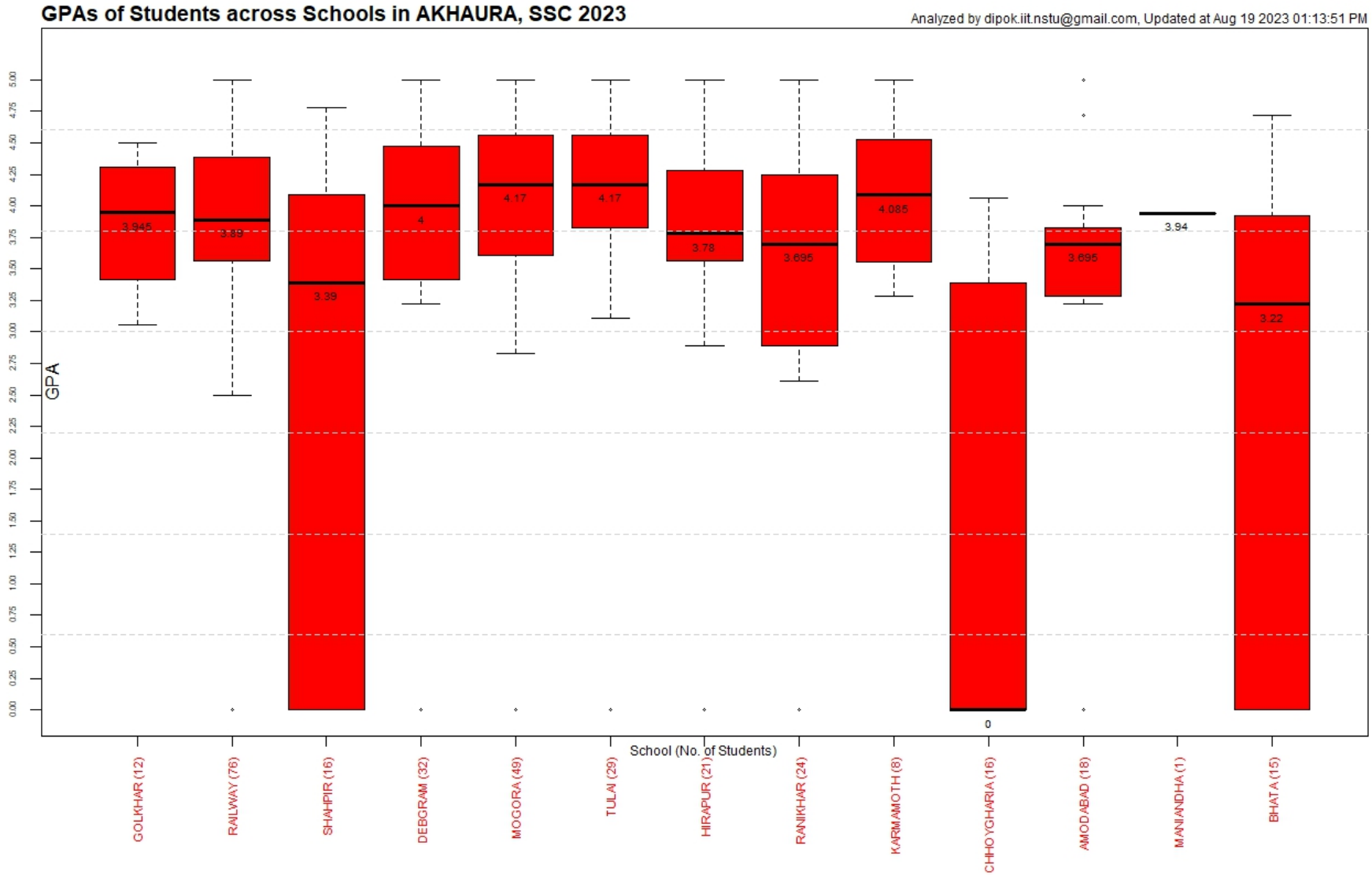

Ashuganj

There are 15 institutes and 1546 students from Ashuganj in SSC 2023. About 24% (371) students from 14 institutes have appeared in science. Tapbidyut has highest number of students, 60. Alalsha has only 8 students. Ten institutes have less than 30 students having scicence. Tapbidyut and Rowshanara are only institutes with 100% pass rate. 50% (30) students of Tapbidyut have gained 5.00. Only AbdulJalil and Rowshanara have median GPAs above 4.00 other than Tapbidyut. Tarua' 50% students have failed to pass. The GPAs of students of Tapbidyut are more consistent than AbdulJalil, and AbdulJalil is more consitent than Rowshanara.

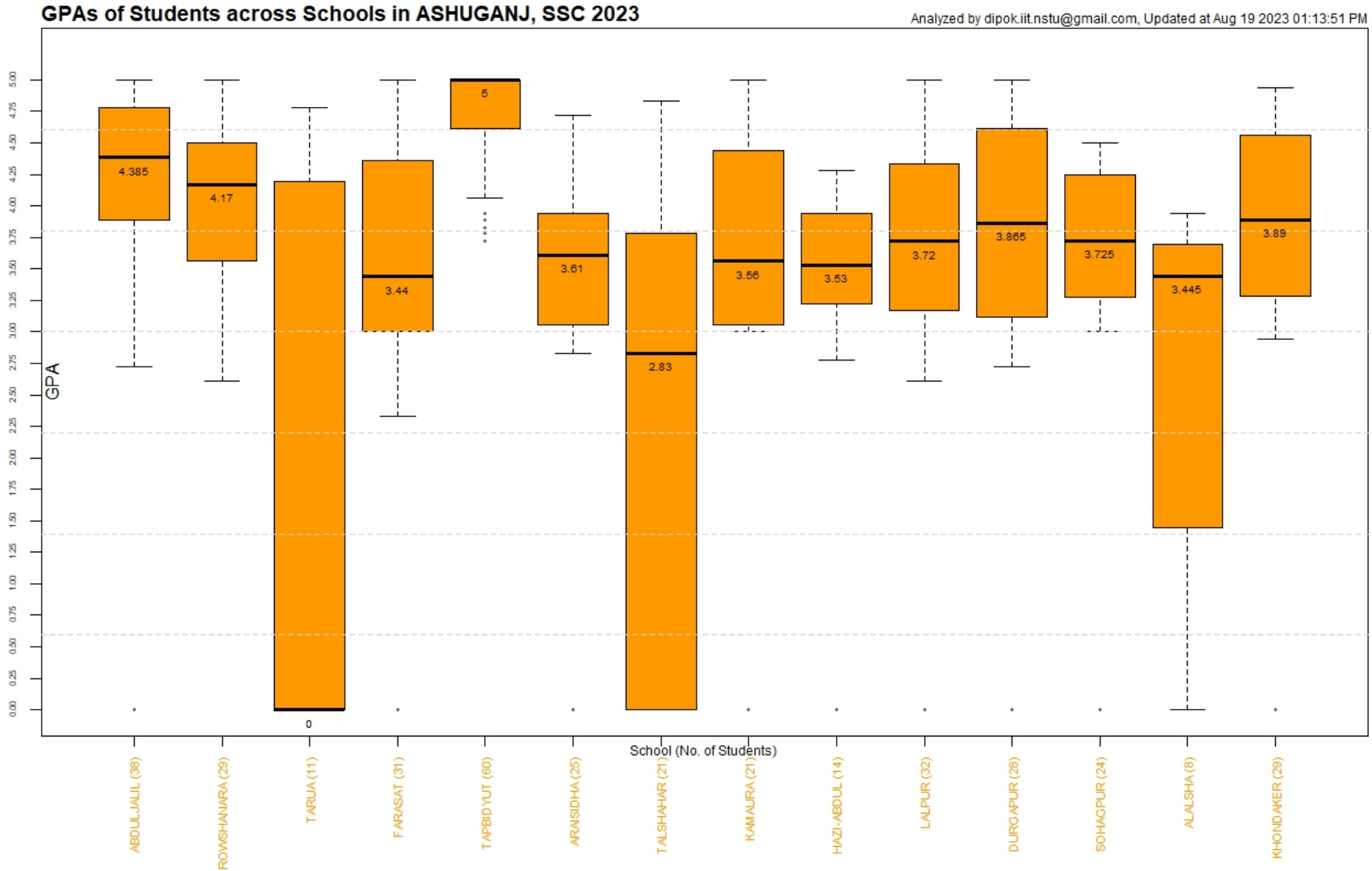

Bancharampur

About 28.9% (820) of total 2837 students from 21 institutes have appeared in Science in SSC 2023. Rupasdi has highest students of 104. Twelve institutes have less than 40 students. Twelve institutes have achieved 100% passrate. Seventeen have gained median GPA above 4.0. UJANCHAR's 50% students have got 5.00. The lowest median GPA is 3.39 for Purbahati. Among institutes having above 50 students, S.M.Pilot and Darikandi have same higher median GPA of 4.67, the others are Rupasdi(4.44), Shah-Rahat(4.28), and Munsoor (3.56). Among institutes having above 50 students, the order of consistency is S.M.Pilot, Darikandi, Shah-Rahat, Munsoor, and Rupasdi.

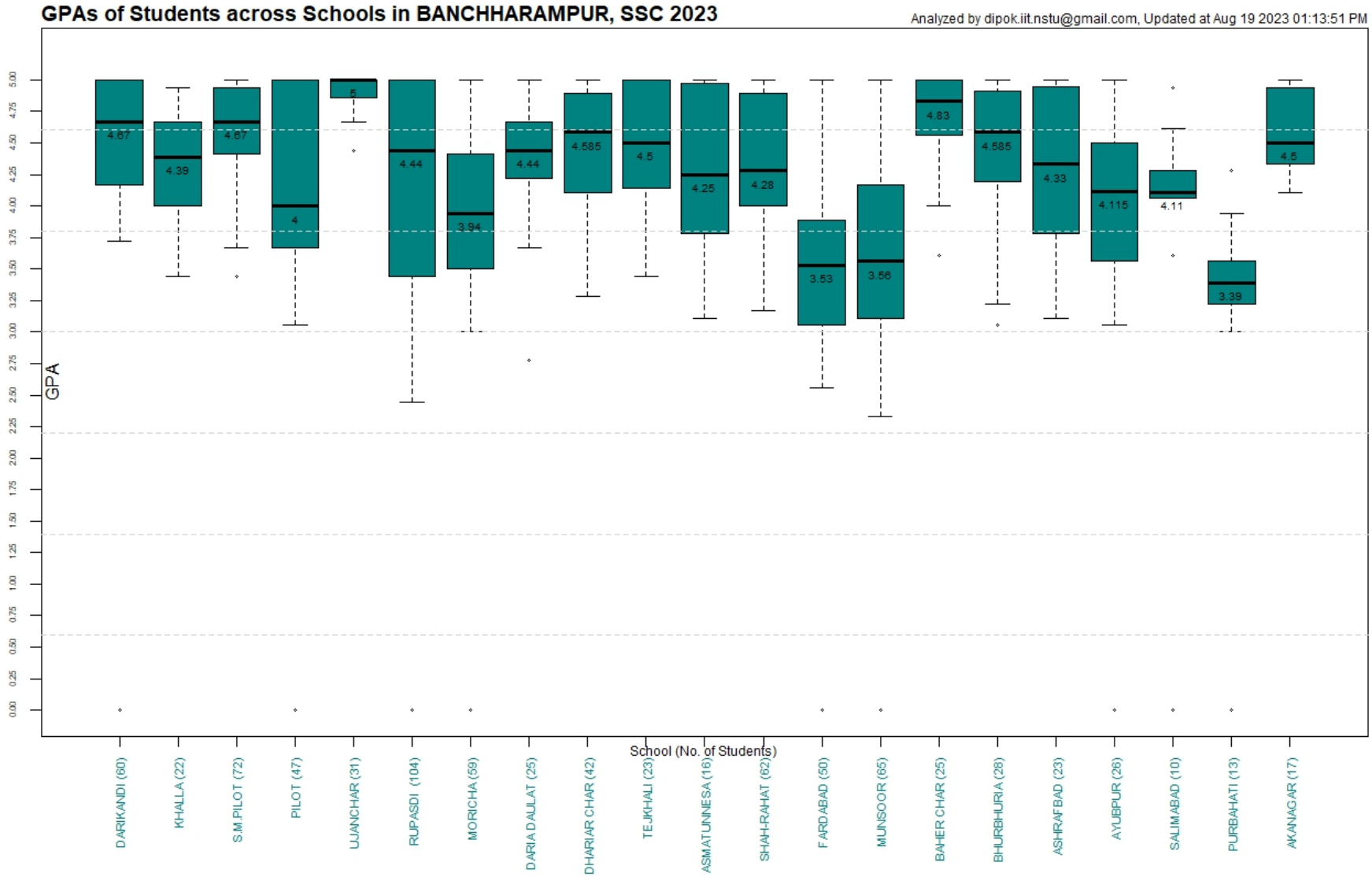

Bijoynagar

There are 456 (29% of 1573) science students in Bijoynagar. Among 18 institutes having science students, Rafiqulislam have highest students (87). Other four institutes have above 30 students each. Another nine institutes have less or equal 15 students each. No institues having more than 12 students have 100% passrate. Among institutes having more than 30 students, Mukunda have higher median GPA of 3.78, the others are Rafiqulislam (3.72), NIDARABAD (3.61), MIRASHANI(3.58) and Daudpur (3.56). Among those five institutes Daudpur has more consistency and Mirashani has less consistency.

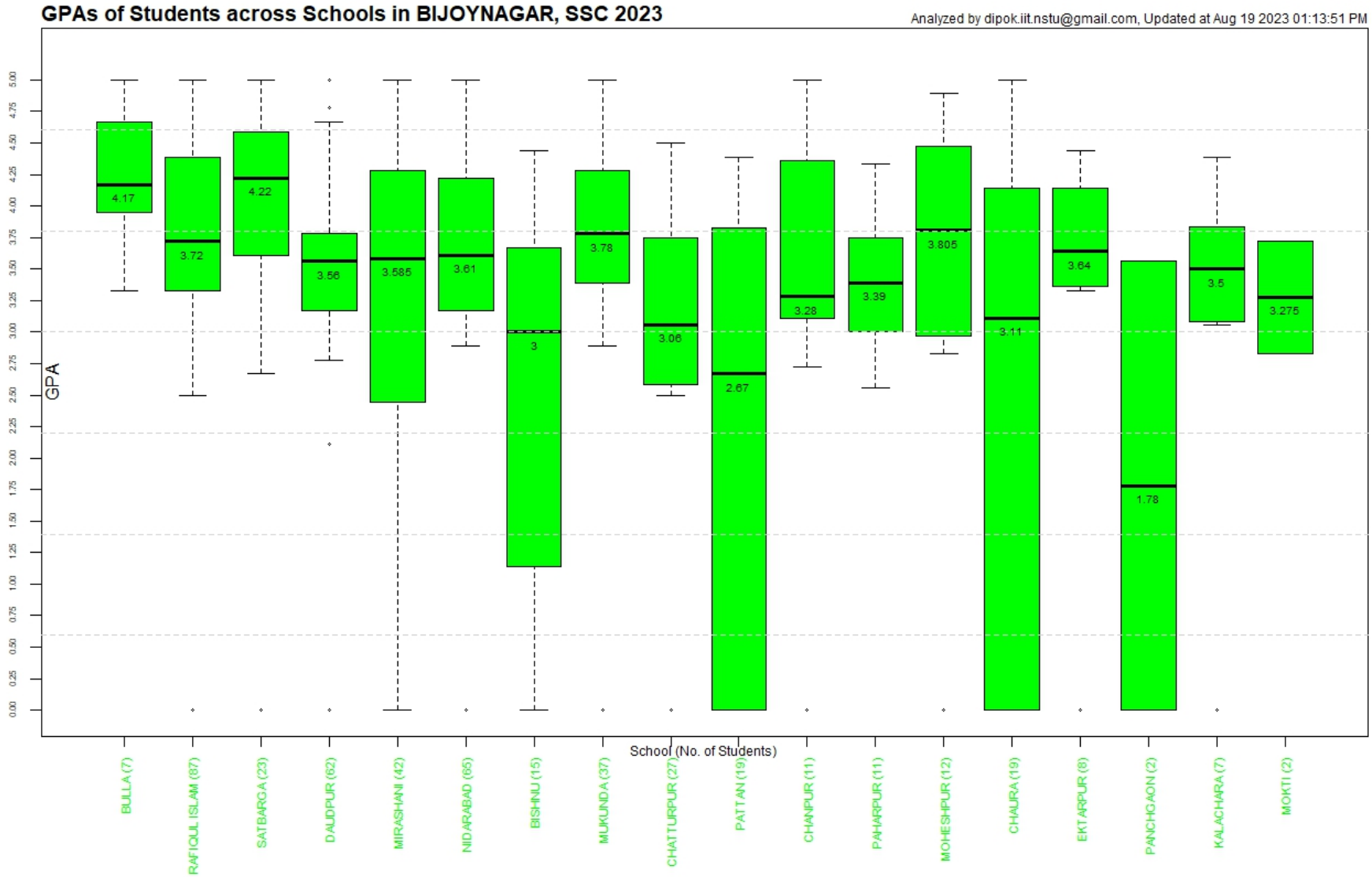

Brahmanbaria Sadar

Brahmanbaria Sadar has highest number of science students (1665, 34.2% of 4866) appeared in SSC 2023. There are 36 institutes out of 37 having science students. Top four highest numbers of students are from- Annada(298), Niaz(215), Sabera(203), and Model (151). But only 14 institutes out 36 have students above 30. Other 20 institutes have less than 20 students. Only four (04) having more than 20 students have achieved 100% passrate. 50% students from both Annada and Model have gained 5.0. 50% students from Majlishpur have failed. Only 22 institutes have median GPA above 4.0. The students of both Annada and Model have same consistency that is greater than Sabera and Niaz.

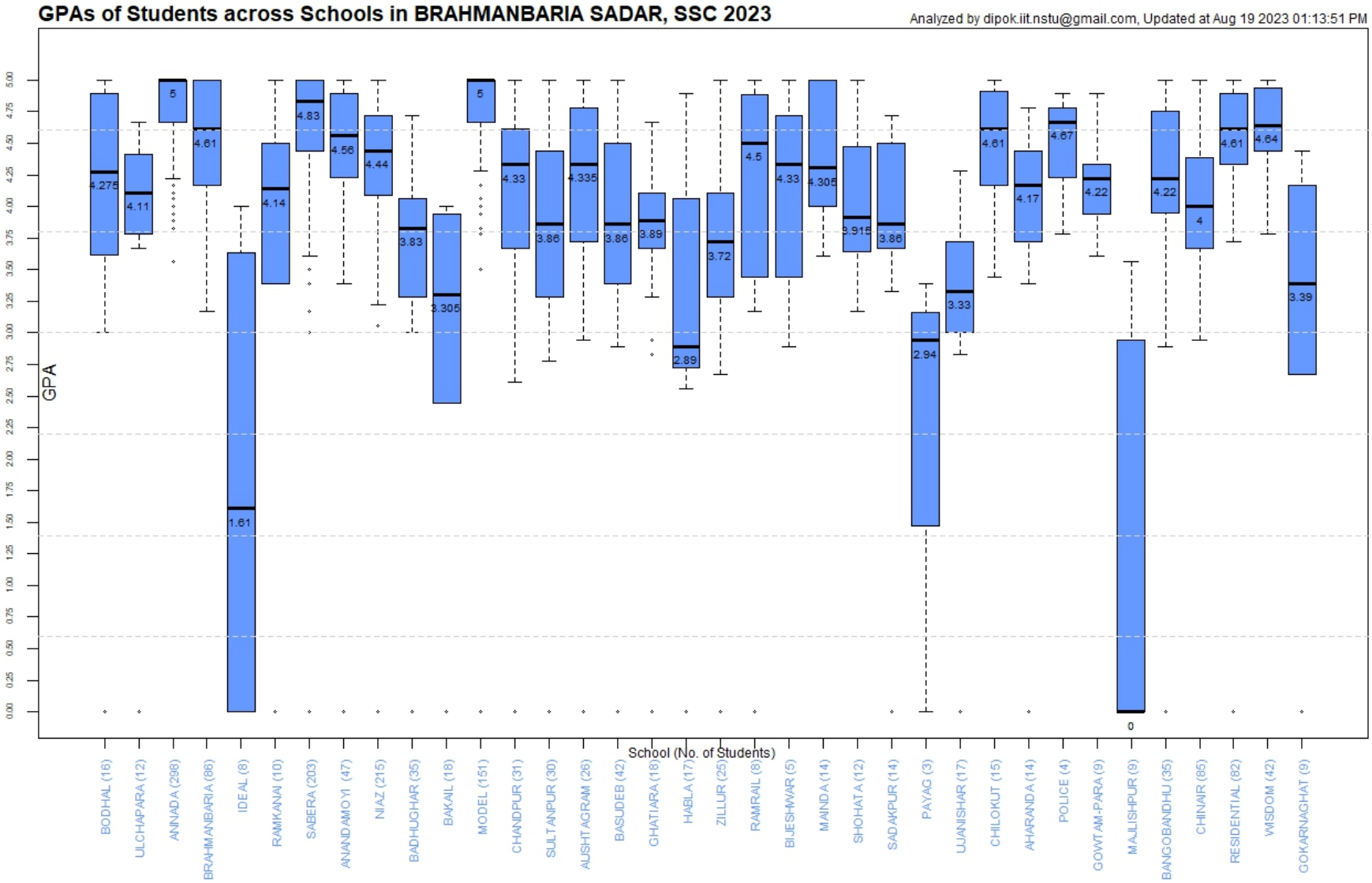

Kasba

About 1363 science students (30.4% of total 4486) have appeared in SSC 2023 from Kasba. Poura has highest number of students (95). Seventeen (17) have achieved 100% passrate. Exactly twenty-seven (27) institutes have above 25 students. Among those 27, 50% students of both Chandidar and Girls have gained 5.00, and Chadidar is most consistent while DELI is least consistent.

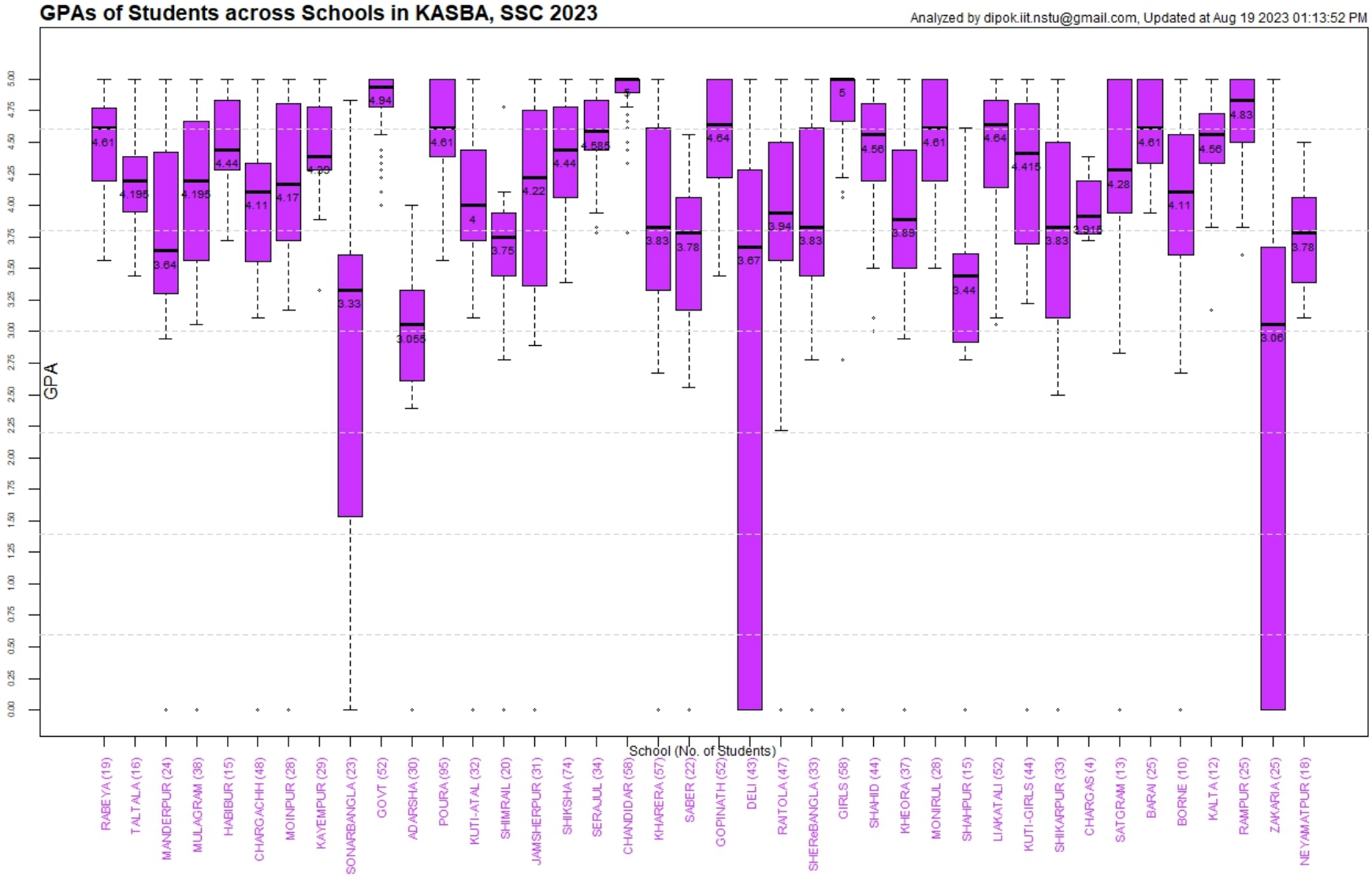

Nabinagar

Nabinagar have about 1341 science students that is 28.7% of total 4677 students in SSC 2023 from 35 schools. Twelve institutes have above 40 science students. ICHCHHAMOYI has highest 117 students and Pilot have highest median GPA of 4.89. SALIM-GIRLS has lowest GPA of 3.39. Among those 12 institutes, PILOT is more consistent and SALIM-GIRLS is less consistent. Total Sixteen institutes have gained 100% passrate.

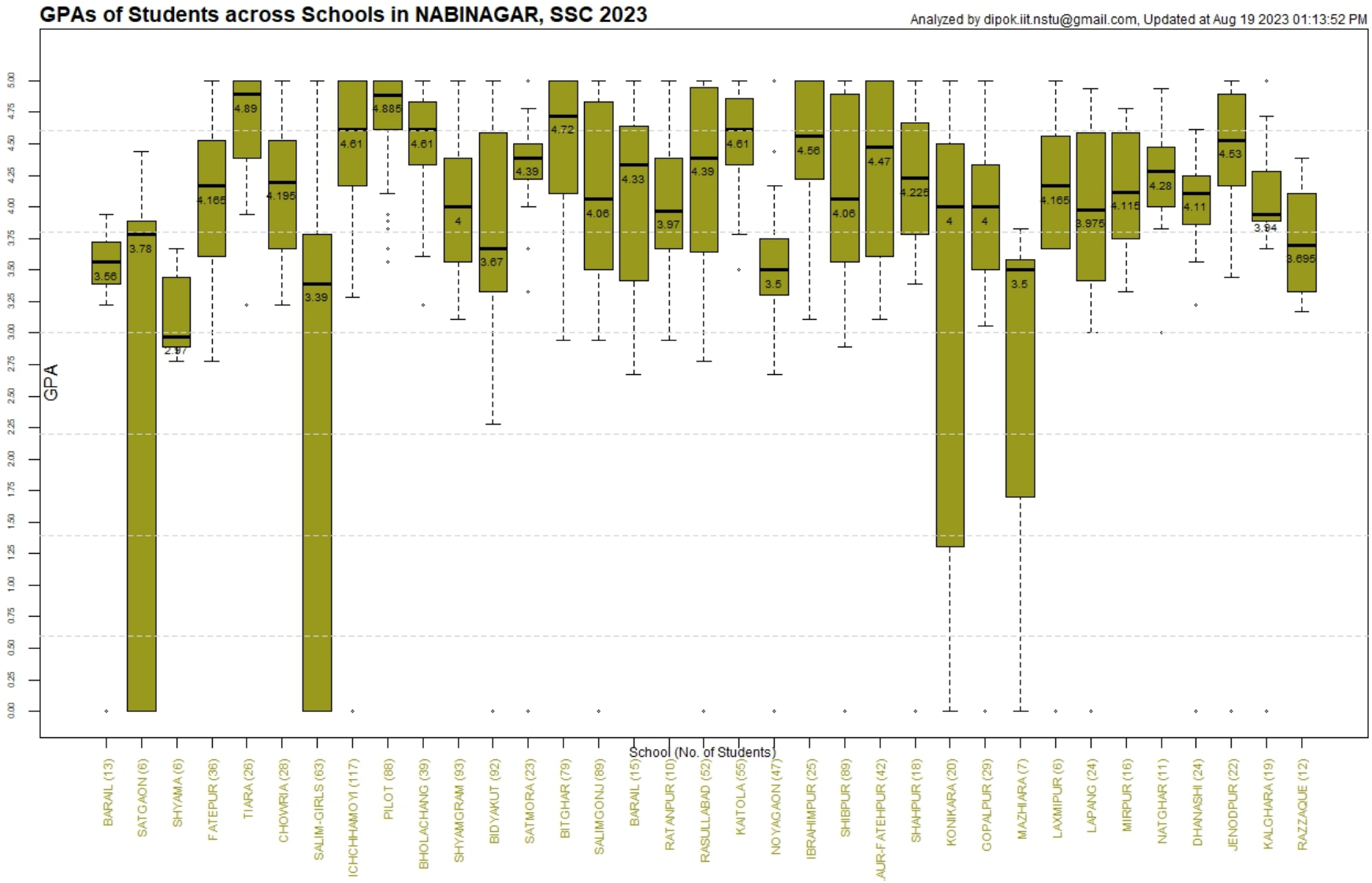

Nasirnagar

About 223 science students (13% of total 1723) have appeared in SSC 2023 from 13 institutes out of 17 in Nasirnagar. Four institutes have above 20 students-Ashutosh (48), Chatolpar (43), GOKARNA (31), and Fandauk (22). Five other institutes have lower than 10 students. Among top four institutions having more than 20 students, Ashutosh has higher median GPA (4.5) and the order of consistency is: Chatolpar, GOKARNA, Ashutosh, and Fandauk. Total six institues have median GPA above 4.0.

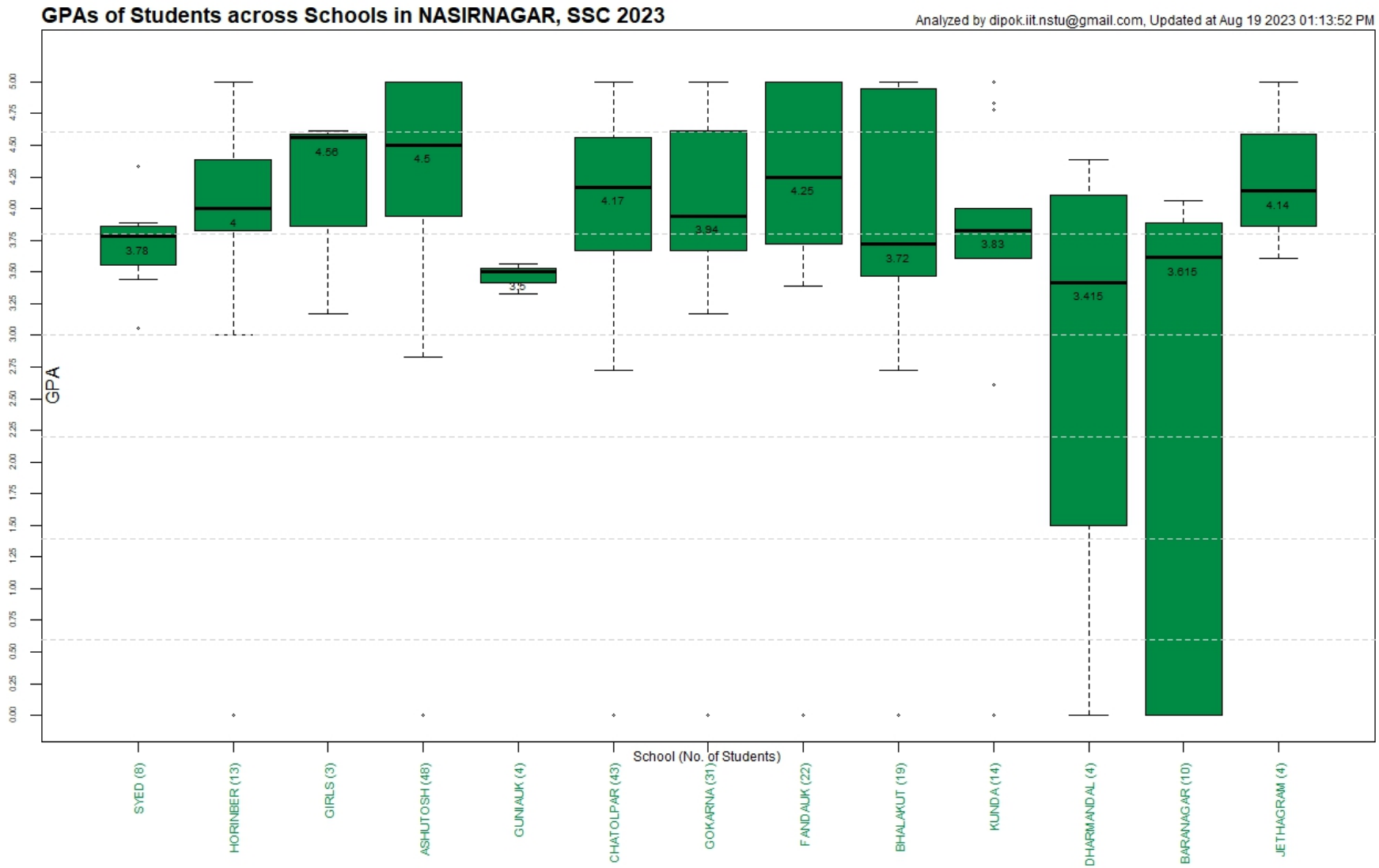

Sarail

There are 14 institutes out of 18 having science students in Sarail. About 15.8% (350) of total 2221 students are from science. Six institues have more or equal to 30 students: PILOT (48), ARUAIL (45), ANNADA(45), KALIKACCHA (36), SHAHBAZPUR(35) and KUTTRAPARA (30). Three institutes-Syeda(10 students), Chunta(15) and Shamsul (12) have achieved 100% passrate. Aruail have highest median GPA(4.5). Other eight institutes have median GPA above 4.03. Among top six institues having higher students, Aruail is more consistent and Kuttapara is less consistent.

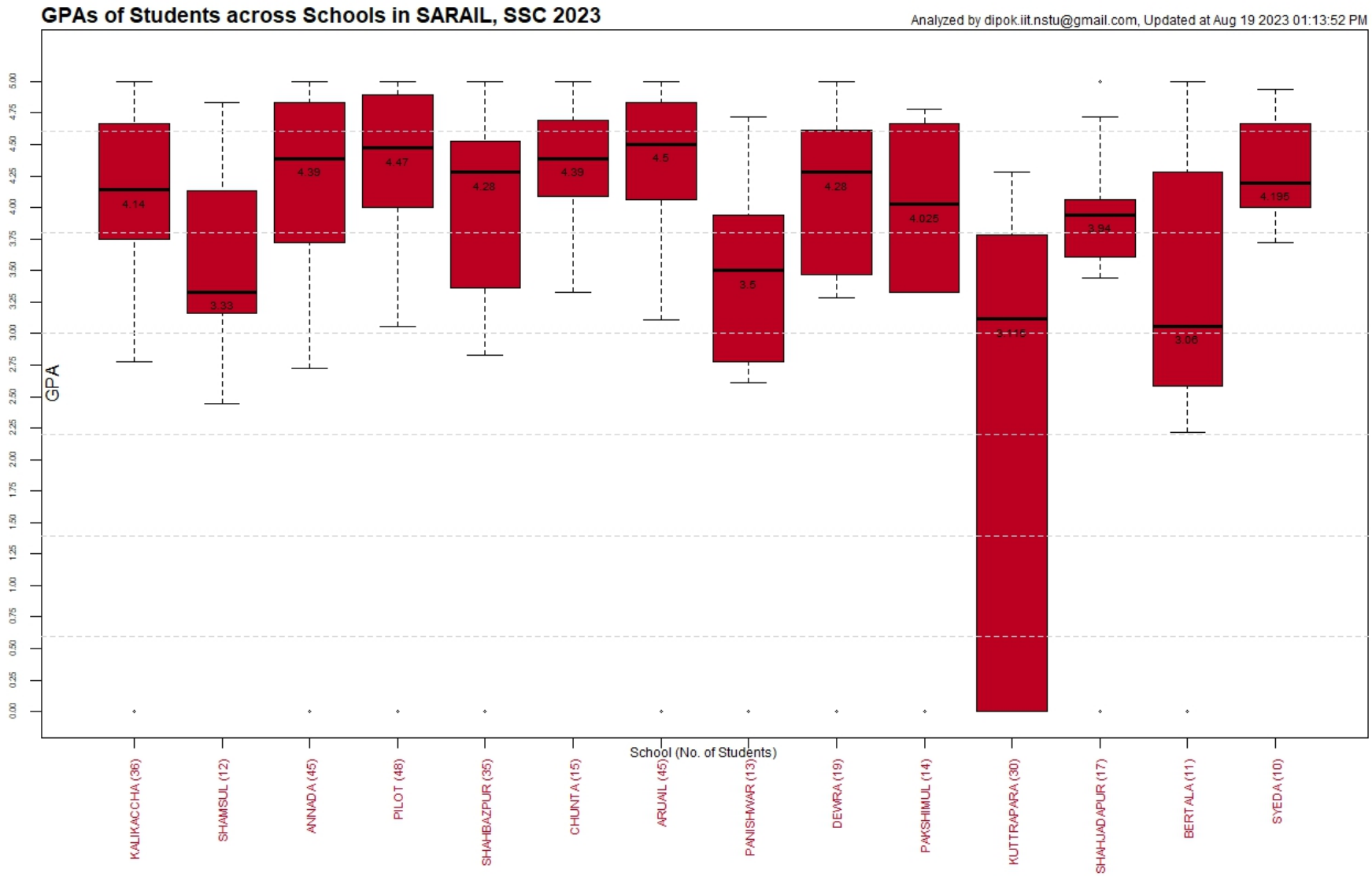

Source of Data

The data is collected from the web site of Comilla Board from July 28, 2023 to August 05, 2023.

Names of Institutes

Symbolic Name	Actual Name
GOLKHAR	GOLKHAR RANI KHAR HIGH SCHOOL
RAILWAY	BANGLADESH RAILWAY GOVT. HIGH SCHOOL AKHAURA
SHAHPIR	SHAHPIR KALLA SHAHID HIGH SCHOOL AKHAURA
DEBGRAM	DEBGRAM GOVERNMENT PILOT HIGH SCHOOL
MOGORA	MOGORA HIGH SCHOOL GONGASAGAR
TULAI	TULAI SHIMUL HIGH SCHOOL COLONEL BAZAR
HIRAPUR	HIRAPUR SHAHID NOWAB MEMORIAL HIGH SCHOOL
RANIKHAR	RANIKHAR S. A. HANNAN BOHUMUKHI AND KARIGARI HIGH SCHOOL GHOLKHAR
KARMAMOTH	KARMAMOTH HIGH SCHOOL KARMA MOTH
CHHOYGHARIA	CHHOYGHARIA AL-HAJ SHAH ALAM HIGH SCHOOL
AMODABAD	AMODABAD ALHAJ SHAH ALAM HIGH SCHOOL
DARIKANDI	DARIKANDI BADDA ASMATUNNESA HIGH SCHOOL
KHALLA	KHALLA HIGH SCHOOL
S.M.PILOT	BANCHARAMPUR GOVT. S. M. PILOT MODEL HIGH SCHOOL
PILOT	BANCHHARAMPUR GIRLS’ PILOT HIGH SCHOOL
UJANCHAR	UJANCHAR K. N. HIGH SCHOOL
RUPASDI	RUPASDI BRINDABON HIGH SCHOOL
MORICHA	MORICHA KANDI D. T. ACADEMY MORICHA KANDI
DARIA DAULAT	DARIA DAULAT ABDUL GANI HIGH SCHOOL
DHARIAR CHAR	DHARIAR CHAR HAZI OMAR ALI HIGH SCHOOL DHARIAR CHAR BAZAR
TEJKHALI	TEJKHALI UNION HIGH SCHOOL TEJKHALI
ASMATUNNESA	H. K. ASMATUNNESA HIGH SCHOOL PAHARIAKANDI
SHAH-RAHAT	SHAH RAHAT ALI HIGH SCHOOL CHHAYFULLAH KANDI
FARDABAD	FARDABAD HIGH SCHOOL FARDABAD
MUNSOOR	RUPASDI JAMIDA MUNSOOR ALI HIGH SCHOOL
BAHER CHAR	BAHER CHAR ADARSHA HIGH SCHOOL
BHURBHURIA	BHURBHURIA ADARSHA HIGH SCHOOL
ASHRAFBAD	ASHRAFBAD HIGH SCHOOL

AYUBPUR	AYUBPUR CAPTAIN A. B. TAJUL ISLAM HIGH SCHOOL
BODHAL	BODHAL HIGH SCHOOL
BULLA	BULLA ADARSHA HIGH SCHOOL
ULCHAPARA	ULCHAPARA MALEKA SHAEB ALI HIGH SCHOOL
RAFIQUL ISLAM	ISLAMPUR ALHAJ KAZI RAFIQUL ISLAM HIGH SCHOOL AND COLLEGE
ANNADA	ANNADA GOVT. HIGH SCHOOL BRAHMANBARIA
BRAHMANBARIA	BRAHMANBARIA HIGH SCHOOL
IDEAL	BRAHMANBARIA IDEAL HIGH ACADEMY
ABDULJALIL	GOVERNMENT HAZI ABDUL JALIL HIGH SCHOOL
ROWSHANARA	ROWSHAN ARA JALIL GIRLS' HIGH SCHOOL ASHUGONJ
RAMKANAI	RAMKANAI HIGH SCHOOL BRAHMANBARIA
SABERA	SABERA SOBHAN GOVT. GIRLS' HIGH SCHOOL BRAHMANBARIA
ANANDAMOYI	ANANDAMOYI GIRLS' HIGH SCHOOL BRAHMANBARIA
NIAZ	NIAZ MOHAMMAD HIGH SCHOOL BRAHMANBARIA
BADHUGHAR	BADHUGHAR MAHBUBUL HUDA HIGH SCHOOL
BAKAIL	BAKAIL HIGH SCHOOL SUHILPUR
SATBARGA	SATBARGA HIGH SCHOOL B.BARIA
BARAIL	BARAIL HOSAINIA HIGH SCHOOL
DAUDPUR	DAUDPUR GOVERNMENT HIGH SCHOOL
MODEL	GOVT. MODEL GIRLS' HIGH SCHOOL BRAHMANBARIA
CHANDPUR	CHANDPUR TAMIZ UDDIN HIGH SCHOOL BRAHMANBARIA
MIRASHANI	MIRASHANI POLYTECHNIC ACADEMY MIRASHANI
SULTANPUR	SULTAN PUR HIGH SCHOOL
AUSHTAGRAM	AUSHTAGRAM HIGH SCHOOL
BASUDEB	BASUDEB HIGH SCHOOL BASUDEB
GHATIARA	GHATIARA HIGH SCHOOL GHATIARA
NIDARABAD	NIDARABAD UNION HIGH SCHOOL HARESHPUR
HABLA	HABLA ADARSHA HIGH SCHOOL
TARUA	TARUA GIRLS' HIGH SCHOOL TARUA
BISHNU	BISHNU PUR HIGH SCHOOL BISHNU PUR
ZILLUR	ZILLUR RAHAMAN HIGH SCHOOL
FARASAT	SHAH FARASAT ALI HIGH SCHOOL
MUKUNDA	MUKUNDA PUR HIGH SCHOOL
TAPBIDYUT	ASHUGANJ TAP BIDYUT KENDRA HIGH SCHOOL
ARAISIDHA	ARAISIDHA K. B. HIGH SCHOOL ARAISIDHA

RAMRAIL	RAMRAIL D. N. DATTA HIGH SCHOOL
CHATTURPUR	CHATTURPUR HIGH SCHOOL
BIJESHWAR	BIJESHWAR A. MONEM HIGH SCHOOL ULCHAPARA
MAINDA	MAINDA HIGH SCHOOL
PATTAN	PATTAN HIGH SCHOOL
CHANPUR	CHANPUR ADARSHA HIGH SCHOOL
PAHARPUR	PAHARPUR UNION HIGH SCHOOL
MOHESHPUR	MOHESHPUR HIGH SCHOOL
SHOHATA	SHOHATA GIRL'S HIGH SCHOOL
SADAKPUR	SADAKPUR UNION HIGH SCHOOL AND COLLEGE
CHAURA	CHAURA KABI SANAUL HAQ HIGH SCHOOL
PAYAG	PAYAG NARSHINGSHAR A. BARI HIGH SCHOOL
EKTARPUR	EKTARPUR ADARSHA HIGH SCHOOL
UJANISHAR	UJANISHAR JOYNAL ABEDIN KHAN HIGH SCHOOL
PANCHGAON	PANCHGAON ADARSHA HIGH SCHOOL
KALACHARA	KALACHARA HIGH SCHOOL
CHILOKUT	CHILOKUT HIGH SCHOOL
AHARANDA	AHARANDA MOHIUDDIN NAGAR HIGH SCHOOL
POLICE	POLICE LINE HIGH SCHOOL
GOWTAM-PARA	GOWTAM PARA GHATURA BANGABANDHU HIGH SCHOOL
MAJLISHPUR	MAJLISHPUR HIGH SCHOOL
BANGOBANDHU	BANGO BANDHU SHIEKH MOJIBUR RAHMAN HIGH SCHOOL
CHINAIR	CHINAIR ANZUMAN ARA HIGH SCHOOL
TALSHAHAR	TALSHAHAR A. A. I. HIGH SCHOOL
KAMAURA	KAMAURA SHAHID SREETI HIGH SCHOOL
HAZI-ABDUL	HAZI ABDUL QUDDUS SCHOOL & COLLEGE
LALPUR	LALPUR S. K. DAS CHOWDHURY HIGH SCHOOL
DURGAPUR	DURGAPUR HIGH SCHOOL BAHADURPUR
SOHAGPUR	SOHAGPUR ACHIYA SAFIUDDIN ADARSHA MADHYAMIK SCHOOL
RABEYA	RABEYA MANNAN BHUIYAN GIRLS' HIGH SCHOOL
TALTALA	TALTALA ADARSHA HIGH SCHOOL
MANDERPUR	MANDERPUR HIGH SCHOOL
MULAGRAM	MULAGRAM HIGH SCHOOL
HABIBUR	B.B.DR. HABIBUR RAHMAN HIGH SCHOOL
CHARGACHH	CHARGACHH N. I. BHUIYA HIGH SCHOOL

MOINPUR	MOINPUR HIGH SCHOOL
KAYEMPUR	KAYEMPUR ADARSHA HIGH SCHOOL
SONARBANGLA	SONAR BANGLA ADVOCATE SERAJUL HUQ HIGH SCHOOL
GOVT	KASBA GOVT. HIGH SCHOOL
ADARSHA	KASBA ADARSHA HIGH SCHOOL
POURA	KASBA POURA HIGH SCHOOL
KUTI-ATAL	KUTI ATAL BIHARI HIGH SCHOOL
SHIMRAIL	SHIMRAIL HIGH SCHOOL
JAMSHERPUR	JAMSHER PUR HIGH SCHOOL
SHIKSHA	SHIKSHA SADAN BAYEK HIGH SCHOOL SALDANADI
SERAJUL	SERAJUL HUQ SCHOOL AND COLLEGE
CHANDIDAR	CHANDIDAR HIGH SCHOOL
KHARERA	KHARERA M. HIGH SCHOOL
SABER	SABER SADAT PUBLIC HIGH SCHOOL BADOIR
GOPINATH	GOPINATH PUR SHAHID BABUL HIGH SCHOOL
DELI	DELI PATAISAR HIGH SCHOOL DELI BAZAR
RAITOLA	RAITOLA LAL MIAH HIGH SCHOOL
SHEReBANGLA	SHER- E- BANGLA HIGH SCHOOL SHYAMPUR
GIRLS	KASBA GOVT. GIRLS’ HIGH SCHOOL
SHAHID	SHAHID SWARANIKA HIGH SCHOOL
KHEORA	KHEORA ANANDAMOYEE HIGH SCHOOL
MONIRUL	A. S. MONIRUL HOQ HIGH SCHOOL SYEDABAD
SHAHPUR	SHAH PUR AFSAR UDDIN HIGH SCHOOL
LIAKATALI	LIAKATALI HIGH SCHOOL
KUTI-GIRLS	KUTI GIRLS’ HIGH SCHOOL KUTI
SHIKARPUR	SHIKARPUR HIGH SCHOOL
CHARGAS	CHARGAS AFIA KHATUN GIRLS’ HIGH SCHOOL
SATGRAM	SATGRAM ADVOCATE HARUNOR RASHID KHAN HIGH SCHOOL
BARAI	BARAI AL- HAJ SHAHALAM HIGH SCHOOL
BORNE	BORNE ALHAJ ANGURA BASHER GIRLS’ HIGH SCHOOL
KALTA	KALTA AL-HAJ AZHARUL ISLAM HIGH SCHOOL
RAMPUR	RAMPUR HIGH SCHOOL
ZAKARIA	M.N. ZAKARIA TECHNICAL HIGH SCHOOL
NEYAMATPUR	NEYAMATPUR KHANDAKER BASHIR UDDIN RABIA HIGH SCHOOL
SATGAON	SATGAON ADARSHA HIGH SCHOOL

SHYAMA	SHYAMA GRAM BANALATA BIPIN GIRL'S HIGH SCHOOL
FATEPUR	FATEPUR K. G. HIGH SCHOOL LAUR FATEH PUR
TIARA	TIARA AYESA BEGUM HIGH SCHOOL
CHOWRIA	CHOWRIA MUNSHI RAHIMUDDIN HIGH SCHOOL
SALIM-GIRLS	SALIM GANJ GIRLS' HIGH SCHOOL
ICHCHHAMOYI	NABI NAGAR ICHCHHAMOYI PILOT GIRLS' HIGH SCHOOL
PILOT	NABINAGAR GOVERNMENT PILOT HIGH SCHOOL
BHOLACHANG	BHOLACHANG HIGH SCHOOL BHOLACHANG
SHYAMGRAM	SHYAMGRAM MOHINI KISHORE SCHOOL AND COLLEGE
BIDYAKUT	BIDYAKUT AMAR BOHU MUKHI HIGH SCHOOL BIDYAKUT
SATMORA	SATMORA HIGH SCHOOL
BITGHAR	BITGHAR RADHA NATH HIGH SCHOOL BITGHAR
SALIMGONJ	SALIMGONJ A. R. M. HIGH SCHOOL
BARAIL	BARAIL HIGH SCHOOL
RATANPUR	RATANPUR ABDULLAH HIGH SCHOOL RATANPUR
RASULLABAD	RASULLABAD U. A. KHAN HIGH SCHOOL RASULLABAD
KAITOLA	KAITOLA JAJNESWAR HIGH SCHOOL
NOYAGAON	NOYAGAON MADHYAMIK SCHOOL BRAHMAN HATA
IBRAHIMPUR	IBRAHIMPUR BOHUMUKHI HIGH SCHOOL IBRAHIMPUR
SHIBPUR	SHIBPUR UNION HIGH SCHOOL SHIBPUR
LAUR-FATEHPUR	LAUR FATEHPUR R. N. T. GIRLS' HIGH SCHOOL LAUR FATEHPUR
SHAHPUR	SHAHPUR JOYDUNNESA HIGH SCHOOL
KONIKARA	KONIKARA HIGH SCHOOL
GOPALPUR	GOPALPUR HIGH SCHOOL GOPALPUR
MAZHIARA	MAZHIARA PREMDONI GIRLS' HIGH SCHOOL JIBANGANJ
LAXMIPUR	NORTH LAXMIPUR HIGH SCHOOL
LAPANG	LAPANG HIGH SCHOOL
MIRPUR	MIRPUR HIGH SCHOOL
NATGHAR	NAT GHAR HIGH SCHOOL
DHANASHI	DHANASHI HIGH SCHOOL
JENODPUR	JENODPUR UNION SCHOOL & COLLEGE
KALGHARA	KALGHARA HAFIZ ULLAH HIGH SCHOOL
SYED	SYED QUAMRUZZAMAN HIGH SCHOOL
HORINBER	HORINBER SHAHJAHAN HIGH SCHOOL HORINBER
GIRLS	NASIR NAGAR GOVT. GIRLS' HIGH SCHOOL NASIRNAGAR

ASHUTOSH	NASIR NAGAR ASHUTOSH PILOT HIGH SCHOOL
GUNIAUK	GUNIAUK HIGH SCHOOL GUNIAUK
CHATOLPAR	CHATOLPAR WAZUDDIN HIGH SCHOOL
GOKARNA	GOKARNA SYED WALI ULLAH HIGH SCHOOL & COLLEGE
FANDAUK	FANDAUK PANDIT RAM HIGH SCHOOL
BHALAKUT	BHALAKUT K. B. HIGH SCHOOL BHALAKUT
KUNDA	KUNDA HIGH SCHOOL KUNDA
DHARMANDAL	DHARMANDAL HIGH SCHOOL
BARANAGAR	BARANAGAR HIGH SCHOOL
KALIKACCHA	KALIKACCHA PATHSHALA HIGH SCHOOL
SHAMSUL	SHAMSUL ALAM HIGH SCHOOL
ANNADA	SARAIL ANNADA GOVT. HIGH SCHOOL
PILOT	SARAIL PILOT GIRLS' HIGH SCHOOL
SHAHBAZPUR	SHAHBAZ PUR BOHU MUKHI HIGH SCHOOL
CHUNTA	CHUNTA A. C. ACADEMY CHUNTA
ARUAIL	ARUAIL BOHU MUKHI HIGH SCHOOL
PANISHWAR	PANISHWAR HIGH SCHOOL SHAKHAITI
DEWRA	DEWRA ADARSHA HIGH SCHOOL POSCHIMPARA
PAKSHIMUL	PAKSHIMUL HAZI SHISHU MIAH HIGH SCHOOL ARUAIL
KUTTRAPARA	KUTTRAPARA HIGH SCHOOL SARAIL
SHAHJADAPUR	SHAHJADA PUR HIGH SCHOOL
BERTALA	BERTALA HIGH SCHOOL
SYEDA	SYEDA HUSENA AFZAL GIRLS' SCHOOL
MANIANDHA	MANIANDHA HIGH SCHOOL
SALIMABAD	SALIMABAD ADARSHA HIGH SCHOOL
RESIDENTIAL	BRAHMANBARIA RESIDENTIAL SCHOOL
WISDOM	WISDOM SCHOOL & COLLEGE
RAZZAQUE	AL HAZ ABDUR RAZZAQUE ACADEMY SCHOOL AND COLLAGE
JETHAGRAM	JETHAGRAM HIGH SCHOOL
ALALSHA	ALALSHA HIGH SCHOOL
BHATA	BHATA MATHA ADORSHA HIGH SCHOOL
KHONDAKER	KHONDAKER SHAHANA FARID GIRLS' HIGH SCHOOL
PURBAHATI	PURBAHATI CAPTAIN A. B. TAJUL ISLAM HIGH SCHOOL
MOKTI	MOKTI JUDDHA OBAIDUL MOKTADIR CHOWDHURY HIGH SCHOOL
GOKARNAGHAT	GOKARNAGHAT HIGH SCHOOL

AKANAGAR	AKANAGAR S. E. S. D. P. MODEL HIGH SCHOOL

[Under Analysis]