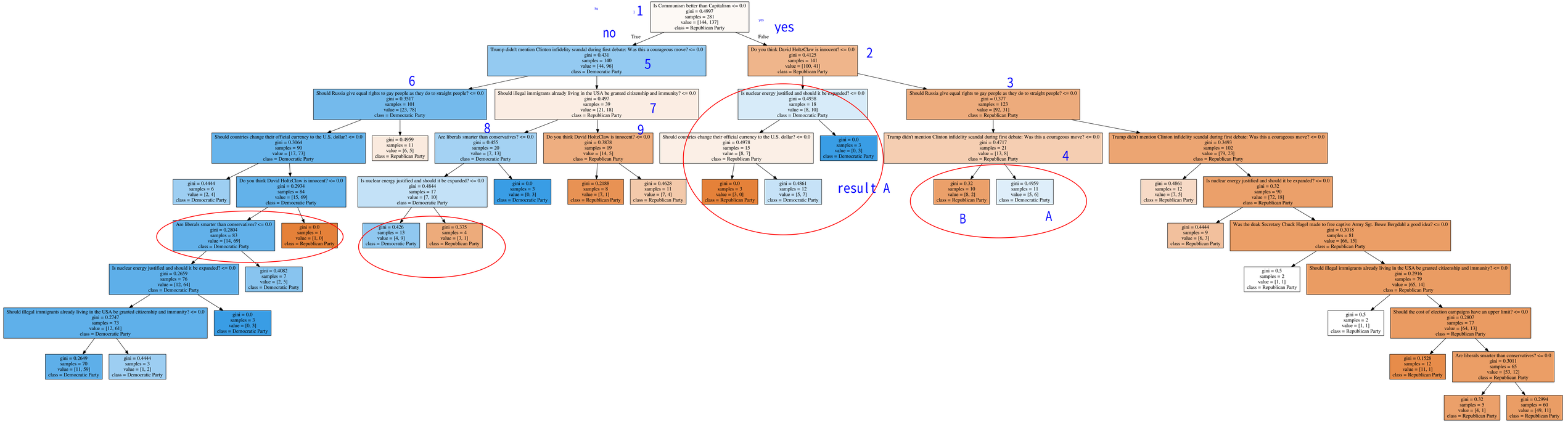
Is Communism better than Capitalism <= 0.0
gini = 0.4997
samples = 281
value = [144, 137]
class = Republican Party
1
no
yes
True
False
Trump didn't mention Clinton infidelity scandal during first debate: Was this a courageous move? <= 0.0
gini = 0.431
samples = 140
value = [44, 96]
class = Democratic Party
5
Do you think David HoltzClaw is innocent? <= 0.0
gini = 0.4125
samples = 141
value = [100, 41]
class = Republican Party
2
6
Should Russia give equal rights to gay people as they do to straight people? <= 0.0
gini = 0.3517
samples = 101
value = [23, 78]
class = Democratic Party
Should illegal immigrants already living in the USA be granted citizenship and immunity? <= 0.0
gini = 0.497
samples = 39
value = [21, 18]
class = Republican Party
7
Is nuclear energy justified and should it be expanded? <= 0.0
gini = 0.4938
samples = 18
value = [8, 10]
class = Democratic Party
Should Russia give equal rights to gay people as they do to straight people? <= 0.0
gini = 0.377
samples = 123
class = Republican Party
3
Should countries change their official currency to the U.S. dollar? <= 0.0
gini = 0.3064
samples = 90
value = [17, 73]
class = Democratic Party
gini = 0.4959
samples = 11
value = [6, 5]
class = Republican Party
8
Are liberals smarter than conservatives? <= 0.0
gini = 0.455
samples = 20
value = [7, 13]
class = Democratic Party
Do you think David HoltzClaw is innocent? <= 0.0
gini = 0.3878
samples = 19
value = [14, 5]
class = Republican Party
9
Should countries change their official currency to the U.S. dollar? <= 0.0
gini = 0.4978
samples = 15
value = [8, 7]
class = Republican Party
gini = 0.0
samples = 3
value = [0, 3]
class = Democratic Party
Trump didn't mention Clinton infidelity scandal during first debate: Was this a courageous move? <= 0.0
gini = 0.4717
samples = 21
value = [13, 8]
class = Republican Party
4
Trump didn't mention Clinton infidelity scandal during first debate: Was this a courageous move? <= 0.0
gini = 0.3493
samples = 102
value = [79, 23]
class = Republican Party
gini = 0.4444
samples = 6
value = [2, 4]
class = Democratic Party
Do you think David HoltzClaw is innocent? <= 0.0
gini = 0.2934
samples = 84
value = [15, 69]
class = Democratic Party
Is nuclear energy justified and should it be expanded? <= 0.0
gini = 0.4844
samples = 17
value = [7, 10]
class = Democratic Party
gini = 0.0
samples = 3
value = [0, 3]
class = Democratic Party
gini = 0.2188
samples = 8
value = [7, 1]
class = Republican Party
gini = 0.4628
samples = 11
value = [7, 4]
class = Republican Party
gini = 0.0
samples = 3
value = [3, 0]
class = Republican Party
gini = 0.4861
samples = 12
value = [5, 7]
class = Democratic Party
result A
gini = 0.32
samples = 10
value = [8, 2]
class = Republican Party
gini = 0.4959
samples = 11
value = [5, 6]
class = Democratic Party
B
A
gini = 0.4861
samples = 12
value = [7, 5]
class = Republican Party
Is nuclear energy justified and should it be expanded? <= 0.0
gini = 0.32
samples = 90
value = [72, 18]
class = Republican Party
Are liberals smarter than conservatives? <= 0.0
gini = 0.2804
samples = 83
value = [14, 69]
class = Democratic Party
gini = 0.0
samples = 1
value = [1, 0]
class = Republican Party
gini = 0.426
samples = 13
value = [4, 9]
class = Democratic Party
gini = 0.375
samples = 4
value = [3, 1]
class = Republican Party
gini = 0.4444
samples = 9
value = [6, 3]
class = Republican Party
Was the deak Secretary Chuck Hagel made to free captive Army Sgt. Bowe Bergdahl a good idea? <= 0.0
gini = 0.3018
samples = 81
value = [66, 15]
class = Republican Party
Is nuclear energy justified and should it be expanded? <= 0.0
gini = 0.2659
samples = 76
value = [12, 64]
class = Democratic Party
gini = 0.4082
samples = 7
value = [2, 5]
class = Democratic Party
gini = 0.5
samples = 2
value = [1, 1]
class = Republican Party
Should illegal immigrants already living in the USA be granted citizenship and immunity? <= 0.0
gini = 0.2916
samples = 79
value = [65, 14]
class = Republican Party
Should illegal immigrants already living in the USA be granted citizenship and immunity? <= 0.0
gini = 0.2747
samples = 73
value = [12, 61]
class = Democratic Party
gini = 0.0
samples = 3
value = [0, 3]
class = Democratic Party
gini = 0.5
samples = 2
value = [1, 1]
class = Republican Party
Should the cost of election campaigns have an upper limit? <= 0.0
gini = 0.2807
samples = 77
value = [64, 13]
class = Republican Party
gini = 0.2649
samples = 70
value = [11, 59]
class = Democratic Party
gini = 0.4444
samples = 3
value = [1, 2]
class = Democratic Party
gini = 0.1528
samples = 12
value = [11, 1]
class = Republican Party
Are liberals smarter than conservatives? <= 0.0
gini = 0.3011
samples = 65
value = [53, 12]
class = Republican Party
gini = 0.32
samples = 5
value = [4, 1]
class = Republican Party
gini = 0.2994
samples = 60
value = [49, 11]
class = Republican Party